WEATHER
Tonight: Clear
Sunday: Sunny, Warm

Victoria Times

WEEKEND EDITION
20 cents

90th YEAR, No. 30 ★★ VICTORIA, B.C., SATURDAY, JULY 14, 1973

B.C. Amid Biggest Boom Ever

By AL FORREST
Times Staff

British Columbia has just completed the most prosperous half year in its history and the outlook for the next six months is almost as good, the latest available government figures show.

The strong performance is causing officials in the provincial department of industrial development, trade and commerce to revise upwards their estimates of provincial growth.

The mid-year forecast is for a gross provincial product of at least $13.3 billion, a 12 per cent increase over the $11.9 billion in 1972.

The earlier forecast had been for production worth $13.2 billion this year for a growth rate of 11.5 per cent.

British Columbia's prosperity centres around the forestry industry.

During the first six months, lumber exports were at record levels and the price was also at record levels, peaking out in mid-April.

The main concern in the second half of 1973 was the extent of the downturn in the lumber market. Government and industry spokesmen are hopeful some sort of volume and price stability will become apparent at present levels, realizing it would be unrealistic to expect the first-half boom to continue indefinitely.

Only an unexpected and precipitous drop in the market would prevent the industry from reaching its export goal of 10.1 billion board feet of lumber, a 7.5 per cent increase over the record 9.4 billion board feet exported in 1972.

British Columbia's other major industry, construction, was performing at about 1972 levels, with total contracts of $2.6 billion expected this year.

Massive hydro-electric projects were taking up some of the slack in the absence of major expansion projects in pulp mills and mines.

Both construction and forestry were benefiting from quiet labor years, with only minor work stoppages.

However, on the horizon for the spring of 1974 was the expiry of construction contracts involving upwards of 40,000 workers.

Major forestry contracts also expire in 1974.

Most troublesome labor problem in the last half of 1973 could be the expiry of the grain handlers contract. A strike by the 500 employees could tie up the whole Vancouver waterfront.

The Teamsters and 16,000 hospital employees both have contracts expiring at year's end.

The steady employment picture in 1973 helped push consumer spending in the first quarter to $1 billion, up 15.5 per cent above the $878.2 million in the first quarter of 1972.

Imports in the first quarter were up 18 per cent and exports rose 24.1 per cent.

While much of the increased export was due to lumber and other wood products, a healthy export market for copper also added to the total.

Export volumes of copper were running at about double the 1972 rate and prices were high.

Continued on Page 2

Million-Dollar Jackpot

SUPER BERTHA will pay $1 million to a Reno, Nev., bettor who comes up with the right combination of symbols on its eight 20-character reels. Nevada slot machine king Si Redd, Bertha's builder, believes people will line up at $10 a pull despite the 25-billion-to-one odds they face.

EASTERN LINKS STRESSED

The Canadian Press

VANCOUVER — Western Liberals began dissecting the region's so-called "alienation" Friday night and one common threat running through all the suggested remedies was that there be increased co-operation with eastern provinces.

However, one background paper presented to the Western Liberals conference likened Western Canada to a lost and starving adolescent child who feels it is about to be fed and cared for.

David McDonald of the Liberals' Alberta policy committee said Western Canadians want economic development which will provide jobs enabling them to stay in the West and said secondary processing industries are also needed in the areas which, until now, have relied heavily on resource industries.

A paper submitted by the British Columbia policy committee, which described B.C. residents as "an energetic, forthright people believing firmly in self-sufficiency and innovation backed by efficient government service," said there must be a minimum of 51 per cent effective Canadian ownership in all industries.

The B.C. paper said tax incentives should be used to promote Canadian ownership and there should be a differential tax on all foreign-controlled land.

Richard Goode, president of the Liberal Party in Manitoba said "we want all Canadians to share in our prosperity . . . all we want is a fair share."

The 180 delegates from the four Western provinces, the Yukon and the Northwest Territories have come here to discuss "Western objectives", and while the opening session was devoted largely to a repetition of oft-repeated complaints, virtually all the speakers called for corrections within a strengthened Confederation.

Prime Minister Trudeau, along with a dozen of his cabinet ministers, listened closely as the Western representatives called for a new deal.

He heard Ron Basford, minister of urban affairs, say that "as Westerners, we are determined to make this country work.

"I and my colleagues are in politics to help build this country."

Environment Minister Jack Davis said he wanted to explode the myth that the federal government spends all of its money in eastern provinces. Ottawa spent roughly 25 per cent of its expenditures in the West, where there is rougly the same proportion of the population. "These payments take the form of single cheques made out to provincial governments, not people. Our provincial administration, therefore, gets the credit from the public," he said.

Tot Wear, Candy Tax Cancelled

OTTAWA (CP) — The Commons gave swift approval Friday to removal of the 12-per-cent federal sales tax on children's clothing and footwear, cosmetics and confectionery products such as soft drinks and candy bars.

With all-party support it took less than three hours to push the enabling bill, retroactive to Feb. 19, through second reading, committee study, report stage and final passage. It now goes to the Senate.

The measure was announced by Finance Minister John Turner in his Feb. 19 budget and he said Friday it will have a total value of about $100 million annually.

He told the House initially that consumers will benefit by this amount but said later he cannot guarantee that manufacturers will pass on their entire tax saving.

Pressed by New Democratic Party members to explain how the effect of the bill will be monitored, Turner said a unit in the consumer and corporate affairs department will watch prices on affected goods.

In effect, the bill wipes out federal sales tax on all food and drink products except beverage alcohol, Turner said.

It also applies to clocks and watches costing up to $50 and to incinerator equipment purchased by municipalities.

Grace MacInnis (NDP — Vancouver Kingsway) said there has been some improvement in the cost of children's clothing since the measures were announced in February.

But she urged the government to monitor the effect of the legislation to make sure that manufacturers and retailers do not use the saving to pad their balance sheets.

While supporting the measure as a step in the right direction, she said the government could have done more good by taking positive action to hold down the general cost of living, food prices in particular.

Marcel Lambert, Conservative finance critic, said an across-the-board cut of perhaps two per cent on all items covered by the federal sales tax would have been preferable. In essence, however, there was no part of the legislation the Conservatives would oppose.

CANADIANS' RELEASE POSTPONED

SAIGON (UPI) — The Viet Cong postponed the planned release today of two missing Canadian truce team officers, claiming South Vietnamese government troops are still shelling the area where they are to be released.

A Viet Cong spokesman voiced concern that the Canadians, though initially reported in good health, may have suffered from extensive moving around on foot they have been required to do since their disappearance June 28.

He said another attempt to pick up the men with peace team helicopters will be made Sunday.

'$60,000 A Dozen' Informer

MONTREAL (CP) — Jean-Jacques Lanciault, a scrap pedlar, says he received $60,000 in 1963 from the City of Montreal and the Quebec government for information leading to the arrest and conviction of members of the Front de Liberation du Quebec (FLQ).

Mr. Lanciault, 33, told Pierre Vallieres, an author and former member of the FLQ who is now a reporter for Le Devoir, that he collected $10,000 from Adrien Robert, then Montreal police director, and $50,000 from the Quebec government.

"And if the police want those who plant bombs, I am ready to sell them as many as they want for $60,000 a dozen," Mr. Lanciault told the reporter in a recent interview, published today in Le Devoir.

In May, 1963, the City of Montreal posted a reward of $10,000 for information leading to the arrest of persons responsible for the death of Wilfred O'Neil, a night watchman killed in a bomb blast in April of that year. The Quebec government offered $50,000.

Five months later, four persons were sentenced to terms ranging from 10 to 12 years for manslaughter in the death of Mr. O'Neil and five others were sentenced to terms for causing or placing explosives.

Mr. Lanciault said he has never been threatened by the FLQ and he is not afraid of the terrorist group, which claimed responsibility for the bombings in the 1960s and for kidnap and murder during the terrorist crisis of 1970.

Fish Strike Could End Tonight

An eight-day strike by 7,000 fishermen, shoreworkers and tendermen could end officially tonight, following agreement by union and management negotiators on a new, two-year contract.

Members of the United Fishermen and Allied Workers Union will vote until 9:30 p.m. tonight on the new settlement offer.

But fishing of the bumper sockeye salmon runs along the British Columbia coast will likely not start until Monday morning at the earliest, because the union has stipulated fishermen be given 24 hours to reach fishing grounds.

Tentative agreement was reached Friday by negotiators for all three sections of the UFAWU — salmon fishermen, shoreworkers, and tendermen — and the union recommended acceptance.

The settlement offer gives tendermen a wage increase of $140 a month this year and $120 next year with better arrangments for time off for days worked, said Scotty Neish, secretary-treasurer of Local 24 of the union, in Victoria.

It gives equal pay for equal work to women shoreworkers by the end of 1974, he said, and a wage increase for shoreworkers of $1.50 over the next two years.

New Cherry Convoy

KELOWNA (CP) — Armed with a Supreme Court injunction, a convoy of Allied Fruit Growers trucks left nearby Okanagan Centre at midnight Friday night with 50 tons of cherries bound for sale today and Sunday in Vancouver.

A band of workers including growers, their wives and children had toiled for 16 hours preparing the fruit for the night-long trip.

The convoy was joined by other vehicles at Summerland and Keremeos.

One of the trucks joining the convoy enroute carried 400 boxes of apricots, the first of the season. The 50 tons of cherries were in storage at Allied's Okanagan centre packing house.

The British Columbia fruit board had closed the packing house earlier this week, but Allied obtained an injunction against the board Thursday.

Nigel Taylor, fruit board chairman, said Friday the board would take steps to have the injunction set aside and board members spent Friday discussing ways of dealing with dissident fruit growers who say they are not receiving fair price for their produce.

Mr. Taylor said the board would take steps to stop the convoy.

Fred Hume, Allied president, said the injunction protects the convoy. "If anyone tries to stop us, he'll end up in jail."

Once in Vancouver, the growers plan to set up shop in the downtown area. All cherries will sell for 40 cents a pound, well below prevailing retail prices in Vancouver.

MACHINISTS DOWN TOOLS

VANCOUVER (CP) — CP Air machinists staged a 3½-hour work stoppage at Vancouver International Airport Friday evening to attend what they described as a study session.

The 250 workers, members of the International Association of Machinists, downed tools shortly after 6 p.m.

Supervisory personnel serviced flights during the stoppage. A company spokesman said the longest delay of flight departures during the evening was about 25 minutes.

Earlier in the day, the machinists boycotted a scheduled meeting of a conciliation board.

Nixon Called A Sick Man

WASHINGTON (UPI) — President Nixon showed a "very slight improvement" in his bout with viral pneumonia today, but his physicians continued to describe him as a "sick man."

The U.S. president's chest pains tapered off slightly during his third day at Bethesda Naval Medical Centre and he responded to inhalation therapy, according to Dr. Walter Tkach, his personal physician.

Nixon's medical team has insisted that he remain in bed.

INDEX

	Page
Births, Deaths	34
Books	20
Church	29
Classified	34-45
Comics	47
Entertainment	22, 23
Family Section	25, 26
Finance	10, 11
Sports	14, 15
Travel	18
TV, Radio	7, 35

POT PLANTS SEIZED NEAR CAMPBELL RIVER

CAMPBELL RIVER (Special) — Over 1,000 marijuana plants were seized by Campbell River RCMP following two raids on West Redondo Island, 10 miles east of here last week.

Four Americans and a Canadian were charged in connection with one incident and another American faces a similar charge.

All six appeared in court Friday charged with cultivation of marijuana.

The police boat Massett and chartered aircraft were used in the investigation on Redondo Island which, an RCMP spokesman said, is still continuing.

The first four Americans, Linda Leuzinger, 20, Catherine Leuzinger, 18, Donald Rupert, 37, and Kenneth Gifford, 21, have been living in Canada on a visitor's visa since the middle of April.

The Canadian, Dale Runnings, 20, told the court he was born in Vancouver but moved to the U.S. when he was 11 or 12 years old. He said he has not been back since he re-entered Canada some months ago.

Walter Orleman, 33, from Waldron Island, Washington, was also charged with cultivation.

Air Pollution: Four Ways Out

Washington Post

WASHINGTON — The U.S. Environmental Protection Agency set before the country Friday four choices on how to keep air that is still clean from getting dirty.

The four choices outlined — none of them easy, by the EPA's own admission — pit clean air against economic growth in the most dramatic fashion since 1970 when the toughened clean-air act went on the books.

These are the four options:

—Virtually freeze the amount of soot (particulate matter) and sulphur dioxide at their 1972 levels by allowing only a slight increase in pollutants discharged into the air.

Particulate matter — soot — could increase only 10 micrograms per cubic meter of air on average over a year and sulphur dioxide only 15 micrograms. The limits for any 24-hour period would be 30 and 100 micrograms for particulate matter and sulphur dioxide.

—Provide growing room by allowing emission of particulates to increase by 20 per cent — or three tons per year per square mile if that is greater — and sulphur dioxide by 20 per cent or 10 tons.

—Direct the states to determine on a case-by-case basis whether a new factory or other polluter would cause a "significant deterioriation" in air quality.

—Require states to establish a pure air zone where no large polluter would be allowed and a second zone where industrial development could occur under the limits of option one.

Robert Fri, acting EPA administrator told a press conference Friday that the states under any of these options will have to exercise "much more specific and concrete control over how land is used."

Put another way, the states soon must implement master plans so their economic growth will not pollute the air more than the law allows. Segregating factories into dirty air zones and keeping them out of other places is one possibility.

Rather than dictate growth patterns by issuing new clean air rules right away, Fri said, he decided to outline the options first and hold hearings on them during a 60-day response period.

A FIERCE 20-MINUTE STORM which ripped through the village of Brighton, Ont., Friday night left residents without power or telephone service and chaos in its wake. The car above was parked on the main street, part of Highway 2, when a brick wall fell on it. As a result of damage, the highway was closed for several hours. The village's 90-year-old town hall and the steeple of one church were reported destroyed in the storm which some observers say was accompanied by a tornado.

Course Danger Cited

B.C. coast pilots have been trying since 1971 to change the recommended course around Haddington Island where the Irish Stardust ran aground Jan. 24, a veteran pilot testified Friday.

Capt. Alexander Mackinnon, president of the B.C. Coastal Pilots Ltd., said letters had been sent from the association to the federal government to change the course because it was so dark.

Mackinnon was the last witness to testify in defense of the freighter Irish Stardust, on trail on a charge of discharging 200 tons of oil or an oily mixture into Canadian waters.

The trial before Judge William Ostler was adjourned until Aug. 2 when defence lawyer Donoval Lowry and prosecutor Dermond Owen-Flood will put their final arguments before the court.

Ostler will likely give a verdict Aug. 2 and could give the sentence at the same time. A sentence is also expected for Stardust skipper Capt. James Caird, found guilty in May of failing to report an oil spill to the proper pollution prevention authorities.

Ostler, interrupted during Mackinnon's testimony on the dangers of the Haddington Island passage, to ask what relevancy that had to the oil discharge charge.

His question was not answered but he allowed Mackinnon to go on.

"The south side of the island is a dark passage," Mackinnon said.

"There are no lights to help you through, the shoreline and the sky are indistinguishable and it is hard to tell which way the current is moving you.

"There are back eddies and ebb tides that affect the current and it is difficult to assess the tide at night."

In earlier testimony, Capt. Leslie Jones, one of two B.C. pilots on the Stardust when she grounded, said the Haddington Island passage was unsafe.

Jones said the lack of navigational aids, the sharp turns, the winds and the tides made the passage dangerous.

Mackinnon also testified that if he had been on board the Stardust after it grounded, he wouldn't have docked the ship.

"The dock at Port McNeill was a difficult one to get into even in good conditions.

"It just wouldn't have done any good to take her in."

Stardust third mate Patrick McNulty testified he was one of the men in the wheelhouse when the ship grounded on Haddington Island.

"The ship tipped slightly to the side and then somebody shouted, 'Better get the old man, get the old man'."

McNulty said he got the captian from where he was sleeping and then went to bed himself. When he came on duty again the next day, he said he saw no oil around tthe ship.

Condition Still Critical

A Victoria woman is still in critical condition today after a head-on crash on Metchosin Road late Thursday.

Mrs. Bunny Foley, 23, of 4645 William Head, was taken to hospital with head injuries after the crash.

Her husband, James Foley, 27, the driver of one of the cars involved in the accident, was in satisfactory condition today with back injuries.

Colwood RCMP said the Foley car was in collision with a car driven by Ronald Legere, 19, of Work Point Barracks.

Two passengers in the Foley car, Mrs. Sharon Vasey, 27, and her 21-month-old son Miles, and Legere were taken to hospital with minor injuries but were discharged after treatment Friday.

Dave Smith, 18, of 625 Bryden Court, a passenger in Legere's car, suffered minor cuts and bruises.

Police estimated the damage at more than $2,000.

. . . B.C. BOOM

Continued from Page 1

By mid-year the copper price had risen to 75 cents per pound, up 50 per cent above the 49.5 cents per pound in June, 1972.

The price continued to rise in July and was quoted at 95 cents per pound on the London Metal market this week. A $1 per pound price for copper was not far away, according to market forecasts.

However, the 1973 average long-term price for copper was placed at 70 cents per pound, a level which is expected to be a base rate for at least 24 months.

Value of fish landed in the first quarter of 1973 was $10.2 million, up from $2.8 million in the same time in 1972, but at mid-year the industry had been hit by a full-scale strike during its peak season.

Farm cash receipts in the first quarter totalled $58.4 million, up 15.4 per cent from $50.6 million in the same period last year.

Factory shipments totalled $1.3 billion in the first quarter, up 23.7 per cent from the $1 billion last year.

Most of the increase in shipments was due to the brisk lumber market.

Over-all, the economy of British Columbia shows tremendous strength at mid-year with lumber being the main question mark and possible strikes next spring being the main concern.

Allmand Broils Over Ballard Steaks

BALLARD
. . . steaks in jail

OTTAWA (CP) — Harold Ballard, president of Maple Leaf Gardens in Toronto who was convicted last year of fraud, may have trouble getting parole this October because of statements he made earlier this month, Solicitor-General Warren Allmand indicated Friday.

Ballard, out of Millhaven penitentiary near Kingston on a temporary pass, spoke at a news conference July 3 to announce plans for a new hockey arena.

He was quoted as saying that life in Millhaven is so good he was "looking forward to getting back."

Other comments attributed to Ballard were that prisoners are eating better than the average Canadian. He said he had tenderloin steak with garden peas, followed by apple pie and ice cream.

Allmand told reporters outside the Commons today it is obvious Ballard "doesn't seem to be responding to his rehabilitation program."

He was convicted last October of defruading Maple Leaf Gardens of $205,000 and was sentenced to two concurrent three-year terms.

Allmand also suggested that while he doesn't control the National Parole Board, he suspects the board may take a negative view of Ballard's parole application when it appears this fall.

He said Ballard was sent to jail because he committed a "serious crime" and the board will judge his parole application on the basis of his performance inside and outside Millhaven.

"There doesn't seem to be any regret about the things he did." the solicitor-general observed about Ballard's attitude.

Allmand, who has visited Millhaven, suggested Ballard was painting a rosy picture of life in prison.

He said the prison budget provides for meals worth $1.40 a day per prisoner, and thus Ballard's remparks about steak, apple pie and ice cream are "inaccurate." The solicitor-general also reminded reporters that Ballard is housed in a dormitory and thus doesn't even enjoy the right to privacy in a single-unit cell.

Allmand said he has asked penitentiary authorities to review Ballard's temporary leave privileges as a result of the remarks.

THE BETTER HALF By Barnes

"We must be over a kindergarten of fish."

CanCel Talks Break Down

PRINCE RUPERT (CP) — Settlement attempts aimed at ending a wildcat dispute at the government-owned British Columbia Cellulose kraft and sulphite mills broke down Friday.

About 800 workers from the pulp and paper workers of Canada have respected a picket line thrown up Tuesday by 11 powerhouse workers.

The company broke off talks on the basis that no talks could continue while the "wildcat" continued.

Stanfield Would 'Run Over Grits'

OTTAWA (CP) — Progressive Conservative Leader Robert Stanfield says his party "could run all over" the governing Liberals if an election were called now.

But he adds that he sees little likelihood of the government falling in the near future because New Democrats, maintaining the minority government's grip on office, do not want an election.

Mr. Stanfield told questioners on the CTV television network program Question Period, taped in advance for Sunday showing, that the Conservatives are just as anxious to defeat the government now as they have been since the 29th Parliament opened in Jaanuary.

"We've brought all the presure we could bring to bear on the government with regard to compelling the government . . . to do something about the cost of living."

But "the government just settles back and says we're not going to do anything at the present time."

"Until the NDP is prepared to take its courage in its hand, so to speak, and really stand up to the government, we can't do any more than we've been doing."

Mr. Stanfield said the New Democrats began the current session with idea that they would let the Trudeau government carry on for awhile, then help defeat it and let the Conservatives take over as the government.

But once Prime Minister Trudeau let it be known that any defeat would mean an election, the NDP decided to maintain their support of the government.

As a result, Mr. Stanfield said, "the NDP has just been a pretention as far as an opposition party is concerned."

"The only time it takes a hard line towards the government is after we've taken a position in support of the government."

Mr. Stanfield says he still sees himself as a potential prime minister—"by popular demand"—but that he does not foresee a fall election.

The Conservatives, he says, are "on the right side of the most important issue in the country, that is the cost of living, and I think if there were an election—I'm not saying there should be an election—but if there were an election now, we could run all over them."

Fog Hunt For Red Trawler

SEATTLE (AP) — Coast guard aircraft groped through fog-lined Oregon coastal skies today looking for an abandoned Soviet fishing ship considered a potential navigational hazard.

A spokesman said it was not known if the 278-foot stern trawler Sezd Ulkam was afloat, awash or sunk in the Pacific Ocean near where it collided with a sister vessel Friday.

The damaged 278-foot stern trawler Nad Hodka, meanwhile, was approaching Coos Bay, Ore., where authorities said it would be repaired. The Nad Hodka was accompanied by the Coast Guard cutter Venturous.

"We haven't been able to find the other one yet," a spokesman said.

"We've issued a notice to mariners about it; we don't know, it could have sunk or it could be floating."

Sezd Ulkham crewmen abandoned ship after the collision without injury. Coast Guard aircraft reported a bare half-mile visibility in the area southwest of Hecata Head today.

A Russian interpreter was being sent to Coos Bay, the spokesman said, in efforts to determine the missing ship's fate.

Both trawlers were part of a 35-ship Soviet fleet operating off the Northern California and Southern Oregon coasts.

Canada, U.K. Talking Pensions

The question of providing pension increases to British pensioners living in Canada is being included in current talks between the federal government and Britain.

National Health and Welfare Minister Marc Lalonde, in a letter to Esquimalt - Saanich MP Donald Munro, said the talks aim at working out comprehensive social security agreemnts between the two countries.

Munro raised the issue with Lalonde after talking last month to Jerry and Joan Kirk of 4012 Cordova Bay Rd., who told him they have beeen denied all increases in ther British pension since moving to Canada.

Yet if the Kirks had chosen to retire to the United States they would have received the pension increases, because the U.S. and Britain have signed reciprocal social security agreements.

Since taking up the problem Munro has recieved well over 100 letters from across Canada on the subject of British pensions.

In his letter to Munro, Lalonde said: "I should point out to you that the United Kingdom does not wish to enter into an agreement with us unless we are prepared to give on other points."

Lalonde said that Canadian pensioners already enjoy full Canadian benefits if they live in Britain.

Canada is conducting similar discussions with other countries as well, he said.

Consultants Named Soon

A department of environment spokesman said today that names of the consultants chosen to plan the proposed Patricia Bay Institute of Ocean Sciences should be announced "within a month or so".

Project manager Norman Todd said construction of any new buildings should begin either in the middle or in the latter part of 1974.

About 40 oceanographers will be moving in at the department of national defence's marine base at Pat Bay Aug. 15.

Dr. William English, the institute's deputy director, said the move to Pat Bay will consolidate scientists and technicians of the oceanography and hydrographic departments that are now working at eight different locations.

"Our people are now in five Victoria locations, one at West Vancouver, and another two at Vancouver," he said.

Jack Fell Down And Broke His Crown

EDMONTON (CP) — A coroner's jury has ruled that an 18-year-old Regina youth who slipped and fell to his death on a steep hill June 13 was "grossly intoxicated."

The jury was told Friday that Jack Clarence Yazelle had a blood alcohol reading of .37 per cent, more than four times the amount considered the intoxication level for drivers under the Criminal Code.

Yazelle fell 18 feet after slipping on loose gravel.

the weather

The remains of an old weather disturbance will give a few bands of fairly high clouds across the central Interior today but in southern districts skies will remain sunny. Afternoon temperatures over the weekend will range from the low sixties on the north coast up to 75 on the lower coast through to 90 in southern Interior valleys.

DOMINION PUBLIC WEATHER OFFICE 5 A.M. FORECASTS

Valid Until Midnight Sunday

Greater Victoria. Today and Sunday, sunny and warm. Lows tonight near 55. Highs both days 75 to 80.

North and West Vancouver Island: Today and Sunday, mainly sunny. Lows tonight about 50. Highs both days 70 to 75 along the coast and near 80 inland.

Greater Vancouver, East Vancouver Island: Today and Sunday, sunny and warm. Winds brisk northwest at times. Lows tonight near 55. Highs both days about 75 in coastal areas and 80 to 85 inland.

TEMPERATURES

	Max.	Min.	Prcp.
Yesterday			
Victoria	78	52	—
Normal	69	52	—
One Year Ago			
Victoria	63	53	.01
Across the Continent			
St. John's	66	51	trace
Halifax	72	55	.06
Montreal	97	70	—
Ottawa	87	68	—
Toronto	96	60	—
North Bay	78	59	—
Churchill	43	37	—
The Pas	65	49	—
Thunder Bay	74	48	trace
Kenora	71	51	—
Winnipeg	71	52	.07
Brandon	70	54	.01
Regina	74	43	—
Saskatoon	76	52	—
Pr. Albert	74	44	—
N. Battleford	74	48	—
Swift Current	76	48	—
Medicine Hat	77	46	—
Lethbridge	74	44	—
Calgary	72	45	—
Edmonton	71	46	—
Penticton	88	55	—
Cranbrook	81	52	—
Castlegar	89	54	—
Vancouver	72	59	—
Pr. Rupert	63	50	.39
Pr. George	75	54	—
Mackenzie	77	53	—
Nanaimo	90	61	—
Kamloops	89	55	—
Revelstoke	87	51	—
Fort Nelson	78	51	—
Peace River	73	52	—
Whitehorse	60	40	—
Ft. St. John	75	57	—

U.S. Temperatures: Anchorage 64, 53; Detroit 92, 71; Honolulu 89, 76; Seattle 82, 59; Spokane 89, 58; Portland 93, 62; San Francisco 73, 54; Los Angeles 72, 65.

World Temperatures: Rome 91, 68; Paris 75, 64; London 64, 59; Berlin 73, 57; Amsterdam 66, 63; Brussels 68, 52; Madrid 75, 66; Moscow 84, 61; Stockholm 73, 63; Tokyo 91, 77.

CITY'S WEATHER RECORD

Sunshine, July	117.1 hrs.
Last July	120.8 hrs.
Normal (30 years)	135.0 hrs.
Sunshine, 1973	1,305.0 hrs.
Last Year	1,079.6 hrs.
Normal (30 years)	1,212.2 hrs.
Precipitation, July	.15 ins.
Last July	1.41 ins.
Normal (30 years)	.22 ins.
Precipitation, 1973	6.18 ins.
Last Year	17.95 ins.
Normal (30 years)	12.41 ins.

Sunrise, Sunset Sunday (Pacific Daylight Time)

Sunrise 05:28 Sunset 21:12

City, Toronto and Victoria. bureaus in Montreal, Quebec

TIDES AT VICTORIA HARBOR
(Tides listed are Pacific Standard Time)

	H.M.	Ft.	H.M.	Ft.	H.M.	Ft.	H.M.	Ft.
	Time	Ht.	Time	Ht.	Time	Ht.	Time	Ht.
14	08.30	1.3	18.30	7.8	20.30	7.8	23.40	8.4
15	09.05	1.3	18.40	7.6	21.00	7.6		
16	00.45	8.2	09.40	1.5	19.10	7.5	21.25	7.2
17	01.45	7.9	10.10	1.7	19.10	7.4	22.25	6.8
18	02.50	7.4	10.40	2.1	18.55	7.4	23.20	6.2
19	04.05	6.9	11.10	2.7	18.35	7.6		
20	00.20	5.6	05.05	6.2	11.35	3.4	18.50	7.8
21	01.25	4.8	06.20	5.7	12.05	4.2	19.10	8.1
22	02.30	3.9	08.10	5.3	12.25	5.0	19.35	8.3
23	03.30	3.0	19.55	8.6				

TIDES AT FULFORD HARBOUR
(Tides listed are Pacific Standard Time)

	H.M.	Ft.	H.M.	Ft.	H.M.	Ft.	H.M.	Ft.
	Time	Ht.	Time	Ht.	Time	Ht.	Time	Ht.
14	01.50	9.9	10.00	1.8	18.35	10.9	23.25	9.5
15	02.45	9.8	10.35	1.8	19.00	10.9	23.55	9.2
16	03.40	9.7	11.10	1.9	19.20	10.9		
17	00.35	8.7	04.15	9.4	11.40	2.2	19.40	10.9
18	01.10	8.1	05.10	9.0	12.15	2.8	19.55	10.9
19	01.55	7.4	06.10	8.5	12.45	3.6	20.15	10.9
20	02.30	6.5	07.30	8.0	13.20	4.5	20.30	10.9
21	03.25	5.6	08.45	7.7	14.00	5.6	20.50	10.8
22	04.05	4.6	10.25	7.7	14.30	6.8	21.30	10.6
23	04.55	3.6	12.40	8.2	15.15	7.9	21.40	10.8

PEETZ TACKLE

MARLAM SUPPLIES
2535 GOVERNMENT
383-1823
POWER SAW SALES & SERVICE and SMALL ENGINE REPAIRS
OPENING TUESDAY, JULY 17
Hours: Tues - Sat.
8:30 a.m. to 5 p.m.
McCULLOCH — JONSEREDS
SOLO — SABRE CHAIN
OREGON CHAIN
Windsor Chain and Bars, Sprockets and Accessories
ALL MAKE REPAIR SERVICE
Power Saws Lawnmowers
Outboards

"Just Right" PHOTO TIPS

Mrs. Herta Barloewen

Before you go on your vacation I would advise to buy your films ahead of time at home. You don't take the risk of spoiling some pictures because you bought a different type of film and the settings on your camera were incorrect. Also, some American and European films have to be sent back to those countries for developing; they cannot be processed here in Canada.
While travelling, protect your film from heat, never keep them in the glove compartment of the car or under the rear window. Films have to be kept cool for proper color balance and for crisp black and white pictures. When you come to our stores to buy your holiday film supply, our Certified Photo Counsellors will advise you what films to buy in foreign countries in case you need more.
HERTA
JUS-RITE PHOTOS
716 Yates Street and Town and Country
Serving You Better With "Certified Photographic Counsellors"

SUMMER SURE TO FIND TREASURES
when they come to
GOODWILL'S BOOK SALE
on
WEDNESDAY JULY 18
9 a.m. to 12 noon at their showrooms
220 BAY ST.
A MUST FOR COLLECTORS, STUDENTS BOOKLOVERS!
TWO THOUSAND BOOKS ALL PRICED TO SELL

CLEARANCE
Semi-Annual Clearance Sale Begins Monday, July 16th

Mr. Big 'n Tall Shop Ltd.
Corner Government and Johnson
388-5933

ERVIN, GURNEY CLASH

WASHINTON (WP) — The testimony of White House lawyer Richard Moore, appearing as a rebuttal witness in defence of the Administration, provoked sharp partisan clashes among members of the Senate select Watergate committee Friday.

Moore was caught between friendly questions by two Republican members of the committee and its staff seeking to substantiate his contention that President Nixon had no knowledge of the cover-up and skeptical questions from the Democratic members.

At one point, Sen. Edward Gurney (R — Fla.) and committee chairman Sam Ervin (D — N.C.) engaged in a testy exchange when Ervin suggested that a leading question Gurney had asked Moore was improper.

Gurney, however, insisted that Moore should be allowed to answer and Ervin acquiesced.

Later, employing a technique that has often used when trying to make his point rather than elicit information, Ervin himself asked Moore a series of leading questions based on Moore's contention that Nixon had no knowledge of the Watergate affair until after March 21, 1973.

Ervin based his questions on earlier testimony by Moore that Nixon had asked Moore on May 8, if he could have known about the Watergate affair before March 21.

Moore quoted Nixon as telling him: " 'I have racked my brain. I have searched my mind. Were there any clues I should have seen that should have tipped me off?'

"He said, 'Maybe there were,' " Moore testified.

In reference to this, Ervin, his voice cracking with indignation, read Moore a list of news stories that began shortly after the June 17, 1972 arrest of five men inside the Watergate headquarters.

The stories detailed the involvement of White House and Committee for the Re-Election of the President officials in the affair.

"Now I have recounted a great many things," Ervin told Moore, "all of which except one, I think you admit, were made known by the news media within two months after the Watergate burglaries were discovered. Can you imagine any better way in which a person interested in the president's campaign and people who read the Washington papers and the New York Times and listened to radio and watched television could have had more reason to suspect that something was rotten in the committees to re-elect the president than were divulged by these news media?"

Friday's clash between Ervin and Gurney may have been the sharpest involving the Florida Republican, but it was not the first time he has found himself in conflict with the chairman and other members of the Democratic majority.

In late May, Gurney urged Ervin to expite the hearings by calling major witnesses first and settling promptly, if possible, the question of presidential involvement in the scandal. Ervin chose to proceed more slowly.

Moore's televised testimony filled the entire day and he was recalled for a third day when the hearings resume Monday.

Moore is scheduled to be followed by Herbert Kalmbach, once Nixon's personal lawyer. Kalmbach allegedly paid $210,000 to purchase silence from the Watergate defendants.

STRAY FEATHERS harold hosford

A Foot in Each Camp on Prey Issue

Conservation problems can be likened to volcanoes.

They may lie dormant, almost forgotten for months, then erupt unexpectedly to occupy the public eye.

One of our current British Columbian conservation volcanoes revolves around the privilege of keeping raptorial (predatory) birds in captivity.

Except for a brief foray onto the front pages last March, it is an issue that has been debated largely behind the scenes.

On one side are ranged the raptor groups who would ensure that their privilege to keep wild hawks, eagles, owls and other birds of prey in captivity is not denied them in British Columbia.

On the other are the province's naturalists who, profoundly concerned for the future of these already hard-pressed birds, strive to provide them with complete protection.

Between, the Provincial Wildlife Branch apply what they hope are sound wildlife management principles as they try to satisfy both positions at the same time ensuring the well-being of the species concerned.

No one denies the complexity of their problem but, in establishing new regulations on the keeping of wild raptorial birds in 1972, the branch broke one of its avowed wildlife management principles; they neglected to measure all the cultural and social attitudes of the public, in particular those of this province's naturalists.

When the then recreation and conservation minister, Bob Williamis, announced in March that no more permits to take young peregrine falcons would be issued, the debate became public news.

At the time, I took the Wildlife Branch to task for their neglect and let it go at that. Criticism comes fairly easily; suggesting constructive alternatives takes a little longer.

In trying to sort out my own stand on this subject, I was confounded by attitudes which seemed to leave me with a foot in each camp. As a boy I knew the joy of keeping wild hawks, the thrill of being accepted by them and ultimately the sheer ecstacy of earning their undying devotion. Today, just seeing them free and wild is all I ask.

But, could I in all honesty, deny some other young man the same satisfying experiences I enjoyed as a boy and which were to have a profound effect on my attitudes to wildlife as I matured. The answer is no.

At the same time I appreciate the concern of most naturalists. Can these birds stand much more pressure on their numbers before they succumb to both man's good, and bad, intentions? Fortunately, there seems to be evidence that they can.

The raptorial side argues, and the facts support them, that many pairs of birds of prey are incapable of raising young from all the eggs they lay; that, by their very nature, only the strong survive and that by careful selection, the weaker can be taken from the nest, raised in captivity, thereby materially increasing the chances of survival for the chicks that remain.

Theirs is a sound arguments and one which might be accepted by many naturalists if they could be assured that birds which are taken, are cared for properly. Ludicrous current regulations such as those which permit a 12-year-old boy, with little or no supervision, to keep a Turkey Vulture, do little to allay the naturalists fears on this count. Nor do those that allow a man monetary gain from the disposal of his birds.

Compromise seems obvious but compromise, to the naturalists, means defeat of their complete protection stand. Yet, new regulations designed to reduce, if not eliminate, the opportunities for abuse of the privilege of keeping these magnificent birds in captivity would, I think, be supported by many naturalists.

NORMAN LIDSTER OF ALL PEOPLE

CBC-TV 10:30 p.m. Sunday July 15 Norman Lidster's fantastic personality and will power magnetized scores of friends to help in the writing of his amazing biography 'NO TIME FOR WHY' (now in its 2nd printing) depicting 36 years of complete paralisis and blindness. SEE AND HEAR HIM — IT'S AN EXPERIENCE! $4.45, at your booksellers or direct from: Versatile Publishing Co., Ltd. 151 W. Hastings, Vancouver 3, B.C. In B.C., add 5% Provincial Tax.

A-G PROBING RCMP 'FORCE'

NORTH VANCOUVER (CP) — RCMP and the attorney-general's department are investigating allegations that police used excessive force in breaking up a weekend dance in North vancouver.

The allegations were made in a Vancouver television station, CHAN-TV, broadcast Thursday evening.

Several young people interviewed on the show charged that RCMP punched, kicked and beat them with heavy flashlights at the Sey-Lynn hall on Mountain Highway as a dance ended early Sunday.

They charged that police later doused them with water from a fire hose as they were held in a police cell.

Sixteen people, most of them in their late teens, were arrested in theh incident and released shortly afterwards, police said. No charges have been laid but information is in the hands of the city and district prosecutor, police said.

RCMP Inspector Robert Heywood, head of the North Vancouver detachment, said later Thursday that force was used in making arrests at the dance. But he said it was used only after three policemen were hit by flying bottles and he is not convinced it was excessive.

NOW OPEN

THURS. 'TIL 9 P.M.

FOR THE PURCHASE OF

- **BEER BOTTLES**
- **BRASS - COPPER**
- **and BATTERIES**

FREE DISPOSAL OF YOUR SURPLUS MAGAZINES AND NEWSPAPERS

ALLAN PAPER STOCK CO.

475 TYEE ROAD

STROLLERS on Vancouver's Kitsilano Beach took a double-take at what seemed to be a U-shaped girl buried in the sand. The effect was created by Sylvia Wong and Erika Griffin by filling an inverted pair of pants with sand before digging a hole for Erika to wriggle into.

15% Hike Seen

WASHINGTON (AP) — A spokesman for food chain stores in the United States says the public can expect food prices to rise as much as 15 per cent on some items when the current price freeze ends.

"Higher prices are guaranteed by the freeze," Clarence Adamy, president of the National Association of Food Chains, told a House judiciary subcommittee studying the increase in food prices.

Adamy said the highest price increases will be for fresh fruits and vegetables, which are not now controlled at the production end, but that an over-all increase on all market items of four to five per cent can be expected.

He also said shortages of fruits, vegetables, oils, shortening, beef, pork and chicken now are becoming serious and will get worse in the next few weeks.

"We have the lowest levels of available supplies in the retail food industry's history," said Adamy.

Peron Set to Run

BUENOS AIRES (AP) — Aging former dictator Juan Peron says it will be a "tremendous sacrifice," but indicated he will run again for the Argentine presidency.

The way was prepared for Peron's election when congress accepted Friday the resignation of President Hector Campora, who served only 50 days.

Person undoubtedly will be a runaway winner in the next election, as he was in 1946 and 1952, and he will have a Peronist-dominated parliament. The constitution requires another election within 30 days.

About 12 hours after Campora resigned, the 77-year-old ex-president made an emotional nationwide television speech.

He indicated strongly that he will be a candidate to replace Campora and take up the power that rebel generals seized from him on a rainy September day in 1955.

He told the country: "If god gives me health, if God permits it, I will spend the last effort of my life to complete the mission that could be entrusted to me."

SERVING VANCOUVER ISLAND

Sands

WE CARE
Dedicated to Service
Sensible Prices

SANDS FUNERAL CHAPELS

Your six community Chapels. Independent, Family Owned and Controlled. Sands since 1912.

INTERNATIONAL FLIGHT CARE

Specializing in shipping to or from anywhere. Call collect.
A DIVISION OF SANDS

REMOVAL AND MEMORIAL SERVICE
Covering Vancouver Island
Call Collect
A DIVISION OF SANDS

VICTORIA, 388-6155
SIDNEY, 656-2932
COLWOOD, 478-3821
DUNCAN, 746-5212
LADYSMITH, 245-2331
NANAIMO, 753-2032

GREAT HOUSE PAINT SALE

Hurry for savings on this mildew-blister resistant Bapco Premium Quality finish!

BAPCO TOP QUALITY
REGULAR $12.50/GAL.
$8.99 GAL.

EXTERIOR LATEX PAINT 9.49 GAL. REG. $13.75
Budget-easy price on this all time favorite for stucco, masonry, primed wood, cement.

EXTERIOR HOUSE PAINT 9.49 GAL. REG. $13.75
Oil base finish for all types of exterior wood surfaces. Gives years of durability!

LATEX WOOD STAIN 10.95 GAL.
New from Bapco... solid color or semi-transparent for interior or exterior wood.

SPECIAL ON SPRAY BOMBS 99¢ Each

See Our Beautiful DANISH WALLHANGINGS

ROLLER COATER SETS
Reg. Price 3.95.
SALE PRICE 2.65

Red, Green and Brown FENCE and SHINGLE STAIN
Gallon 2.99

CREOSOTE for Fence Posts
Regular Price 4.45 Gallon
Limited Quantity at Only
GALLON 2.95 QUART 79¢

Ivory and Light Green SEMI-GLOSS
QUART 1.89
GALLON 5.89

Homeowners' PAINT BRUSH KEEPERS
Reg. 5.95.
SALE, each 3.19

BAPCO PAINT STORES

2553 DOUGLAS and TOWN and COUNTRY
382-3114 388-5323
USE YOUR CHARGEX

PEETZ FOR WATER SKIS

"If you think all Mobile Homes are much the same . . . you should read this FREE booklet!"

If you're thinking of buying a Mobile Home, take a minute to send for "The Mobile Home Buyer's Guide"—a free publication from the Neonex Research Department Learn what to look for in planning and construction, explained in language anyone can understand. Discover, too, why the modern Mobile Home is a lasting investment in good living. Mail the coupon today!

Mr. W. R. Smith
Marketing and Research Department
Neonex Housing Industries
2222-16th Avenue N.E.,
Calgary, Alberta. T2E-1L5

Rush my Mobile Home Buyer's Guide to:

NAME .....

ADDRESS .....

4 VCT

NEONEX HOUSING INDUSTRIES CALGARY

HI! I'm GUY HAWKINS HERE!

THIS TIME, TRY THE CAR RATED BY CONSUMERS GUIDE AS THE BEST SUB-COMPACT SOLD IN CANADA . . . THE

FIAT 128

35 Miles Per Gallon

FIAT 3819 DOUGLAS at CLOVERDALE 384-1161

Victoria Times

SATURDAY, JULY 14, 1973

GORDON BELL, Managing Editor | STUART UNDERHILL, Publisher | BRIAN TOBIN, Editor

Exploration Party

A workshop at the Saturday opening session of the Western Liberals' conference — with Prime Minister Trudeau and most of his cabinet in attendance — was organized under the heading — What Kind of West Do We Want? It might better have been amended to read: What Kind of West Does the West Want? For it is the avowed objective of both federal and provincial delegates to the weekend meeting in Vancouver to learn what the needs of Western Canada are and how the federal Liberal Party can meet them.

That is an approach which, used earlier, might have spared the party the embarrassment and political damage of winning only seven of the 68 seats west of Ontario at the federal election last October. For the near elimination of Western Liberals from Parliament was apparently the result of a widespread disaffection — not only from the government party but from Ottawa — which had been felt for some time through the four western provinces.

That disaffection is not always the fundamental cleavage that some western premiers like to describe. It is made up of numerous factors, and individual western protesters may subscribe to only one or two of them. They include hereditary, economic, financial, political, racial and temperamental causes, and some of them go back as far as Confederation.

There is the basic problem of the manufacturing East versus the raw material West, with the concomitant of tariff walls for the former and higher costs for the latter. There is the perpetual protest against freight rates imposed on outgoing western products and incoming eastern manufactures.

There is the old bugaboo beloved of some premiers such as the recent Mr. Bennett — that the province sends more money to Ottawa than it receives back. This one never won any appreciable support from residents of the provinces, who were also Canadians and didn't mind being so. In more recent times there has been a flare of concern — principally in Alberta — over Quebec's allegedly preferred position as regards federal grants, and the accompanying hassle over usually mistaken ideas about bilingualism.

And as a permanent background to all federal-provincial relations there is the classic struggle, found in all conglomerations of federated states, between the central government and those of the component provinces — the continual testing of strengths and weaknesses that veers now in one direction and now in the other.

There is no quarrelling with the famous dictum that Canada is one of the most difficult countries to govern. But insofar as the constant internal stresses strengthen the country they are an advantage, perhaps an essential to the nation's life. It is when they divide the nation in unproductive conflict that harm may be done.

Mr. Trudeau said on arrival at the conference that it is "important to reduce the sense of apartness of the West . . . we're all (national and provincial leaders) working to make Canada stronger."

Naturally, the Liberals believe that objective can be gained by sending more Western members to Parliament. But the essential point this weekend is that they realize the next election can be won only if Liberal policies and attitudes are sufficiently changed to attract more voters. That will be a Herculean task by any standards, and only Mr. Trudeau knows how many months they have in which to do it. The job is rendered even more difficult by the fact that there is more than one West — there is the prairie West and the Pacific Coast West — and not very often do the twain meet.

With a Threat of Rigidity

Asking each school in the Greater Victoria area to formulate a statement of educational philosophy is like asking each church to put up a sign defining its theological concepts. But Greater Victoria school board committee members generally endorsed the idea last Monday although a final decision will be made by the board at a later date. In theory parents, students and staff would all get together and reach some kind of consensus on educational priorities, behavorial expectations and parental involvement.

It sounds very democratic, if Utopian. And why should a school have to define what it stands for? Do not schools still stand for learning?

It may be argued that having a school define its philosophy will make educators, parents and students think about what they are trying to do. Educators and parents have been doing this all along, and now the provincial government is encouraging students to form study groups so they too can have a hand in formulating educational aims.

All this involvement is good for any institution which hopes to remain dynamic in an age of accelerating change. But will it serve any purpose to formalize and regiment the various ideas into something as static as a written definition? At one extreme, such a formal statement of philosophy by each school might be entirely ignored in practice. At the other, it could result in a rigidity of attitude that might preclude acceptance of improvements.

South Dune, Magdalen Islands, Quebec. — Tourist Branch photo

LETTERS FROM OUR READERS

Hospital Conditions

In your report of Thursday, July 5, relative to the possible "takeover of private hospitals," there is a quotation by labor council secretary Larry Ryan of some truly "horrible conditions" in private hospitals. I wonder if Mr. Ryan realizes how he has done nothing to prevent the patients in Sandringham Private Hospital from starving to death over the past 33 months, surely a "horrible condition" if ever there was one. No food is delivered by any firm or store. No mail is brought to the hospital, even patients' letters marked "special delivery" are disregarded.

And quite recently, guns have been levelled at the fine volunteer workers and so-called "candy stripers" who give all kinds of extra help and service to patients in our city hospitals.

The human values of the Victoria Labor Council seem distorted and almost non-existent.—E. L. Bartlett, MCSP.

Atrocity

Our organization desires your help in banning the use of the leg-hold trap, as we regard the cruelty of this device Canada's greatest atrocity.

The leg-hold trap is an ultra-cruel method of obtaining furs from our wild animals, and is used to trap millions annually. It inflicts excruciating pain on its victims, some of which suffer a multiplicity of agonies over a long period of time ranging from days to weeks.

The first great pain occurs to the animal when he steps on the trap's trigger, and the strong steel jaws of the trap spring shut, often shattering the bones of the leg. The animal then becomes frantic with fear and pain, and he pulls, twists, jerks, and chews in an effort to free himself, all of which adds to the pain. In many cases they sever the leg and escape. Those who remain must suffer the cold, hunger, thirst, fear, and predators.

Trappers have been using this devilish device for over 200 years. In some parts of Europe it is now outlawed. On this continent there are many organizations all striving to have it banned, and now that there are alternative quick-killing traps available we urge you to assist us in our efforts in having our governments pass laws prohibiting the use of leghold traps, and in appointing inspectors who will stop the sale of pelts showing leg mutilations, or other signs of long suffering to the animal.

Before this atrocity becomes exposed to the world it behooves us all as Canadians to have it stopped, and it is only through our Provincial and Federal members that this can be achieved, so let your members hear from you on this subject, and we hope that you will hear from them revealing that they have merciful tendencies and will enact a law making it prohibitive for further use of this inhumane trap.

Trapping within each province comes under provincial jurisdiction, but trapping in the Northwest Territories comes under Federal jurisdiction, so write to both Federal and Provincial members on the subject, and we are assisting by presenting both our governments with a petition on which there are thousands of names asking them to ban the leg-hold trap. — W. W. Malcolm, Vice-pres., Association for the Protection of Fur-Bearing Animals. P.O. Box 274, Vancouver, B.C.

Distressing

It was indeed sad and distressing to read the article "The Hijacked Nation propped up by U.S." by Charles Foley of the London Observer.

Here we have the so-called proponent of democracy and the free world leading the fight to destroy democracy in the very cradle of democracy. The gall of William Rogers to say that his country the U.S. had taken so many of its principles for its Declaration of Independence from the Greece of 2000 years ago when he knew the part his country had played and was playing in maintaining a dictatorship in Greece.

How low can we go and how can we possibly criticize Russian action in Czechoslovakia when one reads of U.S. action in Greece and of course also in Spain, Latin-America and countless other military dictatorships in the World which have the ready support of the U.S. There was no truer saying than that of a president of General Motors: "what is good for General Motors is good for the U.S." Of course this can now be enlarged by adding "what is good for big business is good for the World." It is most distressing.— M P. B. Wrixon, 1680 Poplar Ave.

Inflation

According to the Times the Oak Bay tailor Mr. Grosso made a clear profit of $75,000 by buying and reselling two old buildings in downtown Victoria.

The Canadian taxpayer, satisfied with the laws allowing this kind of speculation, got exactly what he deserves: a $75,000 increase in inflation.

This $75,000 was only a very minor contribution to inflation compared to other profits which are taken out of society without an equivalent input of labor or other values to replace them.

Wage increases, often blamed as cause of inflation, are only the result of inflation.

Perhaps when we finally stop believing the old fairy tale that inflation is "common to all forms of modern society" and caused by "miraculously working economic factors against which we are powerless" and get the wool off our eyes, our bread and milk prices might go down again. —Mrs. A. Hlavac, 1460 Oliver St.

TOM WICKER

'In Fear of What Will Happen'

NEW YORK — Chairman George A. Spater of American Airlines probably understated the case last week when he said that "a large part of the money raised from the business community for political purposes is given in fear of what would happen if it were not given."

Such money, in short, is largely payoff money, even if nothing is specifically purchased; yet, even as the Watergate investigations are finally exposing the system, another Senate committee is trying to ease off the stronger campaign financing law that went into effect in 1972.

Look at the position Spater was in last year when the mysterious Herbert Kalmbach put the bite on American Airlines for $100,000 for the Nixon re-election fund. Corporate political contributions under old and new laws were illegal; but Spater did not have to be told that:

—American Airlines' plan to merge with Western Air Lines, a bid to take over the promising Western tourism routes, was just then pending before the Civil Aeronautics Board.

—Kalmbach (who now apparently contends that, like John Dean, he saw little of President Nixon in recent years) was then billed as Nixon's private attorney and leading fund-raiser.

Avoid Evil Eye

—Kalmbach was also an attorney for United Airlines, a competitor of American who had filed its opposition to the American-Western merger.

In all those circumstances, Spater could hardly help but conclude—Kalmbach would have had to make no representations—that if American did not wish an evil eye cast on the merger by the Nixon Administration, it had better come through; and it did, with an illegal $75,000.

The fact that the merger later was disapproved anyway has little to do with the impropriety of American Airlines having been put in such a position by a representative of the President of the United States; and that Spater and his colleagues should have resisted rather than yielding suggests mostly that those who are without such sin are entitled to make the point.

Eastern Airlines, confronted with a similar request, refused—which was at least easier for it to do, because it was not in the same supplicant's positions as American. It remains to be seen how many other corporations were strong-armed for contributions, and yielded—not so much, probably, as a quid pro quo for any specific favor as "in fear of what would happen if it were not given." Special Prosecutor Cox and his staff are

HERBERT KALMBACH
. . . put the bite on.

going deeply into this pernicious practice apparently armed with a good list of the companies involved.

Despite such disclosures, despite the documented fact that the Nixon campaign collected huge sums of cash that were improperly reported or not reported at all, despite the fact that the Senate's own special committee investigating all aspects of 1972 campaign abuses does not plan to delve into the financing aspects until this fall, the Senate Rules Committee already has voted to weaken significantly the new campaign-money rules put into effect last year.

One of the committee's revisions would repeal the provision banning companies and unions with government contracts from raising political funds through individual contributions; the other would permit political contributors to withhold their addresses and occupations.

But the real need is for Congress to make it impossible for companies like American Airlines to be put under the kind of pressures exerted on them last year; and, on the other hand, to make it impossible for companies or industries to grease government palms with political contributions (as the dairymen did in 1971 and 1972) in hopes of favorable political decisions.

The best way to do that is to provide an equitable means of federal financing for federal elections—perhaps, as the current Stevenson-Mathias bill would do, by a combination of government money and strictly limited individual contributions, pegged to sensible spending limits.

Ban the Squeeze

It is not clear whether the Nixon administration went further than have other administrations and candidates of either party in squeezing money out of people and organizations with good reason to fear the government or court its favors; but it is clear that such practices have been all too possible to any group of men fleetingly in power. To put a stop to that possibility is the one major need indisputably disclosed by the Watergate investigations.

Whatever its antecedents in other administrations, incidentally, the American Airlines episode rebukes those who have persisted in picturing the Watergate matter as limited essentially to the wiretapping and burglary at Democratic party headquarters in 1972, as well as those who have insisted that ordinary political corruption was not involved.

With every day that passes, every fresh disclosure, every stale denial that soon proves inoperative, it becomes more apparent that the Nixon Administration has been as unsavory and unprincipled as any on record—more so than most—and has been caught red-handed to a degree unmatched in at least half a century.

C. The New York Times News Service

A Great, Grey Blob

Concerning Linda Hughes' article in the Times about the interschools student association, there are a few things to be said.

1. Student council meetings are closed to the student body.

2. No reports of these meetings are given to the students.

3. Most students are not aware of the letter sent in regard to the maintenance strike. We were not consulted as to our feelings.

4. Many students, including this one until reading the article, are not aware of the association.

5. It is nearly hopeless to try to do anything about the way schools are run, especially through students' councils, because they are nothing here but token efforts.

6. Students who do try to initiate reforms are marked as "trouble makers" and are discriminated against.

Last year I was elected president of the student body of Cedar Junior Secondary School and sent to a leadership training conference. While some of the students there were from as far away as MacKenzie, B.C., there were only three representatives from Victoria schools. Soon after this we moved. When I was enrolled in my present school, the principal was told of my interest. Curiously, it was only last week that I was able to connect the name, face, and voice of our principal.

In October, I had what I felt were two sincere complaints. I went to my counsellor. She told me I was justified but said she could do nothing. That is exactly what she did. If an individual cannot get a hearing by going through approved channels, cannot attend student council meetings, and is continually told in the classroom that if you do not like it to get out, then why should one go to any more meetings to be degraded, humiliated, and made to feel stupid?

The wheels of progress move so slowly that I will be out of school before any changes are made. We are being educated to live in a world that no longer exists. We are being taught European French and after four gruelling years will not be able to converse with our fellow countrymen. A Moroccan or Parisian perhaps, but not a Montrealler. We are forced to sit on stools, eyes front for useless detentions, (like Charles Dickens or a refugee from a military academy). Being part of the Victoria school scene is like being incorporated into a great grey blob. If any part of it shows any independent life the mass of it turns to it and goes kill, kill until the movement ceases and the whole once more returns to an inert lump.—Louise Huneck, Grade 10, Arbutus Junior Secondary School, Victoria.

A Nature Ramble With Skipper

FREEMAN KING

Go for a ramble around High Ridge and Glacier Score trails at the Freeman King Park that joins Francis Park. There are many things to see and enjoy. Along the way you will find the rein orchid, and on the more open spots the Bradia and the Fools' Onion are in flower.

There are a few places where you can still find the beautiful Twin flower with its fragrant perfume that always seems to haunt you.

Those who saw the Spring Gold in bloom in the early spring perhaps would not recognize it now for the stems have sprawled and branched out, and the seed pods are formed.

As you wander along look for the delicate little Scouler's Hare Bell with its pale blue flower.

When you are along the Glacier trail take a look at some of the rock outcrops. See how they are rounded and in many places you can find scourings made by the boulders that were embedded in the ice.

When you come back along the trail by the small slough take a note of the Osier dogwood and see how some of the stems are green and others a bright red. All have the cluster of whitish blossoms at the end of the twigs.

In this area you will find one of the really true Douglas fir succession forest areas. There are some real oldtimers over 500 years old, others that are in the 200 to 300 bracket and again some that are in their teens, and some that are just starting out in life. They are growing among the salal which is a part of a true conifer forest area.

Scattered among them you can find several old snags where the pileated woodpecker have found a feeding place and a nesting home.

Walking around you will find a new inhabitant of the district, and that is the cotton tail rabbit which in some manner or other has been introduced. Just what will be the outcome? I am not sure, except that it has brought in more of the hawk family. We see more red tailed and sharp shinned hawks than is normal, and these rabbits have also brought in more owls such as the screech owl who preys upon small animals. Perhaps the birds of prey will hold the rabbit population down to a more even level.

Lately a number of Ospreys have been seen flying over the park. Just why is not certain, for these birds are fish eaters. Are they getting hungry?

At this time of the year the little red squirrels are very busy climbing up to the top of the Douglas firs and cutting off the cones then dropping them to the ground. They will gather them and store them under a log or a hollow tree for their winter's food supply.

VICTORIA TIMES, established 1884, is published every afternoon except Sunday by the Times Publishers, Limited, 2621 Douglas Street, Victoria, B.C. Second class mail registration No. 0425. All undelivered copies and notices of change of address to be sent to the above address. The Canadian Press is exclusively entitled to reprint the local news published herein.

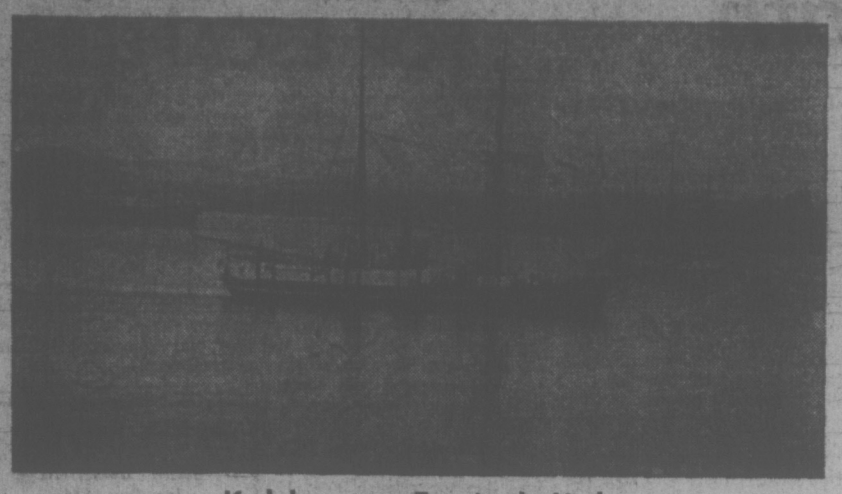

Karluk enters Esquimalt Harbor

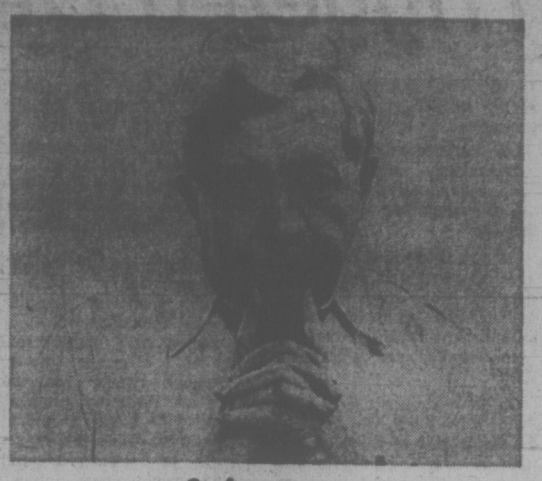

Stefansson

Northward Bound to Disaster

By JAMES McCOOK

Sixty years ago this summer, on June 17, 1913, Victoria said farewell to the Canadian Arctic Expedition which sailed north to disaster — and achievement.

The expedition flagship Karluk, soon to be a victim of the ice, sailed from Esquimalt and it was recorded that "nearly all" Victoria waved goodbye.

The 250-ton ship carried supplies for two years. Those who visited her marvelled at the amount of fuel, equipment and provisions they saw. They also noted that the quarters provided for the crew and expedition members were spartan and the insect population was reported to be unusually high in the dark cabins.

But such trifles must not, it was agreed, be allowed to reduce pride in a Canadian expedition expected to find new land in the north, meet Eskimos who knew nothing of white civilization and compile reports on resources which might someday be important.

The chief moving spirit was the Manitoba-born Vilhjalmur Stefansson (1879-1962), who had interrupted his university studies in the United States to become an explorer in the Arctic. A hardy, resolute traveller, he was eager to prove his theory that even in the barren Arctic it was possible to live off the land with a minimum quantity of imported supplies.

Stefansson had secured some financing in the United States for an expedition but when he approached Ottawa for assistance found that Prime Minister Sir Robert Borden preferred an all-Canadian venture. The American backers were thanked and bowed out.

Capt. Bob Bartlett (1875-1946), a Newfoundlander described as the best ice master on the Atlantic coast, was given command of the Karluk, which would be supported by two schooners.

Kenneth Chipman, a Maritimer who surveyed the Arctic coast from Demarcation Point to Bathurst Inlet — 850 miles as the crow flies and twice as far when the bays around which he walked are counted — told me recently of the excitement of the preparations in Victoria and the confidence with which the young men sailed north.

They were aware of the high expectations for the expedition. They had been guests at a banquet given by the British Columbia government when Premier Sir Richard McBride presented them with an inscribed silver platter. The mayor and council of Victoria presented four flags to be raised in new lands discovered in the north.

The plan was that the Karluk would round Point Barrow about the end of July and reach Herschel Island off the Canadian mainland in August. With luck, the ship could land the supplies it carried and be back in the Pacific by freeze-up.

In cruel fact the ship was caught in the ice in August, 1913, while the two schooners were able to slip along in open water nearer the shore. On Sept. 18, Stefansson left the Karluk to hunt caribou on the shore. He never saw her again.

The wind rose to 70 miles an hour in a storm that lasted a week and the ice pack started to move at increasing speed towards Siberia, carrying the Karluk with it from a position east of Point Barrow.

In late October Bartlett, whose experience with Atlantic ice had not prepared him for this Pacific trap, realized there was small hope of escape that year, if ever.

He ordered concentrated provisions piled on deck. Boats were loaded with supplies, ready for swift departure.

★

On New Year's Day it was evident that the ice pressure was increasing. On Jan. 10, water began to pour into the ship. Bartlett ordered everyone out on the ice, and he put on a gramophone a record he had kept at hand. As the ship slipped under the ice, the men heard the sound of Chopin's Funeral March until, suddenly there was only the sigh of the Arctic wind.

Bartlett moved into an igloo constructed on the ice and displayed an attitude of cheerful resignation which dismayed members of the expedition eager to start for Wrangel Island, estimated to be 80 miles away. On the island they would have driftwood for fires and might encounter native hunters. From Wrangel it was only about 100 miles to Siberia. Looking at maps, it seemed easy enough.

Two parties set out before Bartlett was ready to proceed and eight men who went with them were seen no more. On Feb. 19 the 17 men in the main party led by Bartlett set out and reached Wrangel Island on March 12. They lighted a driftwood bonfire that relieved the Arctic gloom.

Bartlett now was a model of energy. On March 18, with an Eskimo who had been on the Karluk, he tramped off towards Siberia, comforting his companion who was sure the Siberian natives would kill them. In fact the Chukchis they encountered in an isolated settlement welcomed them and put them in touch with Russian traders, who, in turn, helped Bartlett find a boat to Alaska where he sent out word of the plight of the people on Wrangel.

American ships completed the rescue. When the first vessel came in sight of an encampment on Wrangel it was feared all had died, but an emaciated man finally crept out in response to the ship's whistle. Three of the 15 had died. Nothing had been heard from the eight who had left the main party to go to Wrangel.

The Canadian Arctic Expedition had cost 11 lives.

Stefansson meantime walked along the mainland and on ice until he came to the camp established by the members of the expedition who had travelled by schooner.

They had heard nothing of the Karluk. They were efficiently installed for the winter and had started on tasks assigned to them by the Canadian government.

The officer in command of this mainland party, known as the "Southern Party," was Dr. R. M. Anderson (1876-1961), an Iowa biologist who was an old friend of Stefansson and an experienced Arctic traveller himself.

Anderson was away from the camp when Stefansson arrived, and Chipman was acting chief. Chipman told this writer, 60 years after the event, that Stefansson's attitude was that, with the Karluk lost with the equipment and supplies he had meant to use, the "southern party" now should give him whatever he required from its stocks.

Chipman demurred. He said the government of Canada had assigned to his party tasks of mapping, examination of soil, study of Eskimos and metering reports on wild life, all of which could not be completed if equipment were given up. Much displeased, Stefansson went out on the ice to meet Anderson returning to camp and found he agreed with Chipman.

In the argument, Anderson resigned as second-in-command of the expedition and Stefansson refused to accept the resignation. Anderson said Stefansson's plan to continue with a journey of exploration to the north was reckless.

Always a convincing speaker, Stefansson persuaded some members of the "southern party" that he should have the means to continue his work. Finally a division was worked out, satisfactory to neither group, and the tireless Stefansson was off.

For Stefansson the expedition ended in 1918 when he contracted typhoid fever on Herschel Island.

He had made a 600-mile sled journey across the ice from Alaska to Banks Island, discovering new land north of Prince Patrick Island and west of Axel Heiberg Island, and run a chain of soundings 100 miles northwest of Cape Isachsen on Ellef Ringnes Island which proved the Arctic Ocean to be shallow in this region.

The Canadian government thought the expedition a success. The prime minister said, in thanking those who participated, that thousands of square miles had been added to the territory of Canada, material of great scientific value had been collected and valuable information on Arctic conditions made available.

Stefansson was back in Victoria in September, 1918, reporting to the Navy Yard at Esquimalt which had done so much in outfitting the ships in 1913. Illness had turned his hair white but he proclaimed to all who would listen that he lived almost entirely on meat. He was 39 years old and he had another 44 years to live.

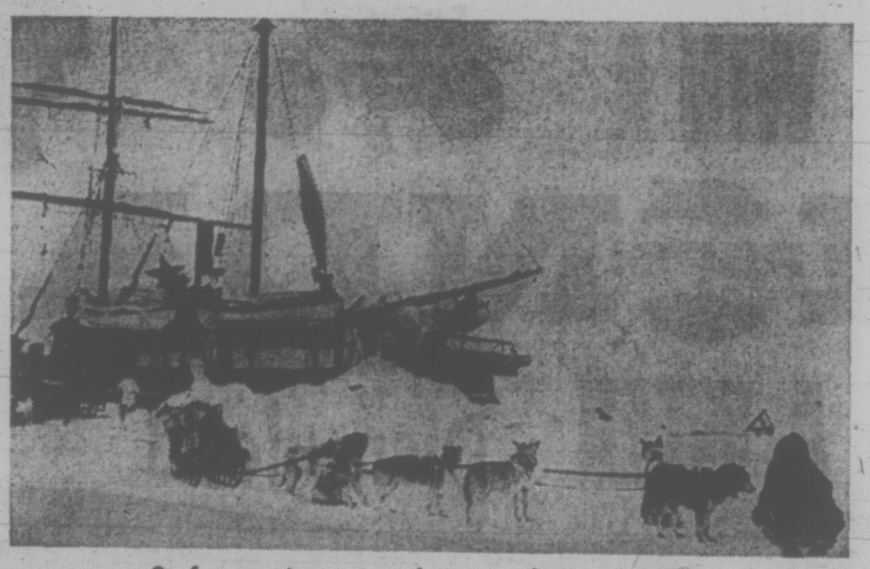

Stefansson's party about to leave Karluk

Some Theories on Land That Will Interest Us

By ALLAN FOTHERINGHAM
The Sun

The case of Mason Gaffney continues to interest. Mason Gaffney is the highly-thought-of American economist who is going to be hired by Resources Minister Bob Williams to direct a "B.C. Institute" think tank in Victoria that will provide some academic leadership for the NDP government. As such, Gaffney's philosophical point of view is of some importance.

Mason Gaffney is the leading U.S. exponent of what is known as the Henry George school of economics. Henry George is a fascinating story. He was an American journalist, economist and — a century ago — an international leader of protest and reform. He received an excellent preliminary education from his religious family in Philadelphia, but never went to university. Instead, he travelled the world. At one stage he headed for the Cariboo gold rush in 1857, but arrived too late.

George wrote a eulogy after the assassination of Abraham Lincoln that got him promoted from printer to reporter on a California paper. After that, he rose rapidly in journalism and edited three papers in California. In Oakland, observing the land speculation brought upon by a transcontinental railway, Henry George began to evolve his idea that the rent of the land belongs to the people.

His major work, Progress and Poverty, came in 1879. The New York publishers brought it out only after George paid the cost of having the type set himself in a San Francisco printer's and shipped the plates east. The book by the self-educated economist is now regarded as the most systematic work in the history of American reform. It sold two million copies, was widely praised in Europe, and at one time was the best-selling book in the world next to the Bible.

●

Henry George had no political ambition but was so popular he received an independent nomination for mayor of New York and it took a coalition of the two strongest parties to defeat him. Even so, he finished ahead of a candidate by name of Theodore Roosevelt. His death in 1897 was followed by one of the greatest demonstrations of popular feeling and respect ever seen at a funeral of a private American citizen.

So much for long dead Henry. But his theory lingers on. Simply put, it is that the value of land be expropriated through taxation. George held the perfectly reasonable belief that private ownership of land has no more foundation in morality or reason than private ownership of air or sunlight. Therefore, when men pay excessive rent to a private landowner before they can work the land, they are being deprived of a natural right.

The way to strike off this fetter of economic rent is to require payment of a tax to the community which, by its own development, has produced the increase in the land value in the first place. George called this the Single Tax and it was what established his fame. The state should tax away all economic rent and therefore all other taxes could be abolished. (Landlords, by the way, would be left in undisturbed possession and nominal ownership of the land, with a sufficient margin over the tax to induce them to collect their rents and pay the tax.)

This is putting it all rather crudely, as no doubt the Georgists will complain. At the time, George's book caught the spirit of discontent that continued to sweep a world just emerging from the great depression of 1873-78. Thomas Dewey, the famous American educator, said that, from Plato on down, fewer than 10 men in history ranked with Henry George as a social philosopher.

A 1960 issue of House and Home (a Henry R. Luce magazine, by the way) features a study of land. The land price, land economics and land tax sections were done in collaboration with, for one, Mason Gaffney, described as one of America's foremost land economists. Henry George is ranked as an authority along with Adam Smith, Thomas Jefferson and John Stuart Mill. Winston Churchill is quoted as saying it much better and stronger 40 years ago: Land monopoly is not the only monopoly, but it is by far the greatest of monopolies — it is a perpetual monopoly, and it is the mother of all other forms of monopoly."

One of the many books on Henry George discovered at the UBC library the other day was Steven B. Cord's Henry George: Dreamer or Realist? (It was donated to the library, ahem, by H. R. MacMillan.) In it, the author suggests that Mason Gaffney and other Georgists now unfortunately tend to downplay mention of the name Henry George with land value taxation (the new name for the Single Tax) for fear of stirring up "old emotions and half-forgotten antipathies."

Another defender of land value taxation is the Vancouver land economist Mary Rawson. Mary Rawson took her masters at the same time Mason Gaffney was down the road at North Carolina State. She was a partner of Bob Williams when the resources minister was a planner in Vancouver and she has recently been appointed to the NDP's new B.C. Land Commission. She is, in case you're wondering, a Conservative.

Bob Williams is, through Mason Gaffney, a disciple of the land value tax, the theory that those allowed to use the land belonging to the public must be forced to pay a more equitable economic rent back to the state. We do have an interesting seven years ahead of us, we do, with the resources minister of the province and a leading land value taxation theorist bringing back to the forests of B.C. the ghost of the old man who missed the Cariboo gold rush.

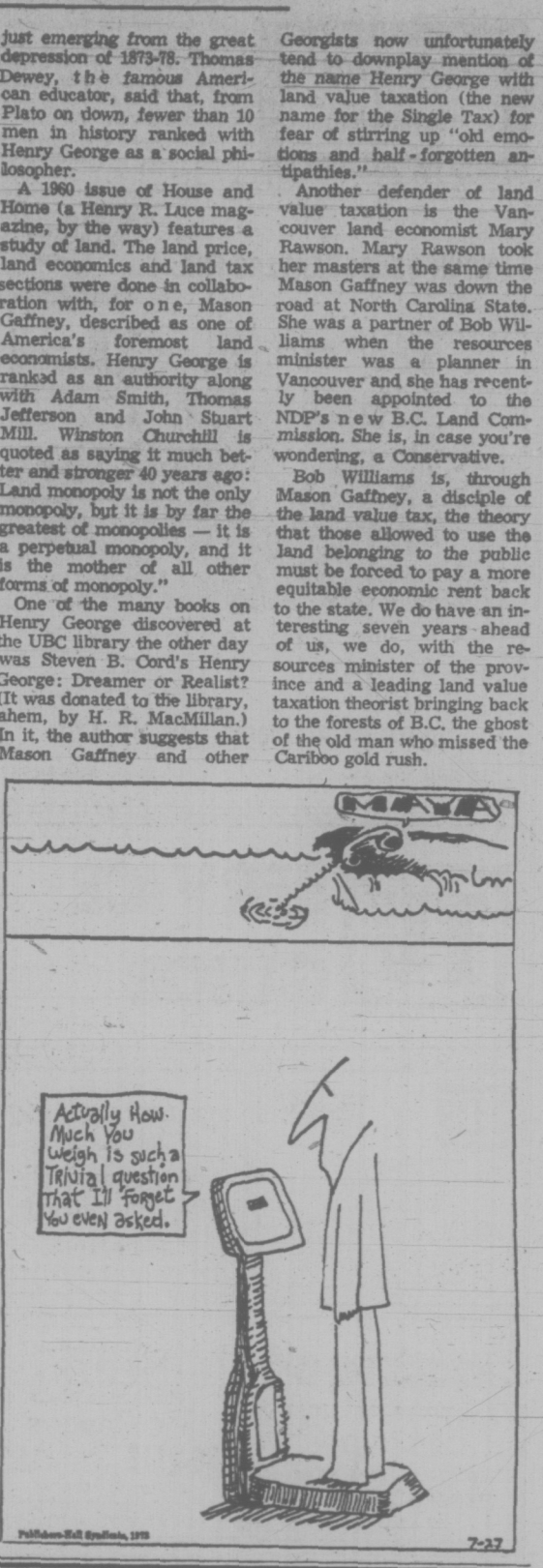

CAMOSUN COLLEGE

TRAINING OPPORTUNITIES

Applications are invited from qualified students for the following pre-employment and upgrading programmes:

PRE-EMPLOYMENT

Cook Training—12 months—commencing Sept. 4, 1973 or Nov. 26, 1973.
Key Punch—2 months—commencing Oct. 1, 1973.
Nursing Orderly—10 months—commencing Oct. 29, 1973.
Welding General—10 months—commencing Oct. 1, 1973.

UPGRADING

Commercial (typing, shorthand, bookkeeping, medical, legal) —commencing Oct. 1, 1973
Cooking
Marine or Stationary Engineering (1st to 4th class) —in-take monthly as space available
Diesel Engine (Fuel Injection)—2 weeks—Nov. 5-16 1973
Nautical Training—contact the College for details.

FEES FOR THE ABOVE COURSES $15 PER MONTH

For further information contact
Camosun College
Vocational Counsellor/Admissions Officer
1950 Lansdowne Road
592-1231

What Happened to Union Idealism?

THE GLOBE AND MAIL
An Editorial

Trade union members have forsaken the idealism of their fathers for the self-serving concerns of society today. This was the charge levied recently by Harry Simon, Ontario director of the Canadian Labor Congress and a union official for 43 of his 47 years in the movement.

Trade unionism was built on idealism and self-denial, he said. Union members once gave freely of their time, where now "no one wants to do anything for nothing." "Union people," he said, "are part of the community and their reaction within the unions is a reflection of what they see in society. If they detect a lack of idealism in their political leaders or their union leaders, they react accordingly." He regretted the rank-and-file members' unconcern about the underprivileged, and suggested that unions are now part of the middle class and have lost their feel for poorly paid wage earners.

Mr. Simon was speaking to the annual educational school sponsored for trade unionists by the CLC. He was perhaps overly anxious to blame society for union ethical failures, yet his theme was clear enough: that unionists were abandoning ideals and responsibilities for materialism.

★ ★ ★

That there was truth in the theme was borne out by another speaker addressing the same school. Jean Beaudry, executive vice-president of the CLC, this week told the students that organized labor must be prepared to break the law, if necessary, to fight strikebreaking activities of employers.

"The law is not the criteria," he said, "let's win the fight. If we have to cross the border line between legal or illegal activity, we'll do so." He said this even while admitting that strikebreaking was less of a problem for the union movement now than ever in its history. "I don't think it's a threat to the trade-union movement," he said.

Those who propose changing the law by breaking it, and by breaking it with the kind of violence Canada has so often seen on picket lines, are — consciously or unconsciously — taking the sort of step that could change Canada from a democracy to an authoritarian state. They make an argument for the rule of violence rather than the rule of law, for might rather than right.

In so carelessly proposing what can only destroy our society, Mr. Beaudry was certainly proving that he, at least, had abandoned idealism and responsibility. He was also, in dismissing strikebreaking as no present threat to trade unionism, displaying ignorance.

Mr. Beaudry was concerned only with that sort of strikebreaking which occurs when a company brings in workers to do the jobs abandoned by those on the picket line. He said it was a problem in a "so-called free society where people have the freedom to work or not to work" — such freedom, apparently, to apply only to union workers and not to those who may take their jobs.

★ ★ ★

He overlooks a very large area of strikebreaking which occurs every day, and where often it is the union workers themselves who displace other union workers.

Many unions — plumbers, carpenters, painters, the list is long — have negotiated such very high hourly rates that ordinary citizens can no longer pay them. As a result almost every city and town is now flooded with small companies who do not pay union rates — though they often employ union workers who are either moonlighting or on unemployment insurance from their regular jobs in big industry. These small companies are increasingly displacing the companies which signed with unions for high rates.

Mr. Beaudry is proposing to attack, with illegal weapons that could seriously damage our society, a practice which is disputed only in the big, eyecatching strikes, and condoned even by unionists elsewhere. Forgetting idealism and responsibility — and how much the traffic will bear — some unionists have grabbed for too much; and both they and the public know it and have taken steps accordingly.

Hot Summer Buys In
CARPETING

Indoor-Outdoor
Duraval, limited stock, while supplies last pay only, SQ. YD. 2.89

Shag Installed
Beautiful Shag Carpeting completely installed with FREE undercushion, SQ. YD. 8.99

ROLL ENDS
Still a good selection of sizes in roll ends of carpeting. You Save—
20% to 50% OFF

KON-TIKI
Exciting new space dyed, sculptured carpeting in 20 gorgeous colour combinations. SQ. YD. 14.95

OPEN
Saturdays & SUNDAYS
'Til 6 P.M.
FREE coffee & donuts

MANDEL Interiors Ltd.
Quadra at McKenzie 479-7121

Legislator's 'Flip' Triggered Death

NEW YORK (UPI) — In the world of illegal drugs, where dealers are more afraid of junkies on the streets than they are of the police, the man who decides to feed information to the authorities has made a decision that can mean nothing but danger.

Official sources in New York and Baltimore say Friday's slaying of James A. "Turk" Scott Jr., a Maryland legislator, may reflect a fallout among members of one of the biggest independent narcotics operations, headed by Frank Matthews of New York. They argue Scott was about to "flip" to the side of the law and the New York faction had him "hit."

Early Friday, Scott was killed in the basement parking garage of his plush Baltimore apartment building. His body had eight shotgun and handgun wounds and his throat had been cut, said state medical examiner Dr. Russell Fisher.

"It was a professional contract job," police said. "The garage telephones were cut and a closed circuit television camera was put out of commission. It was probably somebody in New York who got scared."

Scott, 48, was a known associate of two of Matthews' lieutenants, police sources in New York said. While refusing to identify the lieutenants, they said that officers were working on the theory that Scott's death was ordered by Matthews.

One narcotics detective said independent dope dealers "are not as sophisticated as the mob, but they are just as deadly."

Among dealers, feeding police information is a cardinal sin. The mere suspicion of it will bring a "contract" for a killing. An informer can be "blown away" for as little as $200.

On June 12, Louis Fragliosi, 36, of New York, was fund in the back seat of a stolen car with a single bullet in his head. Fragliosi had been an informer for the federal bureau of narcotics and dangerous drugs. His role became known during a mistrail hearing in federal court.

"Once his cover was blown, it was just a matter of time," a veteran narcotics officer remarked.

Informers usually fall into two categories.

Some, such as Fragliosi, are paid informers who work in secret and usually only deal with a single law enforcement agent. Elaborate codes are used and often the agent will have a private phone in his house for the sole purpose of handling incoming calls from his "stool."

"These men often sell information both ways," one prosecutor noted. "They are professional informers who play both sides." Because of this, officers are cautioned against becoming too personal with their informers — a task men who work together in dangerous situations find difficult.

Others, possibly like Scott, are under indictment and decide to "flip" in order to bargain for a lighter sentence.

Narcotics agents follow these men from the moment they are arrested until they go to jail. They will also lobby for stiff sentences to spur cooperation.

EXTRA TERMS FOR ESCAPEES

Two men who escaped from William Head Penitentiary early Friday were captured four hours later and sentenced in Victoria Provincial Court to six months in prison.

Norman Walker, 21 and Gordaon Howe, 24 left the prison at 2 a.m. Friday.

They were found by Saanich police four hours later near the Johnson terminal building. Walker, serving a 17-month sentence for breaking and entering and theft, was due for release Nov. 3, 1973.

Howe, serving a three year sentence for a similar offence, was due for release Feb. 1, 1975.

Walker told Judge William Ostler that he had done a "foolish" thing.

"I just wasn't thinking at the time and it was just a spur-of-the-moment thing. The temptation was there and I did it."

Walker was also sentenced to a six-month concurrent jail term for a Jan. 26 charge from Creston of using a gasoline credit card that wasn't his.

By law the six-month sentences for escaping lawful custody must be served before the remainder of the original terms.

JEUNE BROS. FOR CLIMBING

PARTY BOTTLE
Bottles, Cases, Mix
Ice, Cigs. Etc.
10 a.m.-11 p.m. Mon.-Sat.
$1.50 Basic Delivery Charge
Empties 20¢ Dozen
383-8242

YOUR HEADQUARTERS FOR Vilas

• WE MOST LIKELY HAVE IT IN STOCK •
• Complete Selection on display. • Free Delivery Anywhere in B.C.
Continental Home Supply Ltd.
716 JOHNSON ST. Phone 386-2458

FREE HOME DELIVERY
DOIN MEE
CHINESE FOOD
538 FISGARD
OPEN
Mon. thru Thurs.—5:00 p.m. to 1:30 a.m.
Friday—5:00 p.m. to 2:15 a.m.
Saturday—5:00 p.m. to 2:30 a.m.
Sunday—4:30 p.m. to 2:00 p.m.
383-1032
388-4841

A World Of Beauty

A young Californian has pedalled more than 2,000 miles to find out whether the news media give a true picture of North American Life.

Pete McLaughlan, 25, rode his 10-speed Japanese touring bike into Victoria on the first half of a 4,200-mile trip from California to Iowa via Canada.

His experiences so far have convinced him that the media distort reality. He has found a world "full of warm, beautiful people" instead of the toughs newspapers and television had led him to expect.

McLaughlan says he hasn't encountered any "nasty people" during the seven-week trip. And he has discovered that "people get better the further away you get from the cities."

Victoria, however goes even further. McLaughlan says Victorians are the only urban dwellers he has met who smile at strangers in the streets.

The bright green of the B.C countryside is also a new experience for the cyclist. He is used to the sun-scorched grass and "brown atmosphere" of Los Angeles.

McLaughlan says the burning sensatin in eyes and lungs caused by smog is even more noticeable during physical exercise.

He spent six months working out on his bike to get ready for the trip and felt "dead at the end of exercise sessions because the air is so bad."

In fact, the biggest thrill of the trip so far was "the beautiful smell of the fresh air" when he reached the hills outside Los Angeles.

McLaghlan plans to tour the Victoria area for the next couple of days and then head for Iowa via Jasper, Banff and Yellow Stone national parks.

U.S. Professors Lose Claim Against Loggers

B.C. Supreme Court has dismissed a claim for damages against two Salt Spring Island loggers accused of removing timber from property owned by two Wyoming university professors.

Dr. John Birch and Dr. Curtis Cramer, owners of an 11-acre lot near Fulford Harbour, claimed damages against Gerard Webster and Henry Hollings for trespassing and "wilfully and wantonly" cutting and removing trees.

Dealing through Mrs. Ellen Bennett, of Salt Spring Lands Ltd., the professors purchased the property from Webster for $8,700 with an agreement that Webster would be permitted to build a road through it to remove timber from adjacent land and logs which had been cut from the professors' land before they bought it.

The agreement allowed Webster and Hollings to use the road until April, 1971.

During the trial before Mr. Justice E. E. Hinkson last May, Hollings, who had arranged to remove the logs for Webster, testified he had not been informed of any time limit on the use of the road.

Hollings also told the court the trees had been felled and bucked in December, 1969 and January, 1970.

The professors attacked Hollings' credibility claiming trees had been cut sometime after Webster sold the property.

The sale was negotiated by numerous telephone calls between Mrs. Bennett and Birch.

The woman testified she told Birch a large stand of timber on the lot was not included in the sale but failed to mention it in the agreement for sale.

Birch claimed the woman, at no time, told him the timber was to be excluded from the sale.

Hinkson ruled that Mrs. Bennett had been "careless" but an oral agreement was binding.

Birch "did not recall the details of all the telephone conversations he had with Mrs. Bennett," said the judge.

"In the result I conclude that the logs on and adjacent to Lot A (the professors propery) were the property of the defendant Webster."

Bookworm Bargains Wednesday

Bookworms will be bargain hunting Wednesday when the Goodwill Enterprises Rehabilitation Centre holds its semi-annual book sale at 220 Bay.

About 2,000 books will go on sale at 9 a.m. The sale will continue until noon if stocks last.

Donated during the past six months, the books range in interest to all age groups.

There are old-time and modern children's books, books on history, biographies, Canadiana, cooking, gardening and travel, as well as books of poetry and on the arts.

There will also be special selections of better paperbacks and hard-cover fiction.

CABLE 10 CABLEVISION
(CLIP AND SAVE)
VICTORIA'S Community Channel
7 P.M. to 10 P.M.
Monday, July 16, through Friday, July 20

TIME	MONDAY	TUESDAY	WEDNESDAY	THURSDAY	FRIDAY
7:00	LADIES FIRST "Girls' Rowing Team"	COOKING WITH TASTE "Soups" —Rebecca Crichton	SCUTTLEBUT "Ships & Men on the Coast" —World Ship Society	ISL. HOBBYIST "Pentax Camera Club" —Virginia Adrian	ARTS CALENDAR (Erica Kurth) —Arts Council
7:30	LADIES (con't) —Daphne Goode	TOMORROW TODAY GUTEN TAG	PLANNING & CITIZENS —Open Phones For Victoria Involvement	YOU AND LAW "M.V. Accident Reporting"	FOCUS ON CHILDREN "Davey and Goliath"
8:00	WORK & WEALTH "Concepts In Clay" —Cdn. Structural Clay Assn.	GERMAN DIARY No. 11	PLANNING (con't) (Guy Spencer)	ABC's OF TYPING "Unit V" —Camosun	BULLSEYE: OTTAWA "Public Affairs" —John Bulloch
8:30	YOU AND LAW "Salute to the RCMP" —Saanich Police	—Int'l B'casting INTERNATION "UNICEF"	CHRONIQUES DE FRANCE No. 89 (From Paris) —French TV	PROJECT —TRAVEL "Picture Canada"	JAZZ ALLEY "Doc Evans"
9:00	ONCE UPON A TIME "Blue Peter— Royal Safari" (Princess Anne in Kenya)	OUTLOOK "Family and Children's Service"	THE EMPTY HAND —Bateson Karate School	B.C. TRAILS "The Enjoyment and Understanding of Nature"	HEALTH IN B.C. "Food Buying" —B.C. Health Branch
9:30	ONCE UPON A TIME (con't) —60 Minutes	OUTLOOK (con't) —Helen Beirnes	OUTDOORSMEN "Sailing Edition" —Mike Watton	TRAILS (con't) —Bud Pauls	CONTACT I (Walter Donald) —Council of Churches

TV SERVICE GUIDE

Zenith 25" Brand New Picture Tubes $159.98 CITY CENTRE TV University Heights Centre OPEN DAILY 10 a.m. - 10 p.m. 477-6971

EATON'S Television and Appliance Repair Dial 382-7141, Ask for Appliance Repairs.

fleetwood FACTORY SERVICE AND PARTS 383-4154 345 YATES ST.

Simpsons Sears TV Repairs 388-9111 For Free Pick Up & Delivery Charge It on your Simpsons-Sears All Purpose Account

Electrohome CONSUMER SERVICE 385-3384 2533 Government

TELEVISION SERVICE CENTRE 1014 Cook St. at Fort 383-6083
• LEAVE IT AT OUR STORE IN THE MORNING.
• PICK IT UP IN THE AFTERNOON. COLOR OR BLACK AND WHITE.
• SAME DAY IN-HOME SERVICE.

Kent's Specializing in • ELECTROHOME • ZENITH • HITACHI • SALES • SERVICE • RENTALS 742 FORT ST. 383-7104

Admiral Mark of Quality FACTORY SERVICE AND PARTS • Service, 385-7423 • • Parts, 382-6181 • 155 LANGFORD By Doman's

Group Plans Fun For Diabetics

A group of young volunteers have banded together to create programs of interest to young diabetics in the community and their friends.

The first event takes place 7:30 to 9 p.m. Tuesday in the nurses' residence of the Victoria General Hospital. Psychologist and University of Victoria professor Dr. F. J. Spellacy will speak on Emotional Adjustments. Refreshments will be served.

Roller skating is planned for Thursday from 1 to 3 p.m. This will be free with the exception of a 50-cent rental fee for those without skates.

Transportation has been arranged for a day's hike in East Sooke Regional Park next Saturday.

Additional activities, including arts and crafts, folk dancing, workshops, bike hikes and camps are being planned.

Information on any of these events can be had by phoning Earl Nickel at 385-8642, Shyrl Chilibeck at 384-0052 or Patricia Liluchy at 386-0637.

Color Bar Charged

EDMONTON (CP) — An Albertan says he was unjustly denied a teaching position in favor of an East Indian from Uganda but the institute where he applied denied the charge Thursday.

Ross Simituk, 35, said he answered an advertisement on May 3 by the Northern Alberta Institute of Technology for an instructor in the business administration department.

He appeared for an interview on June 13 and on June 29 was told he had been unsuccessful. Subsequently, an East Indian from Uganda was hired, he said.

WITH ZENITH "THE QUALITY GOES IN BEFORE THE NAME GOES ON"

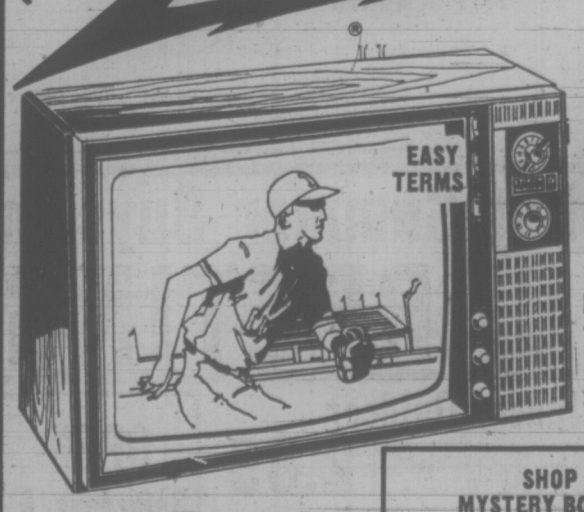

BUY NOW!
Prices have Never been Lower on Color Televisions than Now — During Our Summer Clearance!
BUY ZENITH TODAY OR RENT TO OWN
SHOP MAIS MYSTERY BONUS NIGHT
Thursday 6 to 9 p.m.
A valuable free gift with every purchase — small or large — of furniture, appliances, television, stereo.
Mais FURNITURE and APPLIANCES
1821 Cook OPEN THURS. and FRI. NIGHTS 'til 9 p.m. 385-2435

NOT Happy With Your Answering Service FIRE YOURS... HIRE OURS...
RECORD-O-FONE

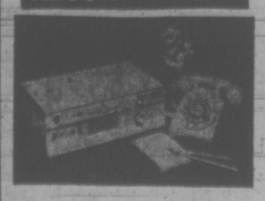

382-9134 ANYTIME
ROSSON ENTERPRISES LTD.

Victoria's Largest Furniture Value Centre
THE TRADERS
715 FINLAYSON STREET — TELEPHONE 388 6264

Vic

Toni

PRESENTS
WIN A

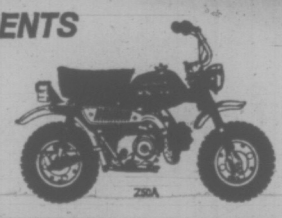

HONDA
PEPSI
A WEEK
Plus - A complete family vacation to Disneyland

PLAY THE TRADERS PRIZE MACHINE
Take three Pepsi bottle cap liners to the Trader's.
Your family can play the Pepsi Prize Machine and enter for the major prizes.

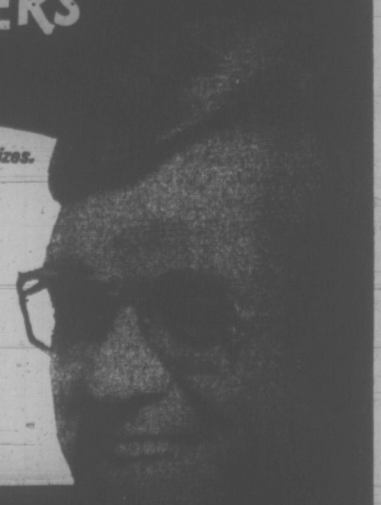

Listen to the Breakfast with BARTON Show
CKDA 1220
Fresh Sound Mostly Music
Winners must qualify under contest rules and answer a skill testing question
Holiday at Disneyland for 2 adults and up to 2 children for 4 days and 3 nights

Weekend Television Programming

SATURDAY EVENING

6 p.m.
2—Kishenie
4—Golf continued
5—News
6—Kishenie
7—News
8—Wrestling
9—Zoom
11—Big Valley
12—News
13—Prevue

6:30 p.m.
2—Portrait of a Coach—Special
4—News
5—News
6—Portrait of a Coach—Special
7—Hee Haw
8—Wrestling continued
9—Black Perspective
11 Big Valley continued
12—Medical Center
13—Prevue

7 p.m.
2—Doug Crosley Show
4—Lawrence Welk
5—Underwater World
6—Doug Crosley Show
7—Hee Haw
8—Bridget Loves Bernie
9—Theatre of the Deaf—Special
11—It Takes a Thief
12—Medical Center continued
13—Boxing From The Forum

7:30 p.m.
2—Par 27
4—Lawrence Welk
5—Let's Make a Deal
6—To Rome With Love
7—You Asked For It
8—Police Surgeon
9—Special continued
11—It Takes a Thief
12—Let's Make a Deal
13—Boxing continued

8 p.m.
2—All Around the Circle
4—Partridge Family
5—Emergency
6—All Around the Circle
7—All In the Family
8—Hawaii Five-O
9—Alexis Weissenberg—Special
11—The Adventurer
12—Gunsmoke
13—Movie: Roughly Speaking

8:30 p.m.
2—Main Chance
4—Paul Lynde
5—Emergency continued
6—Main Chance
7—Bridget Loves Bernie
8—Hawaii Five-O
9—Just Jazz
11—The Protectors
12—Gunsmoke continued
13—Movie continued

9 p.m.
2—Main Chance continued
4—Burns and Schreiber
5—Movie: A Thousand Clowns
6—Main Chance continued
7—Mary Tyler Moore
8—Movie: Girl Who Couldn't Say No
9—Playhouse New York
11—Movie: Spencer's Mountain
12—Sonny and Cher
13—Movie continued

9:30 p.m.
2—Bless This House
4—Burns and Schreiber
5—Movie continued
6—Bless This House
7—Bob Newhart
8—Movie continued
9—Playhouse continued
11—Movie continued
12—Sonny and Cher
13—Movie continued

10 p.m.
2—Gallery
4—Jigsaw
5—Movie continued
6—Gallery
7—Mission: Impossible
8—Movie continued
9—Playhouse continued
11—Movie continued
12—Mission: Impossible
13—Movie continued

10:30 p.m.
2—Countrytime
4—Jigsaw continued
5—Movie continued
6—Countrytime
7—Mission: Impossible
8—Movie continued
9—The Session
11—Movie continued
12—Mission: Impossible
13—Prisoner

11 p.m.
2—News
4—News
5—Movie continued
6—News; Movie: Girl Who Couldn't Say No
7—Movie: Countdown
8—News
11—Roller Derby
12—Movie: Fantomas
13—Prisoner

11:30 p.m.
2—Movie: Lost Weekend (11:40)
4—Movie: One Foot in Heaven (11:45)
5—Movie: Crime in the Streets (11:45)
6—Movie continued
7—Movie continued
8—Movie: Murderers' Row
11—Roller Derby
12—Movie continued
13—Movie: Bury Me Dead

12 Midnight
2—Movie continued
4—Movie continued
5—Movie continued
6—Movie continued
7—Movie continued
8—Movie continued
11—News
12—Movie continued
13—Movie continued

12:30 a.m.
2—Movie continued
4—Movie continued
5—Movie continued
6—Movie continued
7—Movie continued
8—Movie continued
12—Movie continued
13—Movie: Dark Waters (12:45)

ALL TIMES ARE LOCAL

CHANNELS RESERVE RIGHT TO MAKE LAST-MINUTE CHANGES

SUNDAY MORNING

8 a.m.
4—This Is the Life
5—With This Ring; Signs
6—Gospel Hour
7—Day of Discovery
8—Sacred Heart; Pet Set
11—News (8:15)
12—Day of Discovery

8:30 a.m.
4—Across the Fence
5—Eucharist for Shut-Ins
6—Gospel Hour
7—Oral Roberts
8—Niven Miller
11—Billy Hargis
12—Preview

9 a.m.
4—Brainsville
5—Dialogue; Davey
6—Day of Discovery
7—Hour of Power
8—Crossroads
11—Gospel Hour
12—Anchor
13—Good News

9:30 a.m.
4—Youth in Agriculture
5—Gardening
6—Grassroots
7—Hour of Power
8—Grassroots
11—Gospel Hour
12—Cathedral of Tomorrow
13—Bible Students

10 a.m.
4—Curiosity Shop
5—The Answer
6—Oral Roberts
7—Camera Three
8—Oral Roberts
11—Access
12—Cathedral of Tomorrow
13—Movie: Fire Down Below

10:30 a.m.
4—Curiosity Shop
5—Eight Lively Arts
6—Crossroads
7—Face the Nation
8—Album TV
11—Hour of Power
12—Face the Nation
13—Movie continued

11 a.m.
2—French Program
4—Bullwinkle
5—Cartoon
6—It Is Written
7—News
8—It Is Written
11—Hour of Power
12—Rev. Max Solbrekken
13—Movie continued

11:30 a.m.
2—French Program
4—Make a Wish
5—Talking with a Giant
6—G. T. Armstrong
7—Sports Challenge
8—G.T. Armstrong
11—Scenario of the 70s
12—Press Conference
13—Movie continued

12 noon
2—French Program
4—New In School
5—Flipper
6—Roller Derby
7—CBS Sports
8—Kiddles on Kamera
11—What's My Line?
12—CBS Sports
13—Movie: The Desperados (12:15)

12:30 p.m.
2—News Profile; Gardening
4—Untamed World
5—McHale's Navy
6—Roller Derby
7—CBS Sports
8—Outdoor Sportsman
11—Rex Humbard
12—CBS Sports
13—Movie continued

SUNDAY EVENING

1 p.m.
2—Time to Remember
4—Better World
5—I Spy
6—NFB Film
7—Sports continued
8—NFB Film
11—Rex Humbard
12—Sports continued
13—Movie continued

1:30 p.m.
2—Country Canada
4—Issues and Answers
5—I Spy continued
6—Outdoor Sportsman
7—CBS Tennis Classic
8—Roller Derby
11—Believe In Miracles
12—CBS Tennis Classic
13—Movie continued

2 P.M.
2—Horse Race — Special
4—Movie: Jackass Mail
5—Survival
6—Kiddles on Kamera
7—Avengers
8—Roller Derby
11—Voice of Calvary
12—Sports Challenge
13—Movie: All the King's Men

2:30 P.M.
2—Equestrian Grand Prix
4—Movie continued
5—Survival continued
6—Movie: Every Man Needs One
7—Avengers continued
8—Movie: Every Man needs One
11—Daniel Boone
12—Sports Illustrated
13—Movie continued

3 P.M.
2—Equestrian continued
4—Movie continued
5—Meet the Press
6—Movie continued
7—Suspense Theatre
8—Movie continued
11—Daniel Boone
12—Movie: The Birthday Present
13—Movie continued

3:30 P.M.
2—Equestrian continued
4—Action: Inner City
5—Daktari
6—Movie continued
7—Suspense Theatre
8—Movie continued
11—Wild, Wild West
12—Movie continued
13—Movie continued

4 P.M.
2—Muslim People
4—Black Omnibus
5—Daktari
6—Muslim People
7—Movie: Last of the Fast Guns
8—Outdoors Unlimited
9—Sesame Street
11—Wild, Wild West
12—Movie continued
13—Movie: In A Lonely Place

4:30 P.M.
2—Muslim People continued
4—Omnibus continued
5—Movie: Girls of Pleasure Island
6—Muslim People continued
7—Movie continued
8—Question Period
9—Sesame Street
11—Movie: Flaming Frontier
12—Movie continued
13—Movie continued

5 P.M.
2—World We Live In
4—National Geographic
5—Movie continued
6—World We Live In
7—Movie continued
8—Challenging Sea
9—Mr. Rogers
11—Movie continued
12—Mannix
13—Movie continued

5:30 P.M.
2—Impressions
4—National Geographic continued
5—Movie continued
6—Travel '73
7—Sports Illustrated
8—Travel '73
9—Electric Company
11—Movie continued
12—Mannix continued
13—Movie continued

6 P.M.
2—World of Disney
4—Challenge
5—News
6—News
7—CBS News Retrospective
8—News
9—Zoom
11—Movie: A Farewell To Arms
12—CBS News Retrospective
13—Name of the Game

6:30 P.M.
2—Disney continued
4—News
5—News
6—McGowan and Company
7—Retrospective continued
8—McGowan and Company
9—Craft Show; Cooking
11—Movie continued
12—Retrospective continued
13—Name of the Game

7 P.M.
2—Beachcombers
4—Vanishing Planet
5—Wild Kingdom
6—Beachcombers
7—Thrillseekers
8—Kreskin
9—Turning Points
11—Movie continued
12—Price Is Right
13—Name of the Game

7:30 P.M.
2—Black Beauty
4—Vanishing Planet cont.
5—World of Disney
6—Black Beauty
7—Dick Van Dyke
8—National Geographic
9—Just Jazz
11—Movie continued
12—Mayberry R.F.D.
13—Virginian

8 P.M.
2—Helen Reddy Show
4—FBI
5—Disney continued
6—Helen Reddy Show
7—M-A-S-H
8—National Geographic
9—Evening at Pops
11—Movie continued
12—M-A-S-H
13—Virginian continued

8:30 P.M.
2—Helen Reddy continued
4—FBI continued
5—Columbo
6—Helen Reddy continued
7—Mannix
8—Columbo
9—Evening at Pops
11—Movie continued
12—Maude
13—Virginian continued

9 P.M.
2—Sunday at Nine
4—Movie: Grand Slam
5—Columbo continued
6—Sunday at Nine
7—Mannix
8—Columbo continued
9—Masterpiece Theatre
11—Day of Discovery
12—Movie: State Fair
13—Pool Champions

9:30 P.M.
2—Sunday at Nine continued
4—Movie continued
5—Columbo continued
6—Sunday at Nine continued
7—Barnaby Jones
8—Columbo continued
9—Masterpiece Theatre
11—Scenario of the 70s
12—Movie continued
13—Jonathan Winters

10 P.M.
2—Lester Pearson—Special
4—Movie continued
5—Night Gallery
6—Lester Pearson—Special
7—Barnaby Jones continued
8—Hollywood Special
9—Firing Line
11—Kroeze Brothers Crusade
12—Movie continued
13—Mancini Generation

10:30 P.M.
2—Of All People
4—Movie continued
5—News
6—Of All People
7—Young Dr. Kildare
8—Special continued
9—Firing Line
11—Garner Ted Armstrong
12—Movie continued
13—Rollin'

11 P.M.
2—News
4—Movie continued
5—Thriller
6—News, Movie: Murderers' Row
7—News
8—News
11—News
12—News
13—Soul Train

11:30 P.M.
2—Movie: Love Thy Neighbor (11:40)
4—Movie continued
5—Thriller continued
6—Movie continued
7—Movie: Seven Brides for Seven Brothers
8—Journal International
12—Movie: Seven Brides for Seven Brothers
13—Soul Train

12 MIDNIGHT
2—Movie continued
4—Movie: Way to the Stars (12:15)
6—Movie continued
7—Movie continued
8—Wrestling (11:45)
12—Movie continued
13—Movie: All the Young Men

12:30 A.M.
2—Movie continued
4—Movie continued
6—Movie continued
7—Movie continued
8—Wrestling
12—Movie continued
13—Movie continued

EARLY MONDAY

8 a.m.
4—Petticoat Junction
5—Today
6—Canada A.M.
7—J. P. Patches
8—Canada A.M.
12—Frisky Frolics
13—Cartoons, Serial

8:30 a.m.
4—Not for Women Only
5—Today
6—Good Morning
7—Captain Kangaroo
8—Good Morning
12—Captian Kangaroo
13—Cartoons; Joyce Brothers

9 a.m.
4—News
5—Dinah's Place
6—Yoga
7—News
8—Yoga
12—Jokers Wild
13—Project 13

9:30 a.m.
4—Movie: Crisis
5—Baffle
6—Flintstones
7—News
8—Troubles With Tracy
12—$10,000 Pyramids
13—Stump the Stars

10 a.m.
2—Mon Ami; Giant
4—Movie continued
5—Wizard of Odds
6—Mon Ami; Giant
7—Gambit
8—Eye Bet
12—Gambit
13—Mantrap

10:30 a.m.
2—Mr. Dressup
4—Movie continued
5—Hollywood Squares
6—Mr. Dressup
7—Love of Life
8—Family Affair
12—Love of Life
13—Movie: Anatomy of a Murder

11 a.m.
2—Sesame Street
4—Movie continued
5—Jeopardy
6—Ed Allen
7—Young and The Restless
8—Jean Cannem
12—Young and The Restless
13—Movie continued

11:30 a.m.
2—Sesame Street
4—Brady Bunch
5—Who, What or Where
6—Hogan's Heroes
7—Search for Tomorrow
8—Jean Cannem
11—News (11:45)
12—Search for Tomorrow
13—Movie continued

12 Noon
2—Luncheon Date
4—Password
5—Take Time
6—Noon Show
7—News
8—News; Pete's Place
11—Three on a Match
12—Mery Griffin
13—Movie continued

12:30 p.m.
2—Luncheon Date
4—Split Second
5—Take Time
6—Movie: Man Called Flintstone (12:45)
7—As the World Turns
8—Movie: Man Called Flintstone (12:45)
11—New Zoo Review
12—Mery Griffin
13—Movie continued

1 p.m.
2—First Five Years
4—All My Children
5—The Doctors
6—Movie continued
7—Guiding Light
8—Movie continued
11—Galloping Gourmet
12—Mery Griffin
13—Movie continued

1:30 p.m.
2—Real Magees
4—Let's Make a Deal
5—Another World
6—Movie continued
7—Edge of Night
8—Movie continued
11—The Saint
12—Candid Camera
13—Movie continued

2 p.m.
2—Galloping Gourmet
4—Newlywed Game
5—Return to Peyton Place
6—Movie continued
7—Secret Storm
8—Movie continued
11—Saint continued
12—New Price Is Right
13—Easy Living

2:30 p.m.
2—Coronation Street
4—Girl in My Life
5—Somerset
6—Victorie Scene
7—March Game '73
8—Somerset
11—Don St. Thomas
12—It's Your Bet
13—Farmer's Daughter

3 p.m.
2—Take 30
4—General Hospital
5—Days of Our Lives
6—Take 30
7—Price Is Right
8—Another World
11—Brakeman Bill
12—Secret Storm
13—F Troop

3:30 p.m.
2—Edge of Night
4—One Life to Live
5—Movie: The Dam Busters
6—Edge of Night
7—Movie: Prince Valiant
8—What's the Good Word?
11—Joker's Wild
12—What's My Line?
13—Cartoons

4 p.m.
2—Family Court
4—Love, American Style
5—Movie continued
6—Family Court
7—Movie continued
8—Anything You Can Do
9—Sesame Street
11—$10,000 Pyramid
12—Funorama
13—Cartoons

4:30 p.m.
2—Drop-In
4—Bonanza
5—Movie continued
6—Drop-In
7—Movie continued
8—Flintstones
9—Sesame Street
11—Tennessee Tuxedo
12—Secret Squirrel
13—Superman

5 p.m.
2—Tommy Tompkins
4—Bonanza continued
5—Movie continued
6—Beat the Clock
7—Movie continued
8—Beat the Clock
9—Mister Rogers
11—Beverly Hillbillies
12—My Favorite Martian
13—Lone Ranger

5:30 p.m.
2—Get Smart
4—News
5—News
6—News
7—News
8—Hogan's Heroes
9—Electric Company
11—Jeannie
12—Truth or Consequences
13—Mike Douglas

ALL TIMES ARE LOCAL

CHANNELS RESERVE RIGHT TO MAKE LAST-MINUTE CHANGES

HELEN REDDY heads her own television series on Sunday's at 8 p.m. on Channels 2 and 6. This week's guests include the Temptations, singer-composer Kenny Rankin, comedy by George Carlin and a poetry recitation by actress Cicely Tyson.

Saturday Movies

Roughly Speaking (xxx), on 13 at 8. A deftly-acted well-done 1945 comedy-drama about a wife struggling to aid her husband in his business while raising a large family. A good cast with Rosalind Russell and Jack Carson.

A Thousand Clowns (xxxx), on 5 at 9. Jason Robards Jr. repeats his Broadway role of the nonconformist writer determined to make his teenage nephew charge wise before his time in this delightful 1965 comedy-drama. The situation triggers some hilarious situations and an excellent supporting cast includes Barbara Harris, Martin Balsam, Barry Gordon and Gene Saks.

The Girl Who Couldn't Say No (xx), on 8 at 9. George Segal and Virna Lisi star in this off-beat 1969 Italian-made farce about an eccentric young lady and a stuffed-shirt surgeon, whose romantic pursuits span a number of years — and a variety of locales.

Spencer's Mountain (xx), on 11 at 9. The cast is better than the script of this 1963 drama about a land-loving valley dweller who keeps promising to build another home for his wife and growing family. Henry Fonda, Maureen O'Hara and James MacArthur star.

Countdown (xx), on 7 at 11. The U.S. and Russia are involved in a race to put the first man on the moon in this 1968 adventure-drama starring Robert Duvall and James Caan.

Fantomas (xxx), on 12 at 11. An intriguing French-made 1966 comedy-drama about the exploits of a masked Parisian super-crook starring Jean Marais and Louis De Funes.

The Girl Who Couldn't Say No (xx), on 6 at 11:15. (See earlier for details.)

Murderers' Row (xx), on 8 at 11:30. A 1966 sequel to Dean Martin's Matt Helm starrer "The Silencers" but not as good. This time super agent Helm is searching for a kidnapped scientist's daughter. Ann-Margret is mis-cast once again, and only Karl Malden, who plays the villain, comes through with an interesting performance.

Bury Me Dead (xx), on 13 at 11:30. An attempt to murder a girl for her inheritance fails when she turns up for her own funeral in this 1947 mystery-drama starring June Lockhart and Mark Daniels.

The Lost Weekend (xxxx), on 2 at 11:40. Ray Milland won as Oscar for his superb performance in this 1945 drama about an unsuccessful writer on a five-day alcoholic binge. An excellent film based on Charles Jackson's grim and brutal best-seller. Jane Wyman co-stars.

One Foot in Heaven (xxxx), on 4 at 11:45. A moving and well-acted 1941 drama about a minister and his family, their joys and griefs, as they move from parish to parish. Fredric March and Martha Scott star.

Crime in the Streets (xxx), on 5 at 11:45. A good cast (John Cassavetes, James Whitmore and Sal Mineo) help make this 1956 drama about juvenile gangs in a big city an interesting film.

Dark Waters (xx), on 13 at 12:45. A 1944 thriller about a young woman who becomes convinced someone is trying to drive her insane starring Merle Oberon, Franchot Tone and Thomas Mitchell.

Saturday Specials

Portrait of a Coach, on 2 and 6 at 6:30. A profile of Derek Snelling, coach of Canada's National Swim Team. (30 mins.)

Theatre for the Deaf, on 9 at 7. Young members of the National Theatre of the Deaf repeat a program of mime originally aired in August 1972. (60 mins.)

Alexis Weissenberg—The Piano, on 9 at 8. Pianist Alexis Weissenberg performs three movements from Stravinsky's "Petrouchka" suite. (30 mins.)

Playhouse New York, on 9 at 9. A rare treat — D. W. Griffith's "Abraham Lincoln." The silent screen's master director made his talkie debut with this 1930 account of Lincoln's life starring Walter Houston. (90 mins.)

Sunday Movies

Jackass Mail (xx), on 4 at 2. A 1942 comedy-western starring Wallace Beery and Marjorie Main.

All the King's Men (xxxx), on 13 at 2. An award-winning (Broderick Crawford — Best Actor; Mercedes McCambridge — Best Supporting Actress) 1950 drama about the rise and fall of a politician. This movie also won Best Picture for that year.

Every Man Needs One (xx), on 6 and 8 at 2:30. A 1972 TV comedy about the sparks that fly when a male chauvinist is forced to hire a militant liberationist starring Connie Stevens and Ken Berry.

The Birthday Present (xxx), on 12 at 3. A well-made 1957 British drama about a salesman who tries to smuggle a German watch through customs, and suffers the consequences when caught. Tony Britton and Sylvia Sims star.

Last of the Fast Guns (xx), on 7 at 4. Routine 1958 western starring Jock Mahoney and Linda Crystal.

In a Lonely Place (xxx), on 13 at 4. An excellent cast (Humphrey Bogart, Gloria Graham and Frank Lovejoy) highlights this above-average 1950 mystery drama about a Hollywood writer who is under suspicion of murder.

The Girls of Pleasure Island (x), on 5 at 4:30. A silly 1953 comedy about three young women whose private island is suddenly invaded by 1500 marines.

Flaming Frontier (xx), on 11 at 4:30. Routine 1952 western starring Sterling Hayden and Forrest Tucker.

A Farwell to Arms (xxx), on 11 at 6. A 1957 re-make of Ernest Hemingway's novel about the tragic romance between a soldier and a nurse during the First World War starring Rock Hudson and Jennifer Jones. (The 1932 version with Helen Hayes and Gary Cooper was much more effective.)

Grand Slam (xxx), on 4 at 9. A well-made 1967 crime-drama about a professor and a gangster who embark on a split-second scheme to steal a fortune in diamonds. Filmed on-location in Rome, Spain, London and Rio de Janeiro and starring Edward G. Robinson, Janet Leigh and Robert Hoffman.

State Fair (xx), on 12 at 9. A third re-make of the musical tale about a family attending an Iowa State Fair, filmed in 1962 and starring Pat Boone, Ann-Margret and Bobby Darin. This one lacks sparkle and freshness and lags well behind the other two in entertainment value.

Murderers' Row (xx), on 6 at 11:15. (See Saturday movies, 11:30 p.m. on Channel 8 for details.)

Seven Brides for Seven Brothers (xxxx), on 7 and 12 at 11:30. A 1954 musical classic starring Howard Keel and Jane Powell. Recommended!

Love Thy Neighbour (xxx), on 2 at 11:40. A moderately entertaining 1940 comedy designed to cash in on the Jack Benny-Fred Allen gag feud of radio days. Mary Martin co-stars.

All the Young Men (xx), on 13 at midnight. A 1960 Korean War drama of racial integration in the Marine Corps starring Alan Ladd and Sidney Poitier.

The Way to the Stars (xxx), on 4 at 12:15. A 1945 English-made drama abut an RAF airdrome taken over by the U.S. during the Second World War starring Michael Redgrave. John Mills and Jean Simmons.

Sunday Specials

Horse Race, on 2 at 2. The 25th running of the Manitoba Derby, from Assiniboia Downs in Winnipeg. Canadian-foaled three-year-olds run a mile and one-eighth for an estimated $100,000. (30 mins.)

Esquestrian Grand Prix, on 2 at 2:30. Fifth in a series of equestrian competitions spotlighting Canada's top riders and horses, from Toronto's CNE Coliseum. (90 mins.)

CBS News Retrospective, on 7 and 12 at 6. Edward R. Murrow vs. McCarthyism two "See It Now" broadcasts from 1953. (60 mins.)

Hollywood Special, on 8 at 10. Dowager in Hot Pants — fifty years of fun and filmmaking in America's Lotus Land. (60 mins.)

Of All People, on 2 and 6 at 10. A story of patience and determination is revealed in a profile of Norman Lidster, a blind free-lance West Coast writer paralyzed with rheumatoid arthritis. (30 mins.)

Sports Highlights

SATURDAY

Baseball 11:15 a.m. (5) California Angels vs. Detroit Tigers.

NFL Action '73 12 noon (11)

Golf Tournament 1:30 p.m. (2, 6), 4:30 p.m. (4) British Open, final round.

Hydroplane Grand Prix 3:30 p.m. (2, 6) International hydroplane regatta.

World Championship Tennis 3:30 p.m. (8) Rod Laver vs. Cliff Richey.

Wide World of Sports 4:30 p.m. (8) Auto racing; wrestling.

Boxing from The Forum 7 p.m. (13) Oscar "Shotgun" Albarado vs. Thurmon Durden.

SUNDAY

Sports Challenge 11:30 a.m. (7), 2 p.m. (12)

Roller Derby 12 noon (6)

CBS Sports Spectacular 12 noon (7, 12) U.S.-West Germany-Switzerland track and field.

CBS Tennis Classic 1:30 p.m. (7, 12 Stan Smith vs. Roy Emerson.

Horse Race 2 p.m. (2) The Manitoba Derby.

Equestrian Grand Prix 2:30 p.m. (2).

CBS Sports Illustrated 2:30 p.m. (12), 2:30 p.m. (7).

MONDAY

Baseball World of Joe Garagiola 8 p.m. (5).

Baseball 8:15 p.m. (5) San Francisco Giants vs. St. Louis Cardinals.

WEDNESDAY

Baseball 5:30 p.m. (2, 6) Montreal Expos vs. Houston Astros.

CBC-AM-FM Radio Highlights

Saturday
July 14

5:03 (AM) Showcase '73 — Folk singer and guitarist Theodore Bikel and the Ivan Romanoff Chorus and Orchestra in a salute to the annual Freedom Festival, from Windsor's Cleary Auditorium. It's also a salute to the 23rd anniversary of CBE Windsor.

8:00 (FM) The Entertainers — An Evening of Light Opera featuring soprano Heather Thomson, tenor Perry Price, and guest conductor Boyd Neel with the CBC Winnipeg Orchestra in the music of Vienna. Also, The Earl Pomerantz 57 Minutes, featuring the Toronto humorist in 57 minutes of sketches and music.

8:03 (AM) CBC Stage — A double bill: Meyer's Room and The Love Mouse by Sheldon Rosen. Directed by Ron Hartmann.

10:03 (FM) Remember When? — 1929—The year of the crash; the year the Graf Zeppelin flew around the world; the year of the St. Valentine's Day Massacre. The program looks back to all these events as well as the stars who kept us entertained: Rudy Vallee, Louis Armstrong, Bessie Smith, Noel Coward, Ethel Waters, Helen Kane, Paul Whiteman and more.

10:03 (AM) Anthology — A Private Place, a story by Joyce Marshall, Toronto novelist and short story writer who has also translated books by Gabrielle Roy. Also Morley Callaghan's monthly visit.

Sunday
July 15

8:05 (FM) Choral Concerts — Today's program includes the second part of the St. Matthew Passion by Bach, performed by The Netherlands Radio Chorus and the Concertgebouw of Amsterdam, conducted by Eugen Jochum, and vespers and matins of the Eastern Orthodox Church, sung by the Russian Choir of Feodor Potorjinksy.

12:05 (FM) BBC Concert — Part 1: 26th Cheltenham Festival: Iona Brown, violin; Heinz Holliger, oboe; Orchestra Nova of London conducted by Meredith Davies: Lo Speziale (The Apothecary) Overture, Haydn; Rondo in A major for violin and orchestra. Schubert; Zodiac Variations, Humphrey Searle; Concerto in D minor for violin, oboe and strings, Bach.

Part II: London Symphony International Concerts: London Symphony Orchestra conducted by Andre Previn.

3:00 (FM) R.S.V.P. — Program of recorded serious music chosen by its listeners Sender of request used receives an LP record. Don Tremaine talks about the music played. Requests should be sent to R.S.V.P. CBC Radio Production Office P.O. Box 3000, Halifax, N.S.

7:03 (FM) Opera Theatre — The Abduction From the Seraglio by Mozart will be performed in English by Mattiwilda Dobbs, Nicolai Gedda, Noel Mangin, The Ambrosian Singers, and the Bach Festival Orchestra.

7:03 (AM) The Entertainers — (See Saturday 8:00 (FM) for program details.)

MANY CANDIDATES PASS CONSERVATORY EXAMS

Results of recent examinations conducted in Victoria by the Royal Conservatory of Music, Toronto, have just been released.

Expanding interest in music in this city is reflected in the exceptionally large number of successful candidates this year.

The following list is arranged in order of merit:

Piano, ARCT Performer; first class honors, Allen N. Reiser. Honors, William J. Milne.

ARCT Teacher; honors, Mary M. McCreadie. Conditioned in viva voce (a) Pedagogic Principles, Neal C. Facey.

Grade X; first class honors, Susan Patterson; Roger Scobie; Pamela A. Morasch; Janet A. McCrindle; Kristine Beny, Ingrid Kulaots, Deborah J. Wood (equal).

Honors, Elaine M. Archibald. Elizabeth A. Byatt, Erica Mothersill, Lorraine D. Wilkie (equal). Ester Haack; Darlene P. Churcher, Christopher J. Donison (equal). Sheila M. Harper, Lynne M. Johnston (equal). Marilyn Dick; Darlene oscienny; Kelly Charlton, Nicholas R. Fairbank, Margot G. MacNaughton, Donna Priest (equal).

Pass, Helen R. Martin.

Grade IX piano; first class honors, Joanne M. Dunkin; Jean MacRae, Janice Noel (equal). Elizabeth J. Hewes.

Honors, Joanne Fryer; Beth Meiklejohn; Stephen V. Parizeau. Pass, Patty Jeffs; Andrea-Millicent Sankey; Gordon Killan; Barbara J. Sunter; Sandra M. Carmichael.

Grade VIII piano; first class honors; Joan P. Beckus, Mary Howard (equal). Dagmar C. Killan, Maudie M. van Klaveren (equal).

Honors, Christine Allen; Barbara J. Bricker, Martin G. Fairbank, Sharon E. McMorran (equal). Wendy E. Jekovickes; Blair F. Marshall, Marina Morgen (equal). Susan A. Haxell; Susan J. Geddes, Gregory Joe (equal).

Grade VII piano; first class honors, Marie L. Ahrens, Patricia Wasylynko (equal).

Honors, Monica M. Bernard, Edina Gaunt, Kathy Karst (equal). Margaret Mason; Debbie Inrig; Valerie Hampton; Rosemary Cunningham, Sylvie Kern (equal); Judith A. Cornish; Virginia D. Scott, Moira-Joan Washington (equal). Lorne Dosso.

Pass, Ruth Meiklejohn; Blair Krueger; Beth Peltier; Kathy Domoney, Lorrie Lee Lewis (equal). Denise M. Hanson; Julie A. St. Cyr; Carolyn E. Hein, Helen Morrison (equal). April M. Mitchell, Andrea N. Roberts, Elspeth B. Thomson (equal).

Grade VI piano; first class honors, Linda M. Reid; Anita Louie; Elaine Andrews.

Honors, Lee Aitchison; Susan J. Plumpton, Patricia Shepherd (equal). Linda S. Cox, Paul S. Hawkes, Nancy J. Littley (equal). Kevin Higgins; Joyce Francis; Diane F. Ottosen, Velia Penner, Cherry L. Robertson (equal). Cathryn Partridge.

Pass, Valerie M. McConnell, Jennifer Pugh, Gail Thompson (equal). Anita L. Bjold, Lydia Dupuis (equal). Sara F. White; Susan L. Ford, Anne Underwood, Lori G. Zacek (equal). Elspeth J. Futcher; Kathleen J. Warren, Cindy-Lou Westeway (equal). Terri Cook, Cathy Perera, Elizabeth Wilson (equal).

Grade V piano; first class honors, Geoffrey B. Jay; Anna Lowe; Timothy Mayer, Anna Morris, Jennifer Plumpton, Deborah J. Ruskin (equal). Carolyn A. Morrison, Valerie Sing (equal). Carmen Gozdan, Amanda Watson (equal).

Honors, Thora Gislason, Deborah A. Glew, Judith A. Mossop, Daniel Smith (equal). Catherine Luney; Susan L. Stepanick (equal). Celia M. Lazaruk, Brenda Moore (equal), Sam Gislason, Alain Hargreaves, Pamela V. Webb, Mary-Lyn Williams, Susan E. Wright (equal). Peter Cellarius; Laura M. Clayton, Patricia Coldren (equal). Wendy B. Hooper, Bill Taaffe, Katherine E. Weir (equal). Wendy J. Bricker, John McGowan (equal). Patricia F. charl, Tessa J. Drost, Gail La Fortune, Gregory Morin, Denise K. Peters, Barbara Taaffe (equal).

Pass, Mary Booth; Margaret Hogg, Timothy Knowles (equal). Barbara Canova, Georgina Wong, Winifred Cooper, Jill P. Murray (equal). Carol L. Fisher, Michael Knowles, Lorri Wells (equal). Wendy I. Norman; Carole Yeats, Teresa Young (equal).

Grade IV piano; first class honors, Alexandra Rieche; Paul A. Birks, Fraser W. Rieche (equal). Lawrence A. Wright; Patricia M. Bland.

Honors, Anne-Marie Andersen, Linda J. Antonelli, Michael Atkinson, Ellen D. Reap, Connie Skinner, Patricia L. Thom (equal). Nancy P. Chipman, Linda F. Ireland, Brian Keenan, Donna-Marie Kilvington, Robin Smith, Walter W. Walker (equal). Heather Coldren, James P. Hughes, Suzan M. Roos, Sandy J. Zacek (equal). Leslie G. Cook, Mariette S. Crotton, Beverly J. Finlay, Darrell W. Miller (equal). Brenda L. Banks, Pamela J. Hegedus (equal). Julie Brown, Kathrine Plawith (equal). Angela G. Chesshire, Janet A. Young (equal). Kathy Emery, Wendy Heise, Laurie Y. Norman, Cathy A. Weigel (equal). Robert Cormak, Lisa Currie, Jo-Anne D. King, Lorena G. Lauzon, Stephen G. Lloyd (equal).

Pass, Geraldine M. Heywood, Ann E. Hillyer, Rose A. Leahy, Gayle Mitchell (equal). Holly R. Holden, Janice L. Richmond, Lorraine Robinson (equal). Anna De Casseres; Wendy M. Murritt.

Grade III piano; first class honors, Gayle Cummings, Kathy Fechter (equal). Janice M. Dreger; Laura J. Plete; Lisa J. Garner, Jill Wilkinson (equal). Veterey Cowan; Cindy Cambridge, Christopher Webster (equal).

Honors, Erik Ages, Joy K. Hendrickson, Janice Kenney (equal). George A. Gaudette, Kathy Westwood (equal). Shirley Chin, Roderick Frechette, Michael Smith, Kathleen Pullinger (equal). Moira K. Hare, Janet H. MacDonald, Boyd Stephen (equal). Jennifer Chatfield, Lynn MacAllister (equal). Suzanne Chatfield, Richard J. Horwood, Lise A. Murrey, Kathy M. Smith, Andrea M. Valis (equal). Veronica Cooper; Sharon E. Brealey, Anne P. MacKinnon, Lisa A. Mills (equal). Laura Briggs, Heather Brown, Kathryn J. Godfrey, Alanah M. Sapro, Jacqueline D. Schoffer, Carol A. Kindrick, Michael Pretty (equal).

Pass, Jacqueline Cox, Maureen Long, Holly R. Lyons, Ron Sharpe, Susan W. Smart (equal). Jean Shypitka, Anne E. Wallis (equal). Wendy L. Dyer, Lori A. Williamson (equal). Claire Ducfuzeau, Catherine A. McLean, Ron Simpson (equal). Kristine D. Lalonde, David G. McLean, Beerlee F. Park, Kathryn P. Warren (equal). Laura Barker, Jene Carr, Susanne Muller (equal). Kathleen M. Reston; Kerry D. Arnott, Susan A. Berry, Michael Bodner, Wendy Layfield, Jon Muller (equal).

Grade II piano; first class honors, Andrew Muir, Catherine J. Berkinshaw, Theresa Lowe (equal). Karen Broughton, Susan J. Buttnor, Paul J. Graham (equal). Shari Anderson; Donald W. Arnold; Mary McAllister, Elizabeth Dziekan (equal). Janine Bryant, Sarah A. Savage (equal). Louise P. Berry, Connie Deeprose, Maria J. Lohner, Renee A. Partridge, Lori Salmon (equal).

Honors. Pamela M. Dalziel, Linda G. Darling, Lynda-Mary Greene, Leslie Grundison, Charlene A. Hale, Leanne C. Hale, Rodney Janzen, Celie L. Lane, Christine Morrison, Kirsten Olson (equal). Joan Baerg, Jacklyn D. Moffat, Lionel Y. Norman, Kathryn A. Sayle (equal). Susan Clayton, Rene L. Crow, Gillian Spratt (equal). Rebecca Day, Shannon Dayton, Laura L. Ensor, Glen A. Gaudin, Susan Hallatt, Gwyneth Jones, Judy D. King (equal). Susan Calger, Christine K. Chalsson. Carolyn L. Hafer, Alison Hunter, Guy MacPherson, Loris D. Nygaard (equal). Tina Albertini, Janice Campbell, Jennine L. Kent, Jennifer MacGillivray, Margot Seaman, Kevin Wright (equal). Roberta R. Bennett, Alison Brekke, Deanna J. Fourt, Patricia Reynolds (equal). Roberta Cox, Jacqueline Gibson, Susan Jollymore, Carrie Laleuesse, Douglas Stafford (equal). Garry Frechette, Rhiannon H. Hamdi, Diane H. Helmbach, Douglas A. Sutherland (equal).

Pass, Lorilee K. Behan, Allison Crouse, Wendy Harris, Andrea L. Hopps (equal). Michelle M. Campbell; Louise Allan, Sherrie L. Ball, Leslie C. Johnson (equal). Catherine M. Deluca; Susan J. Housetchenko.

Grade I piano; first class honors, Kelly Wardle; Cheryl L. Avrem, Catherine M. Turnbull, Laura S. Wood (equal). Cindy Holmquist, Deryk Lee, Lisa M. Stevens (equal). Ross W. Brain; Nancy Craig, Lisa Williams (equal); Anne M. Greenwood, Sandra Lacey, William Massage, Garry Pearson, Tracy L. Savage, Wendy P. Smith, Charlene Wingerter (equal).

Honors, William C. Dalziel, Jane E. Eastwood, David M. Purse (equal). Richard S. Lee, Adriana H. Wong (equal). Heather A. Dziobe, Kathleen Rogers, Robert Templemen (equal). Elizabeth Hoppe; Barbara A. Fourt, Lindsay Funk, Karen B. Housetchenko, Michele-Cecille Sapro, Ann E. Taylor, Michelle C. Toone (equal). Deborah A. Curran, Cynthia L. Haxell (equal). Melinda M. Varley; Rosenne Lowe, Marjorie A. Partington (equal).

Pass, Janet Fowler, Jane King, William M. Toone (equal). Lori Hayes, Ann Knox, Brenda L. West (equal). Mark Gabes, Sarah Smith (equal). Wesley Joe; Karen R. Gaudette, Kelli-Ann Moorhouse (equal). Manjula Gunasinghe.

Organ, Grade X, honors, Donald Westfall. Grade VIII, first class honors, Mary M. McCreadie. Honors, Guy Tyrwhitt-Drake. Grade VI, first class honors, Brent Pearce, D. Susan Watson (equal).

Violin, Grade VIII, honors, Timothy Mayer. Grade III, pass, Juliette M. Kirk; Ian G. Harper. Grade I, pass, Deborah Davy.

Viola, Grade II, honors, Joanne Finch. Violoncello, Grade X, first class honors, Joyce J. Menting; Gary P. Russell. Violoncchello, Grade VI, honors, Graham Wilkins.

Clarinet, ARCT, (conditioned in scales, arpeggios and sight reading) Stephen W. Naylor. Clarinet, Grade VIII, pass, Katherine M. Kendall. Grade IV, honors, Blair C. Krueger. Flute, Grade X, honors, Elizabeth O. Kurth. Grade VIII, honors, Alice Eutin. Grade VI, honors, Joyce Kopan; Grade IV, first class honors, Glen C. Faryon. Honors, Karen Churchley.

Trombone, Grade X, first class honors, Derek J. Muir.

Accordion, Grade II, first class honors, Michael W. Rennie. Grade I, first class honors, Gereld W. Rennie; Lori-Jean Williams. Honors, Virginia M. Crofton.

Singing, Grade X, honors, Mary M. Pone. Grade VIII, honors, Debra L. Crozier-Smith. Grade VI, honors, Lesley A. Powell. Grade IV, honors, Beverly George. Grade II, first class honors, Leslie Anne Painter.

Speech Arts, ARCT (Teacher) first class honors, Mary V. Robertson. Grade X, first class honors, Rosalind Scott. Grade VIII, honors, Susan P. Gillatt. Grade VI, first class honors, Libby N. McMinn. Grade V, first class honors, Margaret M. Gillatt. Honors, Claudia Sloberg; Jennifer S. Kroek. Grade IV, first class honors, Veronica Cooper; Adrienne L. Cooper; Suzanne Robillard. Honors, Pauline Robillard; Christine-Ann Banman.

Speech Arts, Grade III, first class honors, Kathryn A. Olafson; Carol A. Gillatt, Allison Sharp (equal). Grade II, pass, Janet L. Harris. Grade I, first class honors, Stephen B. Olafsan.

JEUNE BROS.
FOR
CAMPING

PENNANTS
or prize ribbons for your team or school.
custom designed novelty pennants.
order now for the coming season.
ISLAND GRAPHICS ltd. 382-8831
649 PEMBROKE ST., VICTORIA, B.C.

'Porno King' Accused Of Arson

NEW YORK (UPI) — Reputed "Porno King" Martin Hodas and two other men were arraigned Friday on charges they paid for the firebombing of Times Square massage parlors as part of a battle for control of a million-dollar smut operation. They pleaded innocent.

Assistant district attorney John Jacobs told the court "these defendants would stop at nothing to gain control of the multi-million-dollar midtown empire of pornographic shops, peep shows and massage parlors."

Hodas, 42, of Lawrence, N.Y., Jerry Gombert, 45, and George Kaplan, 45, both of New York, were indicted Thursday on two counts each of arson and two counts of criminal mischief in connection with firebombings at the Palace Massage Parlor and the French Studio Massage Parlor.

2 Guilty in Heroin Case

Two men were convicted of possession of heroin Friday by Victoria county court Judge M. L. Drake.

Robert Langer, 30, and Michael Kincses, 27, are two of four accused facing charges of conspiracy to traffic in heroin and possession of heroin for trafficking.

The judge convicted both men of possessing the narcotic and remanded the case to Monday when he will rule whether their purpose in possessing it was to traffic.

He also reserved judgment on the conspiracy charge.

Also charged are Daniel Hadden, 57, and Wendy Dance, 25. They were acquitted on the possession charge.

Both charges carry maximum penalties of life imprisonment.

Sharon Dannenberg was also charged at the outset of the trial, two weeks ago, but pleaded guilty to the possession count. Prosecutor Cecil Branson then entered a stay of proceedings on the conspiracy charge against her and presented her as a Crown witness.

Dannenberg testified that Langer, Kincses and Dance were at her apartment at 425 Quebec last Oct. 26 when the arrests were made.

Dannenberg was dividing 400 heroin capsules into bundles of 25 in the kitchen while the others were in the living room.

She had received the heroin from Langer earlier that day, she told the court.

Kincses entered the kitchen, noticed the heroin, and said, 'Oh my God, get rid of it,' said Dannenberg.

Meanwhile, Dance, who had been invited to dinner, was in the living room. She had no knowledge of the heroin and expressed her dislike for the atmosphere which had developed in the apartment, Dannenberg testified.

Shortly after, Dance and Dannenberg were arrested outside the apartment building. A bag which Dannenberg had been carrying contained 250 capsules of heroin.

While Langer and Kincses were still in the apartment. Victoria drug squad members raided it and found the other 150 capsules.

In ruling on the possession charge, Drake said, "I can come to no other conclusion that these two men were in possession of heroin when the police arrived."

He said the Crown had not proven Dance had any control over heroin and acquitted her.

Hadden was acquitted because he was nowhere near the place.

Drake's final decision will be delivered at 10 a.m. Monday.

Next Friday, July 20, Dannenberg will be sentenced.

LO-COST AUTOMATIC TRANSMISSIONS
17-POINT FREE DIAGNOSIS
see LO-COST
1901 Government AT CHATHAM
388-4248

make it with Gilbey's
the tall 'n frosty one

the Bay

Who says a bargain can't be beautiful?

Not us! Not when you can get some of the best looking dinettes in town for prices this small. Just look what you'll save on these chic, sleek apartment or kitchen-sized dinette suites . . .

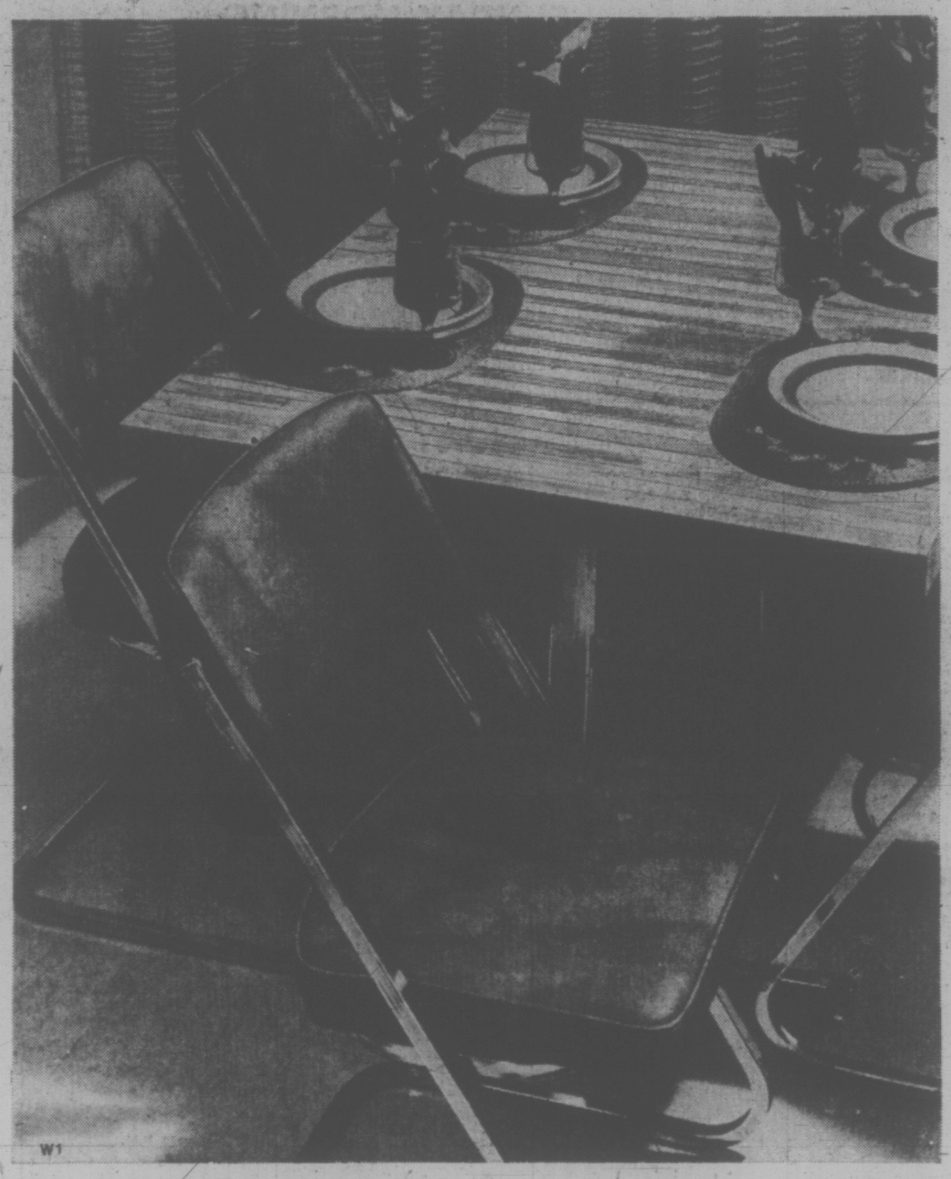
W1

W1 **"Butcher Block" Dinette by Dales.** The rich, natural beauty of blonde maple — without the problems. The secret is a new kind of textured Arborite. It looks like wood (even close up) but it wears like space age plastic. Table and chair bases are heavily plated with gleaming chrome, and chairs are upholstered in heavy guage tan "ranch-hide" vinyl. A unique and contemporary accent to your kitchen or dining area.

$229
A saving of 50.95!

W2

W2 **Jefferson Pecan Suite by Liberty.** A handsomely finished oval Arborite table, 36"x48", extending to 60". Four chairs upholstered in Bronze Charisma and Beige Matinee floral vinyl, with strong chrome plated frames.

$139
A saving of 30.95!

W4

W3 **Jefferson Pecan 7 Piece Suite.** Identical design, with 36"x60" oval table, extending to 72".

$179
A saving of 20.95!

W4 **Marbleized Arborite Suite by Liberty.** The classic beauty of rich brown marble in durable, easy-care Arborite. A double pedestal flat steel base plated in chrome. Bucket style swivel chairs, fully upholstered in leather-like Bronze tone vinyl.

$199
A saving of 50.95!

Good things come in pairs!

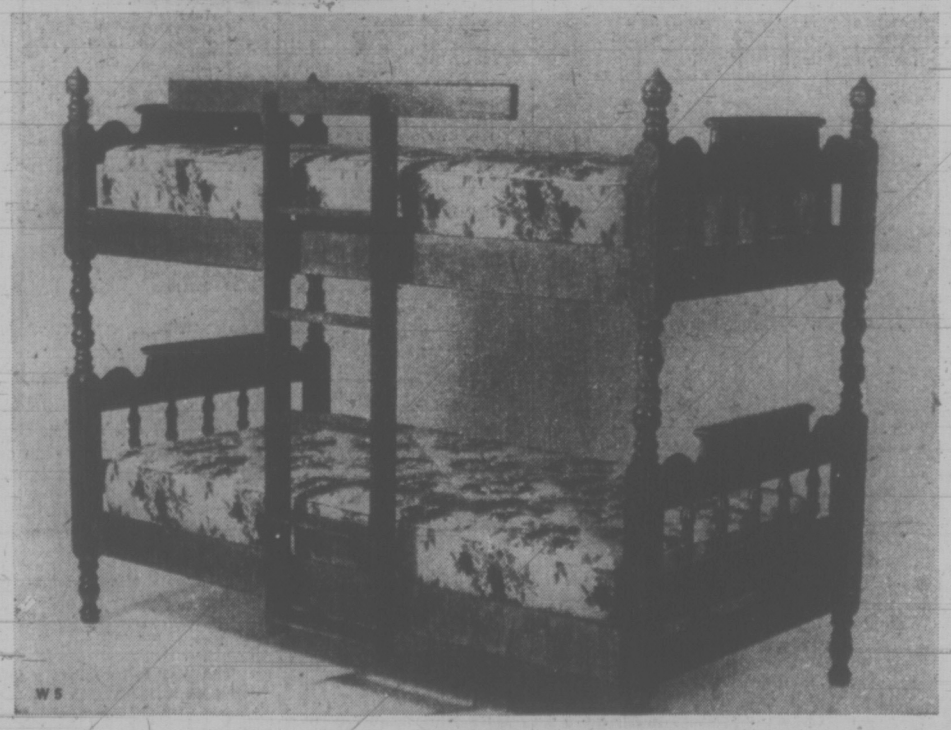
W5

W5 **Convertible Bunk Beds.** Sturdy, space-saving bunks, sale priced for a fantastic buy! Handsome colonial style hardwood frames convert easily to two full sized twin beds. Set includes two spring mattresses, two posture boards, guard rail and ladder.

Sale, pr. $249

W6 **Simmons Select Continental Unit.** Perfect for guest or child's room. 252 coil spring mattress construction with matching boxspring and screw-in legs. 3/3 size.

Sale 84.99

Furniture, Downtown, (Sixth floor) Lougheed, Richmond, Surrey, Victoria, Prince George, Kelowna, Vernon, Penticton, Trail, Kamloops

Use your Bay Account, your good-for-so-many-things card.

DAILY STORE HOURS: 9:30 A.M. TO 5:30 P.M. OPEN THURSDAY AND FRIDAY 9:30 A.M. TO 9:30 P.M. DIAL 385-1311.
GULF ISLANDS AND ISLAND CENTRES OUTSIDE GREATER VICTORIA CALL TOLL FREE ZENITH 6040.

Hudson's Bay Company

THERE'S MORE FOR YOU DOWNTOWN

Ottawa Gives New Life to Royal Roads

Royal Roads will be the first military college in Canada to offer a four-year degree course in environmental sciences, Defence Minister James Richardson said in Vancouver Friday.

And the 30-year-old institution in Colwood, which has been neglected in recent years by the federal government, will get a $1 million library and expanded facilities capable of handling 350 students.

Two eastern military colleges have benefited from capital expenditures of $22 million in recent years, but around Royal Roads, rumor had hinted the government planned to close it. Now, the college will have equal status with its eastern counterparts by 1975.

Both eastern colleges, Royal Military College in Kingston, Ont., and College Militaire Royale, in St. Jean, Que., offer four-year degree courses. RMC, with 550 students, specializes in engineering while the Quebec facility offers degrees in administration and science.

The Royal Roads course will offer a degree in science, but the accent will be on environmental subjects such as geology, climatology, meteorology, ocean studies and pollution control, Royal Roads commandant Col. Robert Peers said Friday.

Peers said he had been sending requests to Ottawa since 1970 to give the college an expanded role.

"The environmental studies will have a great relevance to the role of the armed forces in the present era," he said.

Victoria is a natural site for such studies, he said, with fisheries research labs, a proposed oceanographic institute at Pay Bay, oceanographic vessels in Esquimalt," and of course we have the sea which the other two colleges don't have."

"In the most basic sense, knowledge of the environment is essential to a soldier," he said.

The armed forces was called in to help clean up an oil spill off Nova Scotia in 1970 and soldiers are being faced more and more with the need for a knowledge of Arctic terrain, Peers said.

"A knowledge of the ocean would be invaluable for naval personnel."

In the first two years of the Royal Roads program, students will still get the basic arts, science and engineering program.

If, at the end of those two years, a student decides not to go on to the environmental studies program, he can transfer to one of the eastern colleges.

Eastern students can also transfer to Royal Roads for the environment course.

The new set-up will allow for a three-way movement between the colleges, Peers said.

The college is also preparing to take in mature servicemen with officer potential who want to get a university course along with the cadets.

The group of 16 non-commissioned officers from the three branches of the armed services will be taken into the program in September.

Royals Roads started out as a naval college in 1942 on the site of Hatley Castle and covers 650 acres of seaside in Colwood.

Hatley Castle was built in 1900 as the private residence of James Dunsmuir, former premier and lieutenant-governor of the province.

In 1970, it was rumored that the college site would be turned over to the United World College as a site for a College of the Pacific.

The world college has now been named Pearson College and will be built at Pedder Bay.

Victoria Times

SATURDAY, JULY 14, 1973 9

SECOND SECTION

AS OTHERS SEE US

Victoria residents know it's a great place to live, and they know the tourists come in droves to admire it. But how does it look to a tourist? Times photographer John McKay took the tours this week to see the city through a tourist's eyes.

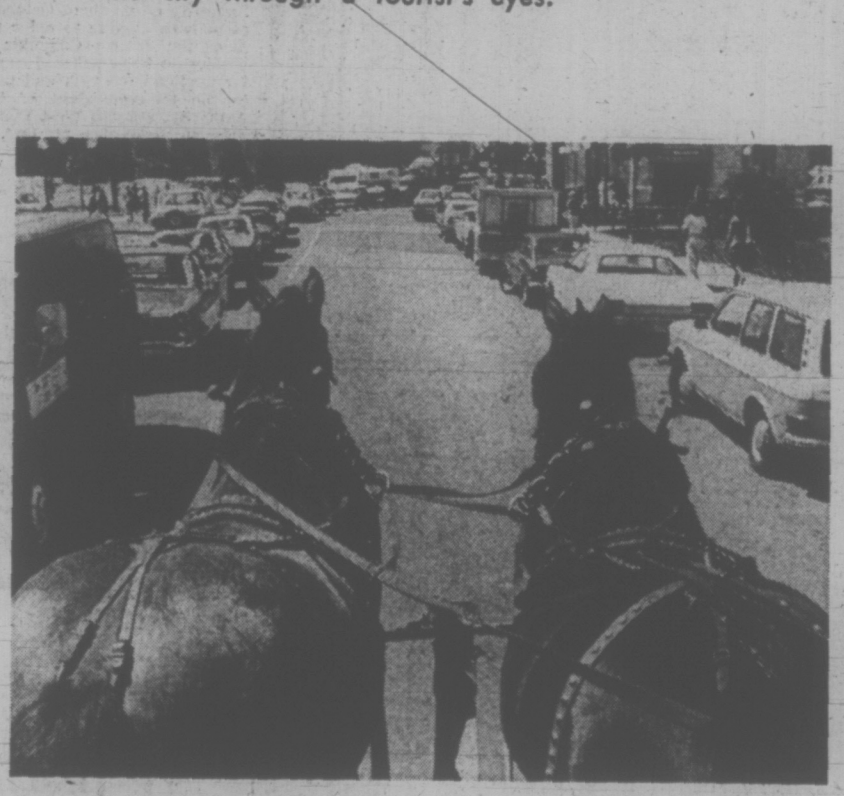

'NO SWIMMING' BEACHES NOW DECLARED CLEAN

A pollution ban on four Greater Victoria beaches has been lifted by the metropolitan board of health.

The Sidney waterfront and Bazan Bay to Rest Haven, judged too polluted for swimming in 1972, have been ruled sufficiently clean for bathing.

Brooks Park Beach in Brentwood and Glenlyon Beach off Beach Drive in Oak Bay have also been declared safe.

A list of 27 clean swimming spots in and around the Greater Victoria area is as follows.

Kinsmen Gorge pool, Saxe Point, Kinver beach (Fleming beach), Dallas Road waterfront from Oswego to Howe, Gonzales Bay (Foul Bay) except for Marne Street end of beach, MacNeil Bay (Shoal Bay).

Loon Bay, Cadboro Bay, except for a small portion along Tudor Avenue, Glenlyon beach, Mt. Douglas Park beach and Cordova Bay beach, except at creek mouths, Island View Beach, Patricia Bay, Cole Bay, Esquimalt Lagoon.

Thetis Lake, Beaver Lake, Elk Lake, Prospect Lake, Langford Lake, Glen Lake.

Weir's Beach, Witty's Lagoon, Sidney waterfront, Brooks Park beach and Bazan Bay.

House Left 'Just Rubble' After $35,000 Blaze

A fire Friday night gutted the house of a holidaying Victoria couple, causing an estimated $35,000 damage.

Firemen worked for more than two hours to try to subdue the flames in the two-storey frame house at 1745 Lee, but assistant fire chief Ed Ball described the house interior today as "just rubble."

Neighbors told Victoria firemen that Mr. and Mrs. Clint Fothcringham had left for a weekend camping trip around 7:45 p.m. Friday.

A passerby noticed smoke billowing out of the house at 9:30 p.m. and firemen were called into action.

The fire apparently started in the downstairs of the house and quickly spread upstairs.

Ball said there was no possible way of determining the cause of the fire as yet.

The Fotheringhams were contacted at their Malahat campsite by friends and returned to their ruined home today.

They rented the 70-year-old home from a Mrs. Scheer, of Alaska, who was on holidays in the Victoria area at the time of the fire.

Ball said the Fotheringhams' personal possessions in the house were estimated at $10,000, while the house is worth about $25,000.

He said the house had recently been renovated.

Impaired Driving Nets $300 Fine

A Duncan woman was fined $300 for impaired driving in Victoria provincial court today after she drove her car into a traffic light standard early today.

Police said Mrs. Myra Jones, 32, was driving along Douglas Street, turned into the left-hand turn lane to go onto Burnside, but failed to make the turn.

The traffic standard was demolished.

Strawberry Festival Sunday in Saanich

Saanich Strawberry Festival and Alderman Passmore Day in honor of the veteran Saanich council member will be held Sunday from 2 to 5 p.m. at Beaver Lake Park

The event was originally scheduled for July 8 but was cancelled because of poor weather.

The festival includes exhibitions of skydiving and folk dancing and a performance by the Victoria Symphony Orchestra.

Proceeds will go to the Queen Alexandra Solarium.

LOCAL SHIP MOVEMENTS

MINISTRY OF TRANSPORT

Camsell at Point Barrow in Alaska, Douglas and Quadra in port, Racer in Tofino patrol area, Ready and Rider in Sand Head patrol area, Vancouver on Station Papa.

NAVY

Kootenay at sea, no return date listed; all other ships in port.

MARINE SCIENCES

CSS Parizeau in the Bering Strait, CSS Richardson in Douglas Channel, CSS William J. Stewart in Nanaimo, Laymore and CSS Vector in port.

arthur mayse

Deep in the Jungle Lurks Old Grouchy

WHILE WE WERE GROcery shopping a week or two ago, a tin of crab meat happened to find its way into our buggy. It was a small can, and I hoped it would escape my wife's notice. But it didn't. Win fetched it from its nest under the cream style corn special and replaced it firmly on the shelf.

"How about rock cod cocktail?" she suggested. "Nicely chilled, with lettuce from our garden and plenty of horse radish in the sauce. Doesn't that tempt you?"

"Not too much," I told her. "Crab is crab. What we ought to do is go catch our own."

Like most sport fishermen along this coast, I had concentrated my efforts on those prima donas of the salt-chuck, the chinook and coho salmon. Old Grouchy with the armor-plate shell and the formidable nippers was pretty much of an unknown quantity. Still, it shouldn't be hard to find some expert who could tell us where to go and how to proceed.

In the next couple of days, we picked up some general information about crabs and crabbing. One friend remembered that he used to net the little rascals in a bicycle wheel rim floored with poultry wire and lowered off a dock with a fish head for bait. Another advised us to make crab scoops with pole handles and let our boat drift above a tide flat.

That sounded like good advice. But when I asked about specific locations where we might bag the makings of that yearned-for cocktail, vagueness set in.

'Just about any area with a sand bottom,' we were told. Or, 'Crabs move around a lot. You have to get out and explore for them.'

The third crab fancier I tapped happened to be a trout fisherman as well. I filled him in on a certain tidewater bar that is occasionally patrolled by searun cutthroat trout of respectable size, then asked my question. With obvious reluctance, he brought out a chart and indicated a stretch of shoreline.

"Hit it on a real low tide," he said. "You don't need a boat—Just pull on hip boots, tie a trout net on the end of a stick and wade in."

So we picked our tide, rigged a crab-catcher as instructed, and waded in.

It was pleasant wading. The water was shallow and very clear, the sandy bottom littered with empty clam shells and patched with dense thickets of eel grass.

Flatfish darted away underfoot with puffs of sand to mark their flight. But the only crab I spotted was a little red warrior scarce three inches across the shell.

I watched him sidle into the eel grass. Off to the left, Win halted abruptly.

"Bring the net over here," she called. "A big one just waved a claw at me!"

Net at the ready, I splashed across. We peered into the dark jungle. A pincer of cocktail proportions poked from the grass. A second impressive nipper parted the frongs. Then the whole crystacean emerged, strutting on his claw tips and ready for battle. He was Old Grouchy himself, the Pacific edible crab, blue-tinged brown on top, ivory below, and an easy eight inches across the back.

I lowered the net. The crab walked into it, to be transfered with caution and respect to our bucket. Before the flooding tide chased us out of there, two of his pugnacious brethren were sharing the damp sea lettuce in the pail.

That evening, while small-boat trollers plodded to and fro offshore with the occasional pause to winch in another dogfish, I stoked our outdoor fireplace and brought salt water to a rolling boil in Win's big black galley pot. In went our catch all alive-o, and still later we sat down to a feast of delicate crabmeat that never knew a can.

Those cocktails were superb. They were magnificent. But one doubt lingers. Why shouldn't the white-and-flaky fillet of a rock cod serve almost as well?

Sometime when the tides are wrong for stalking Old Grouchy, we mean to find out.

WEEK'S RANGE AT VANCOUVER

Distributed by The Canadian Press
Week ending Friday, July 13, 1973

Quotations in cents unless marked $. Odd lot sales marked c. Net change is from last week's close of same lot type.

Stock	Sales	High	Low	Close	Chge	1973 High	1973 Low
MINES							
Aber Mnls	1760	25	23	23		32	18
Accant Res	976	14	14	14		20	11
Achron	18800	45	40	43	Unch	59	25
Achron	18800	45	40	43	Unch	59	25
Adanac	11900	53	40	45		79	40
Adonis	21250	25	20	25	+ 5	107	20
Afton	8804	1000	800	950	+170	1000	710
Alice Lk	7300	13½	11	13	+2½	18½	10
Alwin	47500	24	16	25½	+6½	39	14
Anchor	2000	18	16	18		24	9
Andex Mns	1000	9	9	9		18½	9
Anglo Bo	22000	35	27	30	Unch	72	27
Arcdia	62000	15	13	13	+ 1	38	13
Arda	6200	12	11	11		24	11
Arlngtn	1500	9	8	9	+ 2	15	7
Athas	20400	50	42	46½	+3½	66	42
Atlla Res	54400	155	105	130	+40	155	45
Avino	31250	44	42	44	Unch	48	15½
Azure	2100	20	20	20		28	17½
Barrier Rf	43600	85	76	80	Unch	118	48
Bmont	1600	3	3	3	—1½	12½	3
Beth N	64400	95	74	85		107	68
Belcstre	6000	19	15	17	— 3	26	15
Bll Mly	9000	19	14	14		19	14
Benson	13500	19	16	18		28	15½
Beth Cop	3400	$16¼	14¾	16	+1¾	17½	13¾
B Glant	11000	82	70	82		90	30
B Gulch	9700	100	93	93	— 7	126	22
Bow Rvr	4200	27	23	26	+ 1	40	22
Bmeda	400	77	75	75		125	45
Brenda	2400	765	690	760		765	490
Brendan	42450	29	22	22	— 9	33	19
Bmac	84500	32	21	30	+ 4	37	21
Bullion Mtn	32250	55	50	50	— 1	64	40
Buval	2000	17	17	17	— ½	33	17
BX Dev	60740	105	69	105	+37	105	46
Calico	2000	11	11	11		24	10
Calte	3800	38	33	34	— 1	69	33
Cbrdg	4500	20	17	20	+ 3	38	17
Camp	5000	88	66	75	+ 9	75	28
Cardigan	10000	10	9	10	+1½	40	7
Car Bell	1700	22	18½	23		26	18
C Moly	2200	11	9	9		20	9
C Cons	10164	8	8	8		9	5
Casino	17400	44	36	44	+ 6	62	26
Centc Min	30500	27	22	24	+ 2	84	20
Chandelar	1100	85	72	72	- 105	70	
Charte	1700	37½	30	30	— 3	45	19
Chatwy	11200	8	8	8	Unch	14	6
Clisx	40000	20	18	20	Unch -	30	16
Col pre	1800	30	22	22		47	22
Clt Res	29000	49	44	48	+ 3	60	38
Col Rvr	3900	15	11	15	Unch	27	10
Col Rvr A	1300	$13½	13	13		14½	10
Comet Ind	6100	100	100	100	— 5	227	95
Conoco	13500	20	17	20	Unch	64	14
C Frtn Ch	20440	45	35	40	Unch	63	35
Cons Butt	4250	16	11	11		21	11
C Stndrd	47876	18	16	16	+ ½	24	8
Cons Tren	300	15	15	15		20	15
C Cinch	2000	4	4	4		14	4
Cop Ex	196500	38½	34	37½	+ 3	117	30
Cop Gnt	13500	8	7	7		8	4
Copr Lak	60500	63	52	52	— 9	80	52
C Ridge	3400	25	23	23		39	12
Cord Intl	1600	144	140	142		175	110
Cord Intl	1600	144	140	142		175	110
Dus Mac	30700	42	39	39	— 4	88	9½
Dynsty	6900	930	815	920		1075	765
Eagle R	4000	11	10	11	+ 2	17	9
Emex	1000	32	32	32	+ 7	60	21
Equat	61127	24	18	22½	+ 6	32	15
Exstar Mnn	6500	15	12½	13		24	12½
Falaise	7000	5	4	4		10	4
Farwst	2500	5½	5½	5½		11	3
F Nat U	2167	4	4	4		15	4
Fgsine	14500	8	6	7½		17	6
Fosco Mng	23100	60	50	59	— 1	105	32
Frbar	8750	8	4	8		10	4
Frntier	4500	8	8	8		15	8
Gen Res	1000	4	4	4		11	3
Glant Ex	2680	15	11	11		30	11
Gnt Mas	1800	300	271	293	+18	325	271
Glant Vent	7600	18	17½	18		35	15
Gbrltar	34950	$15¾	13¾	14½	+ ¾	15¾	8
Glen Cop	59500	17	10	17		28	6½
G Gate	8833	23	19	25	+ 3	39	19
Gold River	21350	54	50	50	— 1	54	50
Granby	1000	27	27	27		27	27
Grandora	117300	31½	24	28	+ 7	31½	19
Grnduc	450	415	410	410		415	275
Granit Mtn	112500	25	20½	23	+ 1	29	16
G N Pete	5000	25	24	25	Unch	59	24
Green Egle	221500	38	34	37½	+4½	38	11
Gunn	365210	129	90	125	+25	247	78
Hart Rvr	19000	11	9	11	Unch	13	6
Hearne	500	8½	8½	8½		13	7
Henrieta	8500	13	12	13		25	12
Hibernian	46700	130	105	125	+ 9	155	100
Hlind Lode	33000	16½	15	15	— ½	29	11
Hihhawk	27000	17	15	16	Unch	22	9
H Chief	35500	16	13	16	+ 4	24½	8
H Merc	6000	22	21	21		26	16
Hmont	9900	220	170	213	+43	245	100
H B Mtn	2000	6	6	6		11	5
Ice Station	3500	28	27	27		32	20
Imp Met	20800	23	18	23	+ 5	54	12
Inland Cop	3000	13	13	13	— 2	25	12
Iskut	10500	16	14	14½		63	12
Jackpot	11000	18	17	18	Unch	24	14
Jason Ex	8000	7	6	6½		13	6
Joy Mining	29800	73	62	70	— 1	82	40
Kalco	14000	18	15	18	+ 3	55	15
Kamad	6000	74	70	71	— 9	139	70
Kelver	4500	9	9	9	Unch	20	8
L Bvrhs	7000	14	11	11	— 3	15	10
Largo	4100	9	9	9	Unch	15	8
Laronge	4000	23	17	23	+ 8	79	15
Laura	40500	27	23	23	— 5	30	10
Leemac	213000	65	55	55	—10	97	53
Lxnton	4500	14	14	14	+1½	24	12
Lobell	4000	15	11	11		20	10
Lon Prd	4000	4	4	4		6½	3
Lone Creek	35000	41	33	40	+ 4	50	23
Lori Explor	19000	30	24	25	— 6	57	20
Lornex	54163	1262	1000	1237	+242	1262	625
Makaoo	35500	25	17	25		36	14
Mvrck	22500	30	30	30	Unch	41	18
Meteor	7500	18	11½	17	+3½	60	11
Mrl Mtn	3000	12	12	12	— 2	18	9
Minex	2000	8	7	7		17	6
Mt Sickr	51500	29½	22	29½	+3½	53	19½
Mt Wash	2000	10	10	10		13	7
Nadina	3000	40	35	35		55	30
Native	10000	4	4	4		8	3
New Highld	4820	22	15	22		22	15
Nw Jericho	1200	16	16	16	— 1	24	7
N Nrthcl	1013	17	12	14		19½	9
N Privtr	29500	20	17½	18	— ½	44	15
N Taku	13175	12	10	10	— 1	15	9
N Terr	5000	10	9	9	— 1	14	9
Newvan	10000	16	13	13	—2½	47	13
Nkl Hill	500	7	7	7	+ 2	10	2½
Nitracell	8000	16½	14	14		22	8
Norgld	46000	5	3	4½	+1½	8	2¼
Northair	109300	98	85	87	— 8	121	32
N Pac	21000	18	17	17½	— ½	40	15
N Homstak	10600	16	13½	14		21	10½
NW Vent	10800	62	52	62	+ 7	65	38
NRD Mng	13000	54	48	52	Unch	55	45
Pan Ajax	1000	5	5	5		5	5
Parmnt	8000	14	13	14	+ 2	18	8
Pthfndr	25500	36	34	34	— 1	81	34
Pat Slvr	2100	1	1	1		6	1
Peel	5500	9	9	9	— ½	13	7
Peso Slvr	9500	25	25	25		32	16
Pickl Crow	1000	44	44	44		47	33
Pnsnell	1000	12	12	12		19	11
Pne Lke	7500	13	13	13	— 3	16	6½
Pinncle	22000	17	16	16		25	10
Placer	1300	$31¼	28	31¼		31¼	24½
Primer	30946	12	11	11	Unch	43	10
Pr Steverd	8300	18	14	16	— 2	39	16
Pyrmid	1000	14	10	14	+ 1	31	10
Rackla	31000	22	17	19		25	13
Ramco Ind	500	14	14	14		25	14
Ramid	10500	20	17	20	Unch	20	10
Rayore	320	17	13	17	+1½	40	13
Reeko Txp	4500	68	65	66	— 4	109	64
Riviera Ind	2000	16	13	16	+ 2	27	12
Robert Mns	1000	21	18	18		42	15
Rocket	17500	7	5	7	+ 1	12	5
Rcklnd	1000	4	4	4		6½	3
Ring Hill	17200	31	30	31	+ 1	55	28
R Agsiz	4800	170	134	135	—34	170	48
Sabina	3300	107	105	105		200	60
S Jacinto	34000	31	28	29	— 2	41	15½
Sheba	2000	11	8	10		25	8
Sierra Ema	13500	135	100	125	—35	400	100
Silv Prem	2000	9	9	9		17	7
Slv Chief	42344	25	17	24	+ 6	25	13
S Chief	4500	28	24	24		36	21
Slr Ridge	2000	5	5	5	Unch	5	5
S Spring	9500	50	46	49	+1½	77	31
S Stndrd	584400	140	81	124	+43	140	60
Skeist	48500	27	20	24	+ 1	61	15
Slocan	700	100	97	100	+ 3	250	95
Sonic Ray	9600	20	17	20	Unch	68	17
S Seas	7300	13	11	11		20	9
Spartan	6500	19	18	18	— 1	28	15
Spectro	21000	16	12	16	+ 3	29	12
Sprgstl	11930	32	28	28	— 4	36	27
Stall Lak	18950	128	110	110	+ 5	150	60
Tasska	3000	14	14	14		26	10
Tay Rvr	1500	24	21½	24		34	15
Taxal Dev	30000	17	15	15	— 2	78	13
Titan Pol	8400	20	18	19	— 1	28	15
Trwest	40800	24	20	22	+ 2	30	16
Tyee	25000	13½	13½	13½	—4½	23	10
Unrd Chief	26600	40	31	39	+2½	51	25
U Copper	2000	5	5	5		9½	3
Val Co	8995	1050	900	1000		1137	755
Vestor Ex	21900	97	86	95	+ 8	120	60
W Mines	7750	345	300	330	+35	345	240
Wstind	6300	9½	9½	9½		16	4
Wharf	12600	110	95	110	+12	145	30
White Rv	17000	20	19	20	+ 1	31	17
Ykn Rev	3000	13½	12	12	— 3	20	8
Znith	7500	20½	19	20		30	16
Warrants and Rights							
Col B w	2000	30	30	30		75	30

Total sales, mines: 5,102,929
65 Advances, 46 Declines, 111 Unchanged

INDUSTRIALS							
Al Sil A	610	$7¼	7	7¼		8	6
Abitibi	400	$10¾	10¾	10¾		11¾	10½
Adera Fin	1000	25	25	25		35	25
Alcan	100	$29⅞	29⅞	29⅞		30½	23⅜
All Can b	1500	230	225	230	+ 8	340	180
All Can a	700	230	230	230		350	200
Alh Col	4600	300	300	300		370	265
AM Par	300	400	400	400		400	300
Bm Rt Un	605	$14¾	14⅜	14⅜		14¾	13¼
Balco	400	$12	11⅜	11⅜	— ½	15	11
Bnk BC	1141	$24	23¾	23¾	+ ½	32	23
B Montrl	800	$18¼	17⅜	18¼		22½	17⅜
Block	68920	290	260	285	+10	340	230
Bralorn	1000	235	235	235		265	215
Brscn	500	$18½	18⅜	18⅜		21⅜	18¾
BC For	100	$17½	17½	17½		17½	17½
BC Pak B	100	$33½	33½	32½		34½	30⅝
BC Sugar	100	$19½	19½	19½		23	18¾
Bk Com	300	$30	30	30		32¾	28¾
C Jvln	100	$9	9	9		9½	6
C P	1650	$17¼	16⅞	17¼	+ ½	19½	15⅞
Canterra	4000	25	25	25		55	25
Capt Int	11200	125	110	115	—10	360	110
Col Brew	1500	300	280	280	—20	350	275
Computx Ct	3500	48	45	45	— 2	55	40
Cons Beer	450	450	450	450		625	360
Cor Ind	18925	375	350	375	+25	375	265
Crnat Pr A	700	20	19	20		20	17½
Cor Cr p	5000	320	320	320		320	214
Crstwd	2300	83	83	83		125	80
Dawson	2150	$7½	6⅞	7⅛		8	6
Delta Pref	400	290	280	280		350	275
Delta Hotel	400	230	230	230		340	215
Doman	400	9	8¾	8¾		12	8½
Domtar	200	$20¾	20¼	20⅜	+ ⅜	20⅝	16⅜
Dunhill Dev	500	175	175	175	—20	220	170
EDP Ind	16200	40	36	38	— 1	73	36
F Trst	200	465	440	465	+ 5	525	310
Field	600	$17⅞	17⅜	17⅞		23	17⅜
Fst Cty	100	$9½	9½	9½		21½	9½
Four Sesns	188	200	198	198	—15	388	140
GN Land	4100	85	80	85	+ 3	100	80
Gregory Ind	900	210	200	210	Unch	275	130
Grovenor	200	$14	14	14	+ 1	14½	
Grouse	1403	180	165	180	Unch	230	165
Hobrough	300	170	165	170	Unch	270	70
Home A	1000	$43⅜	53½	43½		44	40
Hys Cda	300	420	405	420	+ 10	625	405
Imp Marine	2400	18	17	17		40	17
Imp Oil	200	$40¾	40	40¾	+1⅛	40	35⅜
INA Gas	1200	$10¾	10⅜	10¾		13⅜	10⅜
Intl Centur	12000	72	67	69	— 3	100	67
I Hydro	1200	85	85	85	—15	180	80
Intrplx	3375	16	12	16		35	12
Intl Visu	24000	31	28	30	Unch	94	22
Ionarc	9700	136	125	125	+ 6	240	125
K Dyong	1200	200	195	200	+ 5	255	155
Key Ind	12000	33	30	30	— 4	46	27
Keystn	300	275	275	275		350	250
M B	2680	$29½	28¼	29⅛		32	25¾
Massey	2600	$20½	10⅜	20⅜		22¼	17⅜
Melton	1000	315	315	315		420	300
Mercurla	54600	70	64	69	Unch	81	20
Mhwk pr	2000	325	325	325	—15	350	280
Mhawk	2400	160	150	150		210	150
Neonex	400	330	325	325		525	315
Normda	300	$54	54	54		54	42½
NC Gas	100	$9⅝	9⅝	9⅝	— ¼	12⅜	9⅝
NW Sprts	150	$5½	5⅜	5⅜		7¼	5
NWF	502	210	200	200	—20	295	180
Ok Helic	100	$11	11	11	Unch	15¼	10½
Pace	3000	60	60	60		100	58
PN Gas	290	170	170	170		300	150
PNG pr	250	$17½	17½	17½	Unch	21½	17½
PWA	1326	$9⅜	9½	9⅜		12½	9½
PWA pr A	100	$38½	38½	38½		48	38½
Portcm	3092	80	57	80		80	48
Potter	200	400	385	400		537	385
Pm Cable	100	$11¾	11¾	11¾		14⅞	11¾
Reid Lith	280	$15¾	15¾	15¾		15¾	11⅛
RSL	220	200	200	200		300	200
G Spring	1100	200	190	200		350	190
Specula	7300	78	66	78	+13	78	60
Sun A	205	$55	54	55		57	47½
Thrmo Plex	13400	110	100	100	Unch	170	100
Tokar	900	235	225	235	+10	345	215
Trns Amer	3000	20	20	20		73	20
W Redek	1200	210	205	205		315	205
Wardr	3200	220	205	215	— 5	325	205
Weldwd	800	$15¾	15½	15¾	— ½	18½	14¾
WC Tran	200	$18	18	18		23¾	18
W Realty	1000	$6¾	6¾	6¾		9⅜	6¾
Wward	3400	150	145	150	— 5	225	115
Whon A	400	$9½	9	9½		12	8½
Wdwrd	520	$24⅜	23½	24		31¾	23½
Warrants and Rights							
BkB A w	200	$5	5	5		6½	4½
Mtn w	1500	190	180	180		310	175

Total sales, industrials: 351,495
16 Advances, 16 Declines, 67 Unchanged

OILS							
Alaska Ken	600	50	48	48		85	35
Albany Oil	1500	115	115	115	— 6	145	100
AllaRox	1300	63	60	60		82	56
Bilstory	9363	125	120	122	Unch	185	110
C Hdgs	6000	100	90	94	+ 0	145	70
Chapp	38500	20	14	19	+ 4	53	14
Clonial	40000	75	75	75	— 5	128	70
Comaplex	15717	76	73	75	Unch	110	60
Comrcl	4000	12	12	12		20	11½
Coseka Res	12100	290	270	270	—10	445	270
Davoil Nat	200	16	16	16	Unch	29	15
Delta Pet	10000	16	14	16	— 1	41	14
Ericrst	54500	10½	9	10	Unch	19	4
Embay	4075	45	45	45	Unch	69	43
Five Star	111000	6	5	6	— 1	11	5
F St Jhn	1300	80	80	80		90	65
Fcsnld A	16422	140	121	140	+ 5	182	61
Futurty	7300	15	13	15	+ 5	26	10
Galveston	118400	115	105	105		115	105
Gt Reef	2000	24	24	24		39	19
Greenid Ex	1586	105	97	105		155	85
Montrey A	52000	50	48	49	+ 1	82	45
Mtn Stats	11900	100	90	100	+15	240	70
Pan Ocn	500	13	13	13		18½	11⅝
Plains P	10600	22	18	22	+ 4	31	18
Pondry	4825	100	94	96	+ 3	127	90
PRP Ex	132190	145	135	142	—18	145	90
Rand	4000	64	63	63	— 1	85	57
Rose Ps	16500	30	35	38½	+ ½	39	26
Sachem Ex	7450	23	23	23		42	23
Senechl	244818	270	220	229	—41	284	57
Silmil Ltd	9833	26	20	20		45½	20
S Christi	6000	95	90	95	+ 5	125	55
Skat Res	20100	190	160	170	—21	280	120
Stampd	138250	148	131	142	— 3	155	60
Sunlite	200	475	475	475		975	450
TC Res	10500	14	12	14	+ 1	20½	10
TC Res	1000	136	136	136		175	123
Vargas	106500	24	18	22	+ 5	24	12
West Ex	18000	10	8	8		16	6
Wstn Warn	3200	36	32	34		45	30
Whistlr Pet	1000	21	21	21		36	21
Wms Gold	19300	27	23	23	— 4	36	22

Total sales, oils: 1,130,389
12 Advances, 11 Declines, 20 Unchanged

INTERIMS							
Abaco	400	25	33	33		47	30
Acapiomo	9000	18	17	17		31	13
Adex Res	8253845	31	21	21½	— ½	80	13
Alakon	1000	3	3	3		10	1
Alvila	2000	7	7	7	— 1	10	7
Amalg	10000	2½	2	2		5	2
Ambas Mns	6000	5	4	5		6	2
Amber	2000	28	25	25	+ 2	45	15
Arc Res	31500	47	42	45	— 5	57	35
Arlan Pac	5000	13½	13½	13½		35	15
Athena	2500	7	7	7		17	5
Belfour	34000	58	50	54	— 6	69	32
Bert Mns	36800	46	45	45	Unch	50	22
Belmoral	15000	25	23	23		40	21
Bev Cal	4751	20	15	20		53	8
Bonevil	9500	28	25	28		30½	25
Boru Mng	500	10	10	10	— 5	63	10
Brent Expl	3000	22	22	22	+ 3	45	15
Brwstr	4500	13	12	13		18	8
Brn Overtn	5000	13	13	13	— 2	25	10
Cairn Mns	64000	17	15	16	+ 1	31	14
Can Bse	3000	10	10	10		22	9
Canwest	54000	30	28	30		80	15
Crdwell	26000	10	9½		Unch	15	6
Carolin	32500	50	40	50	+10	75	28½
Cedar City	9500	79	74	77	+ 6	79	40
Centex	6000	6½	4½	4½	— 2	10	4
Chalkeng	66800	93	80	90	— 8	105	18
Coast Int	1500	20	20	20	Unch	43	20
Colby Mns	29400	53	50	50		67	27
Conjgr	2500	9	9	9		14	7
Con Altar	16500	28	20	20½	—4½	80	20
Cons Clevld	2230	4	4	4		9	4
Cons Glant	16-63	40	33	40		40	33
Cop Mac Ms	14500	48	42	44	Unch	70	30
Corvel	193500	27	20	20		41	15
Coynex Dev	40300	48	40	46	+ 2	62	25
Ctlas Expl	9000	32	29	30	Unch	38	22
Cypre Res	12000	50	45	47	+ 3	53	33
Darsi	1100	10	9¾	9¾		14	5
Decade De	1500	65	65	65		73	45
Dictator	2000	5	5	5	+ ½	13	4
Donna	9000	9	9	9		12	6
Dorchestr	29500	17	15	15	— 1	25	2½
Dorita	5606	19	17	17		25	5½
Driftwd	64500	57	52	57	+ 3	57	35
Driftwd	64500	57	52	57	+ 3	57	35
Dymam	1500	7	6	6		20	4
Emroy Res	13000	32	30	31	+ 1	55	28
Erin Expl	24500	38	32	32	— 8	53	15
Gary	10500	16	14	16	— 1	23	10
Geoquest	4200	210	200	205	+ 5	235	135
Geo Dynt	30500	76	65	65	— 7	118	60
Geq Star	5500	9	9	9	Unch	90	8
Gnlyon	1500	4	4	4	— ¼	10	2¼
Gramarip	5000	14	14	14	Unch	22	13½
Gulf Tltn	2400	28	28	28		32	15
Hertz	6500	30	25½	27		42	10
Hlind Quen	1500	60	54	54		75	29½
Hobo Cr	21500	15	11	13	— 1	42	8
Hlberg	1000	6	6	6		13	6
Honda Mng	2000	10	10	10		30	10
Hope Bay	21050	125	110	115		150	110
Hub	1500	21½	21½	21½	Unch	24	12
Juniper	64500	27	16	24	+ 6	27	13
Kandahar	16267	23	20	20	—3½	70	20
Keith Cop	44500	15	12½	12½	—1½	25	12½
Kelmount	1000	31½	31	31	— 4	38	25
Kendal	8900	53	50	53	+ 3	72	40
Kismet Mn	13000	21½	20	20½	—1½

No Price, Resource Curbs, Lauk Vows

• MID-YEAR REPORT •

By AL FORREST
Times Business Editor

British Columbia will continue to be a good place to make money after new government policies are unveiled this fall, says Gary Lauk, provincial minister of industrial development, trade and commerce.

The government does not intend to control prices nor hinder development in the natural resource industries, he said in an interview on the prospects or the last half of 1973.

"We will be anouncing new policies this fall, certainly within six months at the latest. But these will be favorable to development of British Columbia," he said.

Lauk said he could understand some uncertainty in the business community while new policies were being formulated but exploration and expansion should continue during the waiting period.

"My message to businessmen is: You can't lose."

His comments were a direct reply to mid-year statements by officials in the mining and petroleum industries that major companies were cutting back on exploration and were adopting a "wait-and-see" attitude.

Industry said it was reluctant to risk further money in exploration and development until it knew the details of provincial government plans in the resource industries.

Lauk said the government has already indicated the general nature of the proposed changes in the resource industries in terms of land tenure regulations and royalties.

The government would not interfere with industry's ability to make a profit from the development of resources. In addition the government fully recognizes that industry is entitled to a fair return on its investment because a lot of dry holes and worthless mining properties are explored before a company hits paydirt.

Prices would continue to be strong in all major B.C. resources because of global market conditions and shortages in oil and natural gas.

Although the provincial government has had, for many years, the power to control gasoline and oil prices, it is not the intention of the NDP government at this time to confront "the great oil monopolies" on the price question, he said.

The government's main concern is to see the people get a fair return on the development of its non-renewable resources.

Lauk said the outlook for the economy is very strong, although lumber prices may be levelling off to a more realistic level in the last half of the year.

The economy had performed more strongly in the first half than anticipated in January and this strength would continue through December.

He said the outlook for 1974 was: continued growth that is steady but not spectacular.

There might be some minor dislocations in the economy with some change in emphasis to processing and secondary industry, rather than export of raw materials.

But this would be far less serve than thought earlier, because it was not practical to think of British Columbia as being a centre of secondary industry while it has a population of just over 2 million.

Any shift in emphasis toward secondary manufacturing processes would be gradual and would involve only minor and temporary problems in the economy.

business

Burrard Drydock

Burrard Dry Dock Co. Ltd. of Vancouver has been awarded a $4.5 million contract to build an oceanographic research vessel for Cayman Island Vessels Ltd., a West Indian firm.

The 202-foot ship will involve single-decked steel construction accommodating 47 persons, with air conditioned laboratories and working space.

Delivery date is set for early 1974.

Lockheed

A $26.5 million order has been placed by Boeing Co. of Seattle with Lockheed Propulsion Co. for the manufacture of 482 rocket motors for short-range missiles, Lockheed officials said.

They said the Boeing subcontract covers work through 1975 and raises to about $150 million the orders received by Lockheed for the production of 1,500 rocket motors for use in short-range missiles for the United States Air Force.

The Boeing order was placed with Lockheed despite an earlier announcement from Boeing that it had awarded the contract to Thiokol Chemical Corp. of Bristol, Pa. Boeing officials said the Thiokol contract was terminated before any order was placed. No reason was given for the change in subcontractor.

RCA

RCA Corp. reports a 15 per cent rise in earnings on record sales during the second quarter.

Profits rose to $46.3 million or 60 cents a share from the $40.1 million or 52 cents a share of the second quarter of 1972.

Sales were up to $1.03 billion, compared with $925 million a year earlier.

RCA chairman Robert W. Sarnoff predicted a slowdown in the rate of economic growth in the second half of the year as a result of government fiscal restraints, but said RCA hopes to "equal or possibly exceed our all-time earnings record" this year.

Gibraltar

Gibraltar Mines Ltd. reports net earnings for the quarter ended June 30 of $14,219,000 or $1.25 per share from its copper-moly mine at Williams Lake.

The six-month earnings were $20,959,000 or $1.84 per share. For the same six months in 1972 the earnings were $2,516,000 or 22 cents a share but the company says these are not comparable as the first half of 1972 covered only the initial three months of operation.

The higher earnings reflect the shipment of a greater quantity of concentrate and the higher copper prices which have prevailed since the beginning of this year, said the company.

Average copper price in the second quarter this year was 78.94 cents U.S. per pound compared with 47.77 cents U.S. in the second quarter of 1972

Short Sales List Reflects Outlook

Investors continued to be pessimistic about the future direction of the price of Northair Mines Ltd. shares, according to trading statistics released today.

As of July 1, short sales in Northair stock had totalled 63,600 shares, an increase of 31,300 in the previous 15 days.

A short sale is made when an investor sells a stock he believes is overpriced in expectation to being able to buy it later at a lower price.

By comparison, the second-highest increase in short sales was Copper Lake Explorations Ltd., with 3,500 during the last half of June to bring the total to 15,500 shares sold short by July 1.

Two companies had higher short positions than Northair during June but in both cases their totals were declining. The short position of Gunn Mines was 134,000, down 12,100, and Seneca Developments Ltd. 74,300, down 21,700.

The full list of short positions on the Vancouver Stock Exchange follows:

Afton Mines Ltd.	4,750
Albany Oil and Gas Limited	200
Bathurst Norsemines Limited	2,000
Bev. Cal Mines Ltd.	1,000
Block Brothers Industries Ltd.	2,000
Blue Gulch Explorations	9,000
Cambridge Mines Ltd.	500
Captain International Industries Ltd.	1,000
Celtic Minerals Ltd.	1,000
Challenger Exporation Ltd.	6,000
Charte Mines Ltd.	4,500
Citex Mines Ltd.	3,000
Coast Copper Company Ltd.	300
Colt Resources Ltd.	1,000
Cop-Ex Mining Corporation Ltd.	1,000
Cop-Mac Mines Ltd.	4,000
Copper Lake Explorations Ltd.	15,500
Cord International Minerals Ltd.	200
Coseka Resources Ltd.	1,000
Dankoe Mines Ltd.	6,500
Dorchester Resources Ltd.	10,000
Fosco Mining Ltd.	1,000
Four Seasons Manufacturing Ltd.	2,900
Freehold Oil and Gas Ltd.	700
Galveston Mines Ltd.	2,000
Gibraltar Mines Ltd.	600
Golden Gate Explorations	500
Gold River Mines Ltd.	4,500
Great Northern Petroleums and Mines Ltd.	1,000
Grouse Mountain Resorts Ltd.	1,000
Gunn Mines Ltd.	134,000
Hope Bay Mines Ltd.	1,000
Imperial Oil Ltd.	1,200
Kamad Silver Company Ltd.	10,900
Keith Copper Ltd.	500
Laronge Mining Company Ltd.	1,000
Leemac Mines Ltd.	1,000
Lornex Mining Corp. Class A	2,000
Makaoo Development Company Ltd.	4,000
Monterey Petroleum Corp. Class A	2,000
Mountain States Resources Ltd.	1,500
Northair Mines Limited	63,600
North Pacific Mines Ltd.	2,901
Northwind Mines Ltd.	4,500
PRP Explorations Ltd.	13,800
Radiation Development Com.	2,000
Reako Explorations Ltd.	1,000
Rio Plata Silver Mines Ltd.	3,000
Sabina Industries Ltd.	7,400
Seneca Developments Ltd.	74,300
Shasta Mines and Oils Ltd.	6,800
Sierra Empire Mines Ltd.	3,000
Skat Resources Ltd.	4,000
Slocan Development Corporation Ltd.	2,500
Stall Lake Mines Ltd.	1,500
Thunder Valley Mines Ltd.	3,500
Trans-Canada Pipe Lines Ltd. Wts.	1,800
Valley Copper Mines Ltd.	100
Vestor Explorations Ltd.	3,000
Welcome North Mines Ltd.	3,100
Western Realty Projects Ltd.	1,000
Wharf Resources Ltd.	1,300
Total Shares	450,651

DR. NORVAL BALCH

Dobrocky SEATECH Ltd. is pleased to announce the interim appointment of Dr. Norval Balch as marine monitoring specialist with the company. Dr. Balch obtained his Ph.D. in Biological Oceanography at the Dalhousie Institute of Oceanography and has for the past two years been Scientist in-charge of the Macaulay Point Outfall Monitoring Program in Victoria, B.C. He will be specializing in matters pertinent to the monitoring of pulpmill effluents.

OPEN HOUSE
Sat., Sun.
1:30 - 5 p.m.
3145 Exeter Road
Peace and Quiet
In the Heart of The Uplands
Spacious 5-yr.-old home must be sold. 3 or 4 bedrooms, 2½ baths, 2 fireplaces. Exquisite living and sep. dining room—ideal for entertaining. Homey family room. No basement but ample storage and double garage. Private sundeck. Many extras included in asking price of $79,500. New top quality broadloom throughout, most draperies, new stove, dishwasher, garburator, washer and dryer. Aug. 15 possession. For further particulars or to make your offer call Eric Saffer 388-9158 or 598-1379 anytime. Clarence S. Goode Realty.

RESORT FOR SALE
35 miles north of Campbell River. Busy year-'round resort with
—12 Furnished Units
—6 Trailer Spaces
—General store with cafe and owner's suite
—1-bay garage, 2 pumps.
Expand on the 16.9 acres. 1200 feet of prime river frontage. World famous hunting and fishing.
$50,000 HANDLES
Balance on Terms
GARY MENZEL
388-4271 477-4894
SHIRLEY WILDE
388-4271 478-2459
J. H. Whittome & Co. Ltd.
706 Fort Street

VICTORIA'S LEADING Condominium Brokers
100 SUITES FOR SALE

(Rockland)
Watson Manor
1000 McClure St.
1-Bedroom Suites
$15,500 - $16,850
OPEN MON. TO SAT. 2 - 4

(Oak Bay)
Marquee Court
2095 Oak Bay Ave.
1-Bedroom Suites
$16,200 - $17,500
View By Appointment Only

(Oak Bay)
Granite House
2100 Granite St.
1 - 2 Bedroom Stes.
$15,900 - $27,900
Open Mon. to Sat. 2-4

(Rockland)
Mary Stuart Apartments
1035 McClure St.
1 and 2-Bedroom Apartments $15,500 to $21,000.
View by appointment Only

(Oak Bay) Seafront
1440 Beach
1685 sq. ft. — 2-bedroom and den or 3-bedrm. stes.
$58,400 - $65,500

(Dallas Road)
Tigh-Na-Mara
25 Government St.
Luxury 1 & 2-bedrm stes
$18,000 - $37,500
Open Mon. - Sat. 1:30 - 4:30, 7 - 9

Whyte & Gower
Oak Bay Properties Ltd.
2227 Oak Bay Ave.
592-2407

Sidney Condominium
Look at the price—$18,900! 3 bedrooms, 2 bathrooms, cabinet kitchen, wall-to-wall carpeting, low taxes. Whole unit is immaculate. You can't rent for this. Call now! $18,900.
JACK NAISMITH
656-3924 Res.: 388-7496
MONTREAL TRUST

PROVINCE OF BRITISH COLUMBIA
requires
MEDIATION OFFICER
Dept. of Labor, Vancouver. Under general policy direction, to conduct conciliatory proceedings of a highly complex nature between employer's and employee's representatives; to assist the disputing parties in the process of collective bargaining. Requires University graduation in social science or the equivalent combination of training and experience; excellent knowledge of mediation processes, related Acts and their application; good knowledge of the conduct of labor relations and proceedings; experience in labor relations, including some experience mediating labor disputes. $974-$1,177, depending on qualifications and experience, rising to $1,293. Competition No. 73-1016.
AUDIT ACCOUNTANT
Public Utilities Commission, Motor Carrier Branch, 1140 W. Georgia Street, Vancouver. Duties will include examining and analyzing comprehensive financial statements, assisting the Rates Examiner in examination of tariffs and schedules and carrying out research regarding various facets of the Motor Carrier industry. Requires Secondary School Graduation and preferably third year C.G.A. or equivalent; considerable experience in responsible accounting work. Salary $837-$1,011. Obtain applications from the Vancouver Civil Service Commission and return to VANCOUVER. Competition No. 73:600A.
RESEARCH OFFICER
Health Branch, Division of Vital Statistics, Vancouver. Under supervision, to be responsible for the maintenance of the Cancer Notification system of the Cancer Register; to provide information required by the Advisory Committee on Cancer Registration; to compile statistics and draft tables for the Annual Report on Neoplasms in British Columbia and to prepare other statistics and information as required. Requires Graduation from a University of recognized standing with the degree of Bachelor of Arts; a minimum of two years' related practical experience subsequent to graduation in research work (post-graduate training may be credited as experience). $807-$960. Lesser qualified applicants may be appointed at a salary of $727-$867. Competition No. 73:463A.
Obtain applications from the CIVIL SERVICE COMMISSION OF BRITISH COLUMBIA, 544 Michigan Street, VICTORIA, or 411 Dunsmuir Street, VANCOUVER, and return to VICTORIA by August 1, 1973.

BRITISH COLUMBIA INSTITUTE OF TECHNOLOGY
BCIT
BRITISH COLUMBIA INSTITUTE OF TECHNOLOGY
invites applications for the following positions:
LIBRARIAN
Approximately one half of the time will be spent in reference work and the selection of materials. Other duties will include supervision of the Circulation area.
QUALIFICATIONS: A degree in Library Sciences from an accredited Library school and 4 years relevant experience.
INSTRUCTOR — MECHANICAL SERVICES FOR BUILDINGS
To take charge of lecture and drafting-room sessions covering design of systems for water supply, waste disposal, sprinkler protection, warm air heating, hot water heating, steam heating; ventilation, air conditioning, fuel oil systems, gas supply systems; refrigeration for air conditioning, control systems, specifications for the above; estimating installed and operating costs.
QUALIFICATIONS: Recent continuous consulting practice involving design in these areas relative to the installation of such work in architectural projects. Must have P.Eng. status, and have or be willing to obtain membership in ASHRAE. Teaching experience in this field an advantage.
INSTRUCTOR — COORDINATOR — REAL ESTATE PROGRAMS
To work in close cooperation with Real Estate Institute of B.C., and Provincial Real Estate Boards in the delivery of development training to persons working in the Real Estate Industry.
The successful candidate will be responsible for coordination of all Adult Real Estate training, as well as conducting some classes in a variety of Real Estate subjects.
QUALIFICATIONS: Considerable experience in the practical aspects of real estate as well as demonstrated effectiveness in teaching allied subjects.
Commences September 1, 1973
Salary will be commensurate with applicant's overall qualifications within the established scales. The current scales range from a minimum of $899 to a maximum of $1507 per month. This is a Civil Service position within the Division of Post Secondary Education, Technical-Vocational Branch.
Please apply to: THE PERSONNEL OFFICE
B.C. INSTITUTE OF TECHNOLOGY
3700 WILLINGDON AVENUE
BURNABY 2, B.C.

ANNOUNCEMENT

JIM THOMAS
Douglas Volkswagen Ltd. is proud to announce that Jim Thomas, who recently won the SME Award, is No. 1 in sales for district, zone and across Canada.
Congratulations to Jim, who helped us outsell all Volkswagen dealers on Vancouver Island. More proof of satisfied customers and word of mouth advertising.
DOUGLAS VOLKSWAGEN
"We are here to serve you from 8 a.m. to 9 p.m."
3329 Douglas 388-5466

fm
8 3/4%
GUARANTEED SAVINGS CERTIFICATES
● Interest Payable Monthly, Quarterly, Semi-Annually, Annually or Compounded to Maturity.
● Minimum Deposit $500.00.
FARMERS & MERCHANTS TRUST
731 Fort Street, Victoria, Telephone 388-9172
Member Canada Deposit Insurance Corporation

ABSENTEE OWNER
Wishes to sell
MODERN WELL DESIGNED
APARTMENT BLOCK
17 Suites — With Elevator
FORT and OAK BAY
Near all amenities
Asking
$208,000
For further information
Please Contact
AL WHEELER or
RON MacDONALD
F.R.I., R.I. (B.C.)
MONTREAL TRUST
1057 Fort St.
386-2111

JEUNE BROS.
FOR
HIKING BOOTS

EXCELLENT RETURN
on your investment, if you purchase this almost-new, office-warehouse. Situated on Viewfield Road, there is approximately 3360 sq. ft. of office space and 7140 sq. ft. of warehouse space. Projected return will show 12½% per annum. Asking $159,000 with flexible terms.
Call 388-6231 anytime. EARLE TABOR
ISLAND PACIFIC REALTY

PROPERTY MANAGEMENT
is just one of the efficient services we provide at this
Full Service Realty Company
Relax and let Alex Marshall, Manager Property Management Department, supervise the full management of your apartment, commercial property, or single family dwelling.
BOORMAN INVESTMENT CO. LTD. 386-7521
1111 Government St.
Real Estate, Insurance, Property Mgt., Appraisals, Mortgages.

GUARANTEED INTEREST DEBENTURES
• 1 year term 7¾%
• 2 year term 8%
• 3 year term 8¼%
• 4 year term 8⅜%
• 5 year term 8⅝%
Minimum Amount
Monthly Interest $5,000
Semi-annual or compound interest $500
Amounts over $25,000 subject to confirmation.
May we send you a brochure?
Credit Foncier
752A Fort Street
Victoria (388-6601)
850 West Hastings St.
Vancouver (681-5464)
1463 Johnston Road
White Rock (531-7525)
Serving British Columbia Since 1894
MEMBER CANADA DEPOSIT INSURANCE CORPORATION

JUST OPENED
1939 Lee Ave.

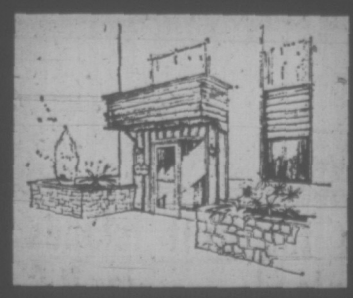

Large one and two bedroom suites
Therapy pool and sauna
Adults only (no pets except caged birds)
The ideal location for the apartment dwellers.
One block from Jubilee Hospital - behind Foul Bay Rd. Safeway store
HATLEY HOLDINGS LTD.
Telephone 385-5911
View Anytime

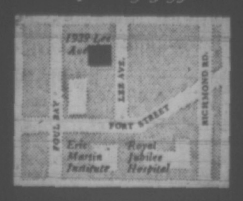

Auto Rated Ahead of Home By Struggling Thai Workers

By THAUNG MYINE

BANKOK (Reuter) — The private motor car has become such an important status symbol in Thailand that many average workers are plunging deep into debt to own one.

Many people rate a car ahead of a home on their list of priorities. They seem undeterred by the question of whether they can really afford one.

When a Thai buys a car, he immediately considers himself middle class, despite the fact that he might be living in sub-standard housing or slums.

He is not discouraged by the streets of Bangkok, one of the most congested cities in Asia, where he will often be in a traffic jam.

Nor is he put off by the spiralling cost of a new car, as a result of taxes and duties rising by 130 per cent in three years.

Last year 14,000 cars were sold in Thailand, an increase of 3,000 over 1971. Most find their way to the streets of Bangkok, already choked with some 250,000 vehicles.

A new car can cost from two to 10 times the annual salary of the average Thai worker.

"People earning 2,000 to 3,000 baht ($100 to $150) a month are trying to own a car, thinking it is a social symbol they cannot do without," said one car salesman.

A small Japanese sedan costs around $3,500 new, a family sedan about $4,500.

Many buyers have to get help from their relatives to meet the hire-purchase repayments. And police report a mounting number of cases of dealers trying to recover their money from owners who failed to keep up their instalments.

Having bought the car, there is the additional expense of parking which can be considerable. Garage space is at a premium.

Many owners who live in multi-storey blocks of flats or small houses in overcrowded suburbs have to rent parking space at service stations and garages, a mile or more from home.

STATUS COUNTS

But these disadvantages are far outweighed in the eyes of many by the social standing of owning a car.

They feel the car, according to make and price, accords them equal status with high-ranking government officials.

The government lays down the price range of cars for different levels of government servants.

A cabinet minister is allowed to buy a $15,000 Mercedes-Benz. A deputy minister is entitled to spend no more than $12,500 on a car.

An undersecretary or military officer of full general's rank must be content with a car costing not more than $10,000.

Majors and lieutenant-generals and civilian directors — general of government departments may ride around in officially four-cylinder cars. Other officers and high-ranking civil servants are restricted to small cars like Fiats or Volkswagens.

U.K. DEEPER IN RED

LONDON (UPI) — Britain's foreign trade is running deeper into the red, the government announced. But it said this is due to higher prices of imports.

The volume of exports has grown faster than that of imports, the department of trade said.

The department said the average monthly trade deficit in the second three months of this year was $332.5 million compared with $302.5 million in the first three months and $225 million in the last three months of 1972.

Government officials have estimated unofficially that Britain's overall foreign business in 1973 may be as much as $1.5 billion in the red.

Despite the mounting average monthly deficit, the department of trade said Britain's foreign trade showed a sharp upturn in June compared with May.

It said the deficit in visible trade was only $330 million compared with $527.5 million in May.

The department said exports in June totalled a record $2.435 billion compared with $2.275 billion in May.

Imports in June totalled $2.78 billion compared with $2.8 billion in May.

LORNE GERMA

Mr. Lorne Germa has been appointed Consultant Director Public Relations (North America) for the International Medical Students Organization on Population.

Mr. Germa's first project for IMSOP will be a Pan American Conference of medical students to be held in Latin America in the spring of 1974.

Recently Mr. Germa provided public relations services for the National Conference of Canadian Medical Students on Family Planning in the Medical School Curriculum held at the Eric Martin Institute.

SARCASTIC comments from construction workers and fellow posties are the only hazards Edmonton postman Lester Owre has encountered since he took advantage of the change in post office regulations and started wearing shorts on his route.

Oil Pricing Policy Soon

OTTAWA (CP) — Energy Minister Donald Macdonald says he expects to conclude negotiations with the provinces within 10 days on an oil and gas pricing policy.

Replying in the Commons to Opposition Leader Robert Stanfield, Macdonald said he had finished talks with Western provinces but he has no definite announcement yet.

Stanfield asked whether consideration is being given to a two-price system which would permit a lower price for domestic users and higher, more realistic export prices, the minister said that is just one of many options.

Realtor of the Month

JUDY JOHNSON

BLOCK BROS. on Blanshard are pleased to congratulate Mrs. Judy Johnson on her sales production for June, 1973. Her enthusiasm and service to clients was rewarded by outstanding sales and the title "Realtor of the Month".

For complete service and information on the National Real Estate Service catalogue of homes and properties, call Judy at

386-3231

BLOCK BROS. on Blanshard

These fine condominium units are open for inspection: 1:30 - 4:30 Daily except Sunday. 7:00-8:00 Wed. and Thurs. Evenings.

WILLOW COURT
190 Gorge Road
Overlooking Gorge Park
From $24,000

ROYAL ALEXANDRA
1450 Beach Drive
Oak Bay
1 - Bedroom Units from $28,000
2 - Bedroom Units from $36,000

JUNIPER PLACE
10046 - 5th St., Sidney
2-Bedrm. Townhouses from $20,700

VICTORIA'S CONDOMINIUM & APARTMENT CENTRE
Phone 385-8771 (ANYTIME)

B.G. PUBLIC RELATIONS

HERE COMES SUMMER
install a pool

Have your summer vacation at home with your new Aqua Pool. Easy to install in ground vinyl liner pools.

COMPLETE DO-IT-YOURSELF KIT. FROM $1849.00

Available in the following sizes:

12'x24'	16'x38'
14'x28'	20'x40'
16'x32'	Kidney (Available in two sizes)
18'x36'	Kite Shaped 22'x34'

A complete range of COLECO above ground pool kits P15' diameter $281.00. Large sizes available. JACUZZI filters, pool chemicals and accessories available at

AQUA PACIFIC Supplies Ltd.
555 Pembroke St. Victoria, B.C.
384-7822 TERMS AVAILABLE 384-4424

STORES FOR RENT

There must be a reason why Mr. Mike's has leased air conditioned premises at

1827 FORT STREET

Act Now! Make sure your new retail outlet or branch is located where the action is. For information, please call

B. E. JEFFERY 598-3321

JACK MEARS OAK BAY REALTY LTD.
2194 OAK BAY AVENUE

8½% GUARANTEED INVESTMENT CERTIFICATES
CITY TRUST
City Savings and Trust Company
1306 Douglas Street
Phone 383-4141

IF YOU'RE GOING TO LEASE LEASE THE CORNELL WAY FROM CHEVY VEGA TO CADILLAC AND CHEVY TRUCKS
See TONY McMANUS
CORNELL
DEALER LICENCE D8497
3050 DOUGLAS 385-5777

VICTORIA GLASS WINDSHIELDS
389 BAY
388-4311 - 388-4141

CAREER OPPORTUNITY

A challenging opportunity to join an expanding organization in the Specialized Automotive Service Field. Position requires aggressive manager with merchandising experience. Compensation provides for generous incentives for the right man.

Write giving full particulars of employment background and experience.

VICTORIA PRESS, BOX 9

RENT ME

'73 CORTINA 4-cyl. AUTOMATIC
$62.50 PER WEEK
NO MILEAGE CHARGE to 500 MILES
Suburban
Lease and Rent a Car
386-6131

All the Best People Sail
(Why Don't You?)
Sailing Is Fun... TRY IT!!
Royal Yachting Association
JUNIOR SAILNG
Next class starts Monday, July 16—9:30 to 12:00—for 10 days. Limited to 10 children per class. Ages 10-16.
ADULT KEEL BOAT COURSES
4 students to each class. Start tomorrow. You will enjoy yourself.
TONY BURTON SAILING SCHOOL LTD.
The Inner Harbour 383-4011 or 477-6328
You Can't Afford to Teach Yourself

NATIONAL HOMES LIMITED

Building in the Gulf Islands . . . on the Lower Mainland . . . in B.C. or Alberta?

See the complete range of component-built home packages . . . over 70 designs in NATIONAL'S catalogues, plus Custom Building too!

Make the comparison with any homes on the market . . . see how a National home has the important extras built in . . . BIGGER, BETTER, HEAVIER, THICKER. In roof-sheathing, wall-sheathing, in basic designing, cabinets, windows . . . in over 50 points of difference from other manufacturers. When it's the important decision about your next home, don't buy or build until you've investigated the National one . . . it's the one that invites comparison.

Mortgage Funds Available Including Acreage and Rural Sites

Victoria & Gulf Island Sales
E. F. (Ed) Copeland
Victoria
479-2803

MAIL COUPON NOW
NATIONAL HOMES LTD.
Box 245, Abbotsford, B.C.
Please send me more information about the complete selection of National component-built home packages . . . no charge or obligation. VT
NAME .....
ADDRESS .....
PHONE .....

The British Columbia Hydro and Power Authority $25,000,000 7% Parity Bond Issue.

The British Columbia Hydro and Power Authority is pleased to announce a new bond issue which is now on sale. The interest rate is a full 7%, paid quarterly, and the bonds will mature on August 3, 1978. They are redeemable at par at any time. This issue is particularly designed for the small investor. Therefore, there will be a limit placed on the total amount of bonds any one purchaser may acquire. The bonds may be purchased at any bank, investment dealer or trust company in British Columbia. We strongly urge you to act now, as this issue is a smaller than usual one, and is sold on a first-come, first-served basis.

It's something to grow on.

78-1201

The Victoria Real Estate Board

MLS MULTIPLE LISTING SERVICE

OFFERS

MLS MULTIPLE LISTING SERVICE

Multiple Listing Service

Willows Beach ML 4806

Needs tender loving care. Finest area available. 4 bedrooms, 2½ bathrooms, high basement, easy care lot. Shops, schools, bus, parks and beach at hand. Great family home and location. **$39,900.**

ROMA NICOLL 386-2955
L. E. KIRK MAYFAIR REALTY LTD.

Fernwood ML 4767

This huge home is ideal for a large family. 1700 square feet with finished rumpus room with fireplace in basement. 3 bedrooms, 1½ bathrooms. Call now. **$44,900.**

V. M. SMITH 382-9191
CANADA PERMANENT TRUST

Thetis ML 4805

3 bedrooms, full basement, semi-open floor plan, sundeck off kitchen, on sewer. N.H.A. Mortgage. Urgent sale. **$32,900.**

GEORGE WALL 386-2955
L. E. KIRK MAYFAIR REALTY LTD.

Jubilee ML 4776

Terrific family home. 4 bedrooms, 2 bathrooms, full basement, completely finished separate double garage. Whole built to V.L.A. specifications. Call now! **$38,500.**

J. PIGERT, E. WILLIAMS 386-7721
INVESTORS REALTY

Central Saanich ML 4822

.55 of an acre. Near new, 3-bedroom rancher. Sunken living room, shag carpeting throughout. Real different design. **$34,500.**

BOB CARBY, PAT BARBER 386-2911
HOMEFINDERS, WALL & REDEKOP

Jubilee ML 4774

Excellent, large, family home. 4 bedrooms, 1½ bathrooms, full high cement basement. Family kitchen, separate dining room, well maintained!! **$26,500.**

E. PIGERT, J. WILLIAMS 386-7721
INVESTORS REALTY

Let's Talk REAL ESTATE

SELLING YOUR HOME?

A Good Real Estate Broker Can:

1. Help you avoid being tied down to your home waiting for prospects.
2. Help you avoid having total strangers come to your door unannounced.
3. Help weed out the unqualified buyers.
4. Prevent you having to deal with a low, poorly conceived offer.
5. Make sure your prospective purchaser is ready, willing and able to buy your home.
6. By using M.L.S. ensure maximum market exposure for your home in the shortest possible time.

DON'T GO IT ALONE—GO M. L. S.

Lansdowne ML 4750

Lovely, redecorated, executive home. 6 bedrooms, 2½ bathrooms, oak floors, large sundeck and patio. Second patio off master bedroom. Deluxe kitchen with built-in dishwasher. **$64,500.**

CHUMMY GRABBE 388-5555
B.C. LAND

Macaulay Point-Esquimalt ML 4671

Waterfront, panoramic views no matter which plateglass window you look out. Featuring 3 large bedrooms, grand piano size living room, formal dining room, electric kitchen with dinette, rumpus or hobby room, 2-car garage, fish pond, patios, shrubbery. **$66,700.**

DORIS ADAMS 385-9765
CHARMAN PACIFIC REALTY

Esquimalt Condominium ML 4657

3 bedrooms. Immaculate Strata title with low, low interest financing. Nearly 1000 square feet on 2 floors including appliances. This is a must-see for starters. **$17,900.**

JIM LOISELLE 386-3231
BLOCK BROS.

West Coast Waterfront ML 4683

39.1 acres of paradise by the sea! Nearly 1200' of beach is yours to command. Superior character home with many features; beautiful seclusion accompanied by 3 guest cottages, fully self-contained. Garages for all and a house for your boat! **$175,000.**

ART AND FLORENCE MAUGER 384-9318
MONTAGUE REALTY

Langford ML 4628

Over 1100 square feet of mature home with full basement, 3 bedrooms, oak floors, big kitchen with near new fridge and stove included. Low taxes. Close to all services. **$27,900.**

BERNIE LEDUC 388-6231
ISLAND PACIFIC

Sooke ML 4741

Fine family home on 100'x175' lot. Large kitchen with lots of cupboards. Bedrooms are a good size with big closets. Vegetable garden plus some trees on lot. **$29,750**

A. or F. MAUGER 384-9318
C. N. MONTAGUE CO.

Shawnigan Lake ML 3244

Beautiful treed property overlooking Shawnigan Lake. Spacious, 3-bedroom home with 1580 square feet on the main floor, plus 2 bedrooms in-law in lower level, plus 50'x130' separate lot. **$41,500.**

JESSIE McGRATH
PAULINE BROOKES 384-8001
ROYAL TRUST

Cook-Cedar Hill ML 4775

Completely redecorated, 3-bedroom, 2-bathroom, full basement home with potential in-law suite in basement. Only 5 years old and immaculate. **$33,500.**

PIGERT, WILLIAMS 388-7721
INVESTORS REALTY

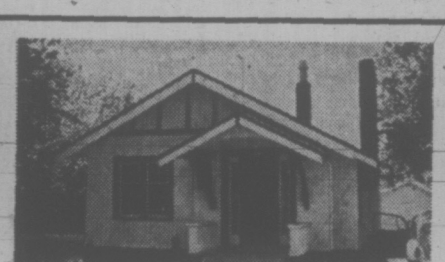

Gorge ML 4755

Completely redecorated, 2-bedroom home in excellent condition. Family size kitchen with eating area and laundry room off. Close to all amenities. **$27,750.**

J. JENKINS 386-8321
HOMEFINDERS, WALL & REDEKOP

Bamfield ML 4736

Waterfront cottage with full basement. 110 volt lighting plant. Floating dock plus half of large float and boat house. Sheltered moorage. Country life! **$24,900.**

JACK GREENWOOD 386-2911
HOMEFINDERS, WALL & REDEKOP

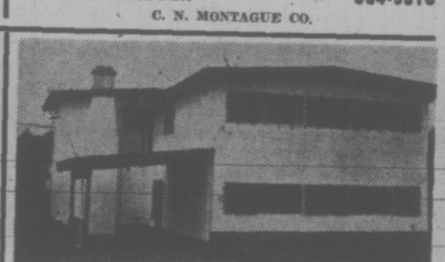

Oak Bay ML 4795

3 years young, in excellent condition. 3 bedrooms (1 en suite), living/dining in-line. Extra large Crestwood kitchen with family area plus utility on main floor. 1½ baths and full basement. Excellent seaview! ½ block to beach and play-park. **$41,500.**

FLORENCE MAUGER 384-9318
C. N. MONTAGUE CO.

Saanich ML 4800

This long, low rancher is different in many ways and yet is a very comfortable, easy to maintain home. 3 bedrooms in a country setting makes it a very appealing property. **$36,500.**

E. DYER 384-8001
ROYAL TRUST

Highland ML 4762

Over ¾ acre plus an immaculate 2-bedroom bungalow make this a "BEST BUY!" Keep a horse and lead the country life with LOW, LOW TAXES. MAKE AN OFFER. **$28,500.**

JACK DAVIS 386-3494
WESTERN HOMES

Gorge ML 4753

Immaculate, well kept home in a secluded, mature district. 2 bedrooms, living room, dining room, full basement, white siding exterior, 2 garages. Call now and see this. **$28,000.**

G. LACK, E. STURMEY 386-8321
HOMEFINDERS, WALL & REDEKOP

Gordon Head ML 4621

Large waterfront lot 200 feet deep. 3 bedrooms, 2 bathrooms. All appliances INCLUDED. Over 1900 square feet. Immediate possession. Make an offer. **$85,000.**

PRICE, JENKINS 386-8321
HOMEFINDERS, WALL & REDEKOP

Oak Bay ML 4763

Secluded 3-bedroom (one ensuite), spacious living room with glass fronted fireplace, separate dining room, wall-to-wall over hardwood, 3 baths on main floor, full basement, double garage. Unobstructed, fantastic seaview. Room for games room and extra bedroom. **$89,000.**

DORIS ADAMS 385-9765
CHARMAN PACIFIC REALTY

Broadmead ML 4794

This exclusive, L-shaped home is architect designed for the fastidious purchaser. Full of extras with 3 bedrooms, 3 bathrooms and LOADS MORE. COME AND SEE. **$59,800.**

J. EVANS 385-3435
P. R. BROWN & SONS

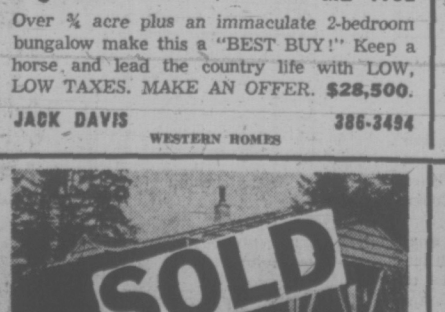

Millstream ML 4760

An irregular lot holds this smart stucco-siding 2-bedroom bungalow with attached carport. Only 14 years old with $1.00 taxes where the air is clean! **$20,900.**

S. WILDER, R. LUKAITIS 388-4271
WHITTOME & CO. LTD.

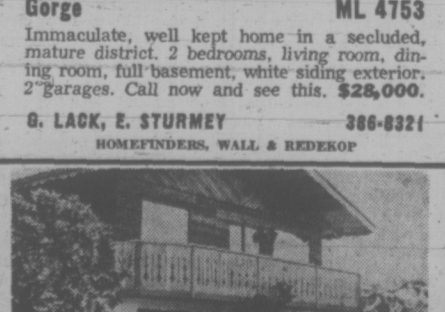

High Quadra ML 4752

180 Degree view of Sooke Hills from this NEW custom built, steel post and beam home. Two wrap around balconies are just one of the many custom features of this EXECUTIVE HOME. **$82,500.**

HAZEL CAMPBELL 388-6231
ISLAND PACIFIC

Fairfield ML 4617

4 bedrooms, 2 bathrooms, wall-to-wall carpet throughout. Basement. Over 1250 square feet on one floor. Cathedral entrance. Make an offer. **$42,900.**

J. WEST, L. BROOKS 384-8126
PEMBERTON, HOLMES LTD.

Fairfield ML 4764

Ever popular Fairfield. Close to schools, sea and park. Excellent terms available. **$29,900.**

ROY HINCHCLIFFE 383-4141
CITY TRUST

Esquimalt ML 4792

At this price you can't rent! 4 bedrooms, nice lot, easy financing. Make it yours now with a call. **$22,500.**

G. ARGYLE 477-1841
BLOCK BROS. REALTY LTD.

Oak Bay ML 4756

This lovely 2-bedroom home has new copper plumbing and new wiring. Large, separate dining room can be used as third bedroom. Full basement, big kitchen. Oak and wall-to-wall. **$33,500.**

JOHN BUNYAN 388-4271
WHITTOME & CO. LTD.

High Quadra ML 4751

3 bedroom home! TV room PLU New shag carpet, o e to all schools and transportation. **$38,500.**

PHIL WARREN 388-4294
D. F. HANLEY

Glanford ML 4765

3 bedrooms, full basement home. Completely redecorated throughout including wall-to-wall carpeting. Fireplace in living room. Large lot in quiet area. Basement features fourth bedroom, rec room and area for further development. **$31,700.**

W. COTTON 388-6421
BAYSHORE REALTY
J. JOHNSTONE 386-3231
BLOCK BROS.

Cook/Fairfield ML 4798

5 bedrooms! Full basement. Lots of accommodation here for a family. Currently rented as 3 separate units. Central location near bus, shopping, schools. Phone immediately. **$22,000**

SHIRLEY HOLLBERG 386-2911
HOMEFINDERS, WALL & REDEKOP

Always Room for Reward If You Can Reach Final

By ERNIE FEDORUK
Times Staff

After he became a finalist in the Pacific Northwest Golf Association men's championship, there were some who figured Jeff Ellis shouldn't worry about where he was going to sleep Friday night.

Plus which, it's always nice to be well-rested when playing Dave Mick, the hometown hope and "the other guy" in today's 36-hole title playoff at Uplands Golf Club.

Presumably, the mild-mannered Ellis slept well last night. He had no lodging problems after Victoria Golf Club member Keith Olson got the word and promptly invited Ellis to be a guest at his Strathcona Hotel.

Not having a roof over his head this week hasn't bothered the 20-year-old from Oak Harbor, Wash. He twice tossed his bedroll "in a park," once on golf club grounds, and twice "moved in quietly" with chums who could afford rented accomodation.

Nothing new in that. There were, in recent years, several other hushed cases of thrift-minded collegians who camped out in secluded corners at Uplands and Colwood.

The outdoor living hasn't affected Ellis' game, either. Qualifying handily with rounds of 76 and 73 — only five strokes off John Wood's medal-winning pace — the Brigham Young University student knocked off John Hedlund of Lake Oswego, Ore., Bob Jacobs, the runnerup medallist from Tacoma, PNGA president Skip Nagler and, finally, Gorge Vale's Bob Beauchemin.

It was Ellis' 2 up triumph over Beauchemin in a nip-and-tuck 36 hole simifinal Friday that gave Jeff his trip into today's final. And the free room.

Mick provided the hometown flavor with a surprisingly-easy 10 and 8 triumph over 27-year-old George Jonson of Seattle.

Ellis spoiled the possibility of an all-Victoria final or an all-Gorge Vale playoff since both Mick and Beauchemin play out of the Esquimalt course.

Beauchemin had his chance. Four down at one stage in the morning round, the 19-year-old lefty bounced back and was very much in contention until his driver soured at crucial stages in the late going.

All square after 32 holes, Beauchemin experienced costliest grief off the tees on the 33rd, 34th and 36th holes. He sprayed his drives into trouble spots and was never able to recover.

In the early going, it was Ellis' strong putting that provided another key difference. Ellis needed only 11 putts on the first nine holes and wound up with a three-hole advantage. Beauchemin was one down after 18 and all square again after 27.

Jonson also experienced driving woes. That forced him into some gambling recoveries that didn't turn out, and the machine-like Mick simply pulled away.

The 22-year-old Mick was eight up after the morning round, stretched it to 11 up after the first three holes in the afternoon and quickly ran out the string on Jonson.

"My trouble was that I played my opponent and not the course," Jonson said later. "I wasn't able to adjust."

Ellis also faulted himself for playing his opponent and said he "had to talk to myself a couple of times."

The sternest lecture to himself came on the 36th tee after Beauchemin had just finished rolling in a 40-foot putt for a birdie. That cut Ellis' margin to one up as they headed to the last hole.

"That's where I had a good talk to myself," said Ellis. "I wanted to make sure I didn't try and steer the ball off the tee. When you try to steer, you wind up in trouble.

"I didn't hit my ball as well as I wanted to, but got away with it," he added.

Beauchemin pushed his tee shot slightly to a tight position at the edge of the fairway, overshot the green, then failed to get back with his recovery attempt from a difficult spot. He finally made it to the green with his fourth shot and conceded Ellis an eight-inch putt for a par and the victory.

bill walker

Baseball: An Assault On the King Himself

The ghost of Babe Ruth is looming larger in the life of Hank Aaron; but so far it hasn't bothered the slender Atlanta slugger.

He's closing in much quicker than experts believed possible on Ruth's magic home-run figure of 714, and come September the pressure could become unbearable, not only on Aaron, but on the millions of fans across the nation as well.

Much has been said, and written, of the thousands of letters Aaron has received (undoubtedly he will receive thousands more) from fans and non-fans and especially those which begin: "Dear Nigger."

This is because some racists feel that Aaron has no business invading this particular pinnacle of sport which belongs to a white man; and there have been reports of threats against his life.

Probably much of this has been overplayed, but unfortunately it still doesn't lessen the possibility that some fringe idiot may do something rash. Hopefully not, however, and the thought is that cooler heads will prevail and, when the time comes, Aaron will be given his just dues.

There won't be any asterisk after his name, either, as was the case with Roger Maris. Surely, everyone recalls Maris. He was a Yankee, a white man, and he took off after Ruth's single-season mark of 60 homers several years ago now.

The pressure on him was intense in the latter weeks of the season as he drew close, then finally equalled the Ruthian mark.

The Commissioner Struck Out

Matters weren't helped either by baseball commissioner Ford Frick, who declared that to be qualified for the right to a new record Maris would have to accomplish the feat in 154 games, the schedule Ruth played.

Maris was playing a 162-game schedule that season and the commissioner ruled that if the record was broken after game No. 154, then it would come under a different category.

Maris didn't get his tie-breaker, No. 61, until that 162nd game, although he did have 59 as he came to bat in the 154th game. By that time he was a very distressed young man. His nerves were on edge and his hair was beginning to fall out; and actually, he never was the same fine ballplayer the next season or the year after.

There will be many arguments on Ruth vs. Aaron, pro and con. Nobody likes to see a king dethroned. Ruth was king, and still is to many. He was intemperate, irresponsible, but beloved.

It will be said, too, that Aaron will have had about 3,000 more at bats than Ruth, therefore his percentage isn't as good and Ruth's record is superior. It may not be mentioned as prominently either, but Ruth got some of his home runs in the days when a ball that bounced into the stands was a home run. There will be the never-ending and never-to-be-settled argument over the rabbit ball, the class of pitching, the ball parks. If Ruth had a livelier ball in his day, Atlanta is called a hitter's paradise that aids Aaron. But then Ruth had a short right-field fence, 296 feet, to shoot at in Yankee Stadium, didn't he?

No Hurry, No Peace, No Privacy

Aaron, meanwhile, is taking a philosophical approach. If he doesn't make it this year, there will be time next season. Besides, he is a superb athlete, which the Babe wasn't, and he may be around longer than next season too.

This year, Aaron isn't burning himself out in an all-out assault against Ruth, tradition, and all that slugging a baseball calls for. He doesn't play both games of double-headers any more and he gets spelled off in heavy midweek schedules too.

Despite all the fanfare that some major league pitchers would be only too pleased to give up the tying and tie-breaking homer to Aaron to get their names in the record book, commissioner Bowie Kuhn certainly overreacted when this story hit the fan. Pitchers don't really do that sort of thing so Kuhn's warning was completely unnecessary.

Note in point is that Aaron isn't getting much to hit at when he does step up to the plate, and he isn't hitting that well, either, around the 225 mark.

He even got walked five times by L.A. pitchers in one game. That comes under the heading of respect, or fear, or both. It's odd too that almost half of Aaron's hits this year have been home runs.

But now as he closes in, the ghost of Ruth will be sitting on his shoulder, and the hordes of press, radio and media men will be lurking just around the corner of the dugout, charting every pitch.

There will be no peace, no privacy.

Can he stand it? That will be the measure of the man. Because there's no doubt he's going to get that record, sooner or later. With no asterisk.

Cable Club Gains Final

Cablevision rolled into the Carnarvon Pony League baseball final Friday with a 10-6 victory over Henderson Realty at Carnarvon Park.

Cablevision and Evening Optimists now will open a best-of-three playoff for league honors, starting tonight at 6:30. Second and third games will be played Sunday.

Home runs by Tim Crawford and Wayne Draper helped Cablevision wrap up the victory in the third and deciding semi-final game.

Weiskopf Wins Crown

TROON, Scotland (Reuter) — Tom Weiskopf of the United States won the British Open golf championship today with a 276 for the 72-hole tournament after shooting a two-under-par 70 in the final round.

Jack Nicklaus ripped two strokes off the course record with a final-round 66 for 280, one shot behind Britain's Neil Coles, who closed with a brilliant 66 to tie for second with U.S. Open champion Johnny Miller.

TROON, Scotland (AP) — Tom Weiskopf, shaking off pressure and a sudden rain storm, took a three-stroke lead over Johnny Miller today with nine holes left in the final round of the British Open golf championship.

Weiskopf, who had a three round score of 206, 10 under par and a stroke better than Miller, birdied the par four third hole and the par five sixth and shot seven pars on the front nine to go 12 under after 63 holes.

Miller bogeyed the par four second when his putt to save par lipped the cup. The U.S. Open champion, who started the day nine under, then steadied and finished the front nine with a birdie and seven pars to trail by three strokes.

Meanwhile, Jack Nicklaus, who soared to a 76 in the third round and was only one stroke under par, turned sizzling hot and was eight under par after 13 holes. He birdied the first two holes, the fourth and the seventh to go five under and then eagled the par five 11th and birdied the 13th to move eight under.

Bert Yancey, third, five strokes back, after three rounds, birdied the 11th hole on the par 36-36-72 course at the Troon Golf Club and was eight under.

Britain's Neil Coles also got hot and was seven under with six holes to play.

Doug Sanders followed with a 70 for 293 and then Lee Trevino, winner of this tournament the last two years, finished with a 68 for 289.

Arnold Palmer, who won here with a British Open record of 276, 12 under par, in 1962, shot a final 72 for a total of 290.

Weiskopf went to 13 under and Miller to 10 under when they each birdied the 11th hole by getting on the green in two shots and two putting.

Third round leaders:

Weiskopf, U.S.	68-67-71—206
Miller, U.S.	70-68-69—207
Yancey, U.S.	69-69-73—211
Coles, Britain	71-72-70—213
Barnes, Britain	76-67-70—213
Wadkins, U.S.	71-73-70—214
Nicklaus, U.S.	69-70-76—215
O'Connor, Ireland	73-68-74—215
McClelland, Britain	76-71-69—216
Butler, Britain	71-72-74—217
Gallagher, Britain	73-69-75—217
Charles, New Zealand	73-71-73—217
Rodriguez, Puerto Rico	72-73-73—218
Horton, Britain	75-70-73—218
Palmer, U.S.	72-76-70—218
Balocchi, South Africa	75-74-69—218
Henning, South Africa	73-73-73—219
Brewer, U.S.	76-71-72—219
Wilcock, Britain	71-76-72—219
Boyle, Britain	75-75-69—219

Errors Aid Argos

TORONTO (CP) — Toronto Argonauts capitalized on early mistakes by Saskatchewan to build up an 18-0 lead, then made a couple of errors of their own to make the game close before running away to a 25-13 win over the Roughriders Friday night.

A sellout crowd of 33,135 watched the Canadian Football League exhibition game in which both coaches substituted freely.

For Saskatchewan, Brian Linstrom and Ron Lancaster split quarterbacking duties, while Joe Theisman and Mike Rae called the Argo Signals.

Newcomers Ken Matthews, on a 33-yard pass from Rae, and Peter Muller, a one-yard toss from Theismann, scored two of the Toronto touchdowns. Running back Leon McQuay added the other on a one-yard run midway into the second quarter.

Ivan MacMillan booted a 29-yard field goal for the Argos and Muller kicked a 50-yard single. Zenon Andrusyshyn completed the scoring with three converts.

For the Roughriders, who didn't get moving offensively until Lancaster took over in the second quarter, Rick Eber scored their only touchdown on an 18-yard pass reception. Jack Abendschan kicked two field goals, one from 50 yards out, and a convert.

Three Saskatchewan fumbles in the first half — two by fullback George Reed — helped set up two Toronto touchdowns and a field goal.

SELECTORS SNUB CHAMP; SYDNEY MISSES BY ONE

TSAWWASSEN — Sydney Thomson missed the important route march by a matter of one stroke and the chance to become the youngest-ever winner of the B.C. junior women's golf championship.

The promising 14-year-old from Colwood, the first-round leader with an 82 Thursday, shot a 91 for a 173 total at Beach Grove Golf Club Friday to miss forcing a three-way playoff. She finished one stroke behind Lynn Cooke, the 1972 Saskatchewan champion, and Paula Phillips of Vancouver's Marine Drive.

Miss Cooke added the B.C. title to her trophy collection by topping Miss Phillips in a playoff that went 12 holes. Both remained deadlocked after the first three, three-hole marches.

Lorna McPherson of Point Grey finished fourth with 175 while reigning Canadian and defending B.C. champion Val White of Marine Drive was fifth with 177.

Both Miss Thomson and Miss Cooke failed to win a berth on the three-member interprovincial team which will compete in the Canadian championships at Prince Edward Island next month. Selected were Misses Phillips, White and McPherson. Miss Cooke was named the team alternate.

Vancouver Island's Miss Thomson, Heather Stewart of Cedar Hill, who finished sixth with a 182 total, and Tracy Pierpoint of Uplands (201) captured the team net championship.

Mary and Jean MacKinnon, both of Uplands, finished with 202 and 217 totals.

PRO SOFTBALL LEAGUE WOOS BATES' SPONSOR

Victoria Bates of the Northwest International Fastball League became embroiled in their six-team tournament at Royal Athletic Park today, but team sponsor Herb Bate had "different action" tossed at him Friday.

Max Dodge of Seattle, representing the newly-formed World Fastball Association, wants to establish a franchise in Victoria. Dodge wants to meet with Bate next week to discuss Victoria's entry into a WFA Northwest Division which could also include teams from Vancouver, Portland, Olympia and Seattle.

A California division, possibly consisting of SanJose, Fresno, Stockton and Sacramento, also is being contemplated.

Famed softball pitcher Ed Feigner has been named commissioner of the WFA and Ray Oyer, former Detroit Tiger infielder who now lives in Seattle, was appointed executive vice-president.

Dodge feels a minimum of four teams and a maximum of eight are needed to start the league. Twelve centres, he added, have expressed interest in the setup.

Golf's Great Stampede

ROBINSON, Ill. (AP) — What PGA officials say is probably the greatest stampede for a tournament championship on record is taking place at the $125,000 Robinson Open golf tournament.

Six players entering today's third round were tied for the lead and another 76 are within six shots of it.

"In simple terms," said one PGA official, "it means that with two rounds to go, a total of 82 players could win it. Ever heard of such a thing before?"

A sudden-death playoff Sunday, if it develops, will be the fifth straight year a playoff has been needed at Robinson to decide the winner—a PGA record.

Jammed into the lead at 137, five under par for the well-groomed Crawford Country Club course, were unknowns Mike Morley and Bobby Greenwood and four better-known pros, defending champion Grier Jones, Dean Beman, Babe Hiskey and Charles Coody, who is seeking his first victory since winning the 1971 Masters.

★ ★ ★

All four Canadians entered in the tournament failed to make the cutoff point, 143 after 36 holes.

Toronto's Ben Kern came the closest at 144. John Morgan of Victoria and Wilf Homenuik of Winnipeg had 145s and Gary Bowerman, also of Toronto, carded 148 for his two rounds.

Morley shot consecutive eagles in a round Friday to get scent of the $25,000 first prize. And Greenwood came up with a 68 after going into what he calls his "tool box" and hammering the blade of his putter into shape.

Mike Morley	73-64—137
Bobby Greenwood	69-68—137
Grier Jones	68-69—137
Babe Hiskey	68-69—137
Charles Coody	68-69—137
Dean Beman	69-68—137
Bunky Henry	69-69—138
George Archer	68-70—138
Larry Hinson	71-67—138
Charles Courtney	68-70—138
Butch Baird	70-68—138
Andy North	73-65—138
Bob E. Smith	69-69—138
Curtis Sifford	69-69—138
Lou Graham	71-67—138
Bob Dickson	70-68—138
Pete Brown	68-70—138
Labron Harris	66-72—138
Jim Barber	69-69—138
Bob Lewis Jr.	71-67—138

sports

DOUG PEDEN - EDITOR

—Bill Halkett photo

Congratulations for Robin Walton (rihgt) from Dale Shaw

Invitations Something Robin Doesn't Ignore

Because she's still a junior, Robin Walton of Clarkston, Wash., needed an invitation in order to compete in the Pacific Northwest Golf Association women's championship.

Once in, the 17-year-old generally has relied on her own talents to remain in contention for top honors in the 75th annual tournament.

Until Friday, that is. The door-opening play of a disappointed Dale Shaw appeared to be another invitation Robin couldn't afford to pass up.

The PNGA junior champion, two down with four holes left to play in Friday's 18-hole semi-final march at Uplands, charged back to record a one up victory over the Victoria women's champion at Uplands Golf Club.

That moved Robin into today's title playoff against Marilyn Palmer of Vancouver's Marine Drive. A two-time medallist in the PNGA tournament, Marilyn made her move into the final by defeating Mary Budke, the 19-year-old U.S. women's champion from Dayton, Ore., 4 and 3.

Miss Shaw, five over par after the first three holes, seemingly recovered from a poor start. All square after nine, Dale went two up by winning the 12th and 14th holes.

The match suddenly turned around in Miss Walton's favor. Miss Shaw failed to find the 15th green with a close-in chip shot. She took a bogey six and Miss Walton's par reduced the deficit to one.

The crusher came on the 16th. Dale missed a 20-inch putt for a par, took a second straight bogey and the match was even.

Both missed the green with their tee shots on the par-three 17th. Miss Walton was able to recover for her par while Dale missed a five-foot putt and took her third straight bogey to fall one down.

It ended that way when both halved the 18th with pars.

Miss Shaw had an approximate medal score of 86, 12 over par, while Miss Walton had 83.

SOCCER
VICTORIA ALLSTARS
vs.
B.C. CANADA GAMES TEAM
Sunday, July 15
Centennial Stadium
Kickoff 2:15
Adults: $1.00
Students and OAP 50c

FAST — EXCITING
JR. "A"
LACROSSE
SUNDAY, 7:30 P.M.
Memorial Arena
VICTORIA McDONALDS
Vs.
RICHMOND
Adults $1.50
Students, O.A.P. $1.00
Children 12 and Under 50c

WRESTLING ARENA
THURS. JULY 19, 8 P.M.
'BATTLE OF THE GIANTS'
(No Disqualifications)
JOHN QUINN
vs. THE BRUTE
4 Midget Tag Team
LITTLE BEAVER AND TOM THUMB
vs.
LITTLE BOY BLUE AND PEE WEE ADAMS
WEBSTER vs. ROMANO
HIGUCHI vs. MORSE
STEELE vs. WHITLER
Tickets and res. at: ARENA BOX OFFICE: 384-1522
$2.00, $2.50, $3.00
Under 12: $1.50 rush

SUPER STOCKS

"75" LAP JULY CUP RACE
8 BIG RACES
SUPER STOCKS ★ ★ STOCK CARS
!!! TONIGHT !!!
Time Trials: 7:00 p.m. Race Action: 8:00 p.m.
Adults: $2.50 Students: $1.75 Kids, 6-12: 50c
RAIN DATE SUNDAY 1:00 P.M.
WESTERN SPEEDWAY

Nichol Trips Miller

Two veterans of Victoria tennis wars moved convincingly into the singles finals of the city championships as play resumed in all five events Friday at the Racquet Club.

Wily John Nichol, seeded fifth, upset the odds by toppling Racquet Club champion and number three seed, Greg Miller 7-6, 6-1 in the men's semi-finals, while defending champion Sally Hemeon sidelined youthful Wendy Barlow 6-4, 6-2 in the women's semis.

Nichol will meet Oak Bay Club champion Ted Davies in today's final. Mrs. Hemeon plays 15-year-old Brenda Cameron in the women's final.

Miss Cameron got past Vivian Davies 6-4, 6-2 in the semi-final round.

Mrs. Hemeon will figure in two other finals today, the only player with a chance at a triple crown.

Along with Ray Aldegar, she reached the mixed doubles final with a 6-4, 6-3 triumph over Wendy Barlow and Tony Simnett and will now meet Wendy Cuppage and Marty Taylor, 7-6, 4-6, 6-3 winners over Val Scott Davies.

Mrs. Hemeon and Mrs. Cuppage, the favorites, will tackle the teenage sister due of Nina and Jennifer Bland in the women's doubles final.

Defending men's doubles champions, Aldegar and Peter Bousfield defeated Ernie Cockayne and Howie Tooby 6-4, 7-5 and will now take on Simnett and Davies in today's final.

Simnett and Davies scored a 6-2, 5-7, 6-1 win over Taylor and Ivor Goodmanson, the second seeds.

—John McKay photo

John Nicol Strokes Way to Singles Final

Hurler's Dusting Effort Fails to Worry Murcer

By The Associated Press

Bobby Murcer expected to get busted by Gene Garber. And he was. But what Garber didn't expect was that he'd get busted right back for the third time.

Murcer hit a three-run homer in the first inning and a solo shot in the sixth.

Then in the eighth inning, Murcer went down as a fastball sailed at his head.

Up he got and cracked his third homer of the game, the final touch in New York Yankees' 5-0 victory over Kansas City Royals.

In the rest of the American League action, Texas Rangers beat Boston Red Sox 4-1, Cleveland Indians defeated Minnesota Twins 11-2, Oakland A's shelled Milwaukee Brewers 13-4, Detroit Tigers downed California Angels 8-2 and Chicago White Sox edged Baltimore Orioles 3-2.

Recalling the eighth inning as he stepped to the plate, Murcer said: "I expected to be busted the last time. Anyone who hits a couple of home runs expects to be busted."

Garber insisted it wasn't intentional. "I'd been pitching him outside," Garber explained, "and I wanted to throw some fastballs inside."

Jim Fregosi, in his first start for Texas since being traded by New York Mets, had three hits, including a homer, and added a sacrifice fly against Boston.

FENWAY A TREAT

"I've had some pretty good days here," said Fregosi, a former six-time all-star with California. "I've always hit pretty well in this park."

Minnesota pitcher Joe Decker threw the ball all over the place, contributing to the Indians' victory. He walked seven Cleveland batters, hit another one, uncorked a wild pitch and, in the middle of a four-run third inoing that locked the game up for Cleveland, threw a ball past first for an error.

Chris Chambliss doubled for two runs in the four-run burst, then doubled for another run in the Indians' four-run ninth that put the game out of reach.

Gene Tenace hit a grand-slam homer and Ray Fosse added a two-run shot, his second homer in two games, to highlight Oakland's 13-hit assault against Milwaukee.

It was too hot and muggy in Atlanta to do any running, so the Braves and Expos did a lot of trotting—home run trotting.

Eight National League baseballs exploded behind Atlanta's walls and after six hours of bombing, the teams negotiated a Friday truce.

It was decided Montreal would take the first game 11-7 and Atlanta would come back for the second 15-6.

Hank Aaron, Bob Bailey, Ken Singleton, Hal Breeden, Jim Lyttle, Norm Miller and pitcher Carl Morton all clouted homers. Aaron's was his 24th of the season and the Braves' slugger now needs only 17 to match Babe Ruth's career total of 714.

SPORTS MENU

SUNDAY

BASEBALL

1 and 6 p.m. — Second and third games, best-of-five Babe Ruth (13-year-olds) zone championship series, Saanich Evening Optimists vs. Victoria-Esquimalt, Reynolds Road Park.

SOFTBALL

10 a.m. — Continuation of Victoria Senior Women's League double-loss elimination invitational tournament, final at 4 p.m., Hyacinth Park.

1 and 3 p.m. — Stuffy McGinnis Men's League; Sooke vs. Merchants, Royal Oak, Sooke Merchants vs. Labatts, Sooke Park.

10 a.m. — Continuation of round-robin Victoria Bates invitational tournament, Royal Athletic Park.

6:45 p.m. — Stuffy McGinnis Men's League, Seaboard Construction vs. Royal Oak Sporting Goods, Central Park.

BASEBALL

1 and 3 p.m. — Victoria Senior League, doubleheader, Al's Home Service vs. Gorge Hotel, Lambrick Park.

LACROSSE

7:30 p.m. — Pacific Junior "A" League, Victoria McDonalds vs. Richmond Roadrunners, Memorial Arena.

1 p.m. — Vancouver Island Intermediate "A" League, exhibition, Saanich vs. Midget "A", Pearkes Arena.

2 p.m. — Vancouver Island Intermediate "B" League, Peninsula vs. Victoria, Centennial Park.

CRICKET

1 p.m. — District Association President's XI vs. Vice-President's XI, Beacon Hill Park.

SOCCER

2:15 p.m. — Exhibition match, Victoria All-Stars vs. B.C. Canada Games side, Centennial Stadium.

MONDY

SOFTBALL

6:45 p.m. — Stuffy McGinnis Men's League, Seaboard Construction vs. CFB Esquimalt, Heywood Avenue Park.

BASEBALL

6:15 p.m. — Fourth game, best-of-five Babe Ruth (13-year-olds) zone championship series, Saanich Evening Optimists vs. Victoria-Esquimalt, Reynolds Road Park.

6:30 p.m. — Victoria Senior League, Farmer Construction vs. Greaves Movers, Lambrick Park.

LACROSSE

8:15 p.m. — Vancouver Island Intermediate "A" League, Victoria vs. Esquimalt, Memorial Arena.

BASEBALL SCOREBOARD

AMERICAN LEAGUE

Eastern Division

	W	L	Pct.	GBL
New York	51	41	.554	—
Boston	46	40	.535	2
Baltimore	44	39	.530	2½
Detroit	47	42	.528	2½
Milwaukee	43	45	.489	6
Cleveland	32	58	.356	18

Western Division

	W	L	Pct.	GBL
Oakland	51	39	.567	—
Kansas City	49	44	.527	3½
Chicago	46	42	.523	4
California	45	42	.517	4½
Minnesota	45	42	.517	4½
Texas	31	56	.356	18½

Kansas City 000 000 000— 0 6 1
New York 300 001 01x— 5 8 0
Garber 8-6 and Healy; Stottlemyre 12-7 and Moses. Home runs: New York — Murcer (16th, 17th and 16th).

Cleveland 104 000 204—11 14 0
Minnesota 000 020 000— 2 8 1
Bosman 3-8 and Ellis; Decker 3-5, Sanders (7) and Mitterwald. Home run: Minnesota — Lis (6th).

Oakland 120 000 055—13 13 1
Milwaukee 000 020 002— 4 10 4
Holtzman 14-8, Pina (7) and Fosse; Lockwood 4-5, Linzy (8), Gardner (9), Parsons (9), Champion (9) and Rodriguez, Porter (8). Home runs: Oakland — Fosse (4th), Tenace (15th); Milwaukee — Mitchell (1st), May (16th).

Baltimore 000 001 010— 2 10 0
Chicago 000 000 003— 3 9 0
McNally, Reynolds 5-5 (9), Watt (9) and Williams; Wood 17-12 and Herrmann.

California 000 000 200— 2 7 1
Detroit 101 011 13x— 8 11 0
Wright 7-12, Lange (7) and Kusnyer, Stephenson (7); Lolich 9-8 and Freehan. Home runs: California — Robinson (13th); Detroit — Taylor (3rd), Howard (3rd), Reese (2nd).

Texas 001 101 010— 4 8 0
Boston 000 000 001— 1 5 0
Bibby 3-3 and Suarez; Culp 2-4, Moret (8) and Fisk. Home runs: Texas — Burroughs (12th), Fregosi (1st); Boston — Cepeda (14th).

NATIONAL LEAGUE

Eastern Division

	W	L	Pct.	GBL
Chicago	50	39	.562	—
St. Louis	45	42	.517	4
Montreal	42	44	.488	6½
Pittsburgh	40	45	.471	8
Philadelphia	40	48	.455	9½
New York	37	48	.435	11

Western Division

	W	L	Pct.	GBL
Los Angeles	57	34	.626	—
San Francisco	51	40	.560	6
Cincinnati	50	40	.556	6½
Houston	49	45	.521	10
Atlanta	42	51	.452	16
San Diego	31	58	.348	25

Montreal 010 007 111 —11 15 1
Atlanta 002 050 000 — 7 9 0
Stoneman 4-5, Gilbert (6), Marshall (7) and Boccabella; Niekro, Panther 1-3 (6), Hoerner (7), House (7), Frisella (8), Devine (9) and Oates. Home runs: Montreal—Singleton (13th), Bailey (18th), Lyttle (1st), Breeden (6th); Atlanta—Aaron (24th).

Second game
Montreal 000 020 031 — 6 8 1
Atlanta 051 200 16x —15 21 4
McAnally 6-4, Scott (2), Gilbert (3), Jarvis (4), Walker (6), Stoneman (8) and Humphrey, Stinson (4); Morton 8-6, Frisella (8), Devine (9) and Oates. Home runs: Montreal—Breeden (7th); Atlanta—Miller (1st), Morton (2nd).

Chicago 000 000 000— 0 5 0
Los Angeles 004 100 00x— 5 8 0
Jenkins 9-7, Gura (6), Aker (8) and Hundley; John 9-4 and Ferguson. Home run: Los Angeles — Garvey (2nd).

Pittsburgh 010 001 000— 2 4 1
San Francisco 000 003 20x— 5 12 1
Ellis 7-9, Lamb (6), Hernandez (7) and Sanguillen; Bradley 9-7 and Rader. Home runs: Pittsburgh — Hebner (14th), Oliver (13th); San Francisco — McCovey (15th).

New York 000 100 000— 1 6 1
Cincinnati 002 000 00x— 2 8 0
Seaver 9-5, McGraw (8) and Hodges; Billingham 13-5 and Bench. Home run: Cincinnati — Morgan (12th).

Second game—
New York 410 000 020— 7 12 0
Cincinnati 100 020 002— 5 9 1
Sadecki 1-0, Parker (7) and Grote, King (9); McGlothlin 3-3, Tomlin (1), Sprague (6), Gullet (8) and Plummer. Home run: New York — Jones (3rd).

Houston 100 000 002— 3 6 0
Philadelphia 103 000 10x— 5 7 1
Wilson 6-10 and Jutze; Twitchell 7-3 and Boone. Home runs: Houston — Holms (3rd); Philadelphia — Robinson (10th), Unser (8th), Doyle (1st).

St. Louis 000 300 002— 5 8 1
San Diego 100 010 010— 3 7 1
Wise 11-4, Segui (9) and Simmons; Grief, Snook 0-1 (9), Caldwell (9) and Kendall. Home runs: San Diego — Roberts (4th), Grubb (5th).

SIDELINED by broken bone in foot, George Knudson may miss Canadian Open golf tournament in Montreal, July 26-29. Knudson suffered injury when he walked into concrete step at his Toronto home after returning from Milwaukee tournament, where he won $6,000 for fourth-place finish, his best of season.

Steele Purchase

WINNIPEG (CP) — Winnipeg Blue Bombers have announced the purchase of defence-back John Steele from Saskatchewan Roughriders of the Western Football Conference. Steele was placed on waivers by Saskatchewan earlier this week but later withdrawn.

JEUNE BROS.
FOR
HIKING

VICTORIA SENIOR WOMEN'S SOFTBALL ASSOCIATION
sponsoring a
TOURNAMENT DANCE
TONIGHT
Saturday, July 14th, 8 p.m. to 1 a.m.
Club Tango Cabaret, 1037 View Street
Music by Mission Ridge—Refreshments—Admission: $1.50
Players, Fans, Friends, ALL Welcome

VANCOUVER ISLAND
BANTAM FOOTBALL LEAGUE
VAMPIRES
Formerly Saanich Chargers
Are Holding Registrations For
BOYS 14, 15, 16 at
BRAEFOOT PARK
TUES., JULY 17 — 7:00 P.M.
Phone 382-1417 Reg. Fee $10.00

RACE RESULTS

EXHIBITION PARK

First Race — $1,550 claiming, three-year-olds, six and one-half furlongs:
Bermark (Broomfield) $6.50 $4.20 $2.80
Double Circle (Olguin) 5.00 4.20
Majestic Silk (LeBlanc) 3.60
Also ran: Surrey Monarch, Clear Ahead, High Missle, Descansado, He's A Tuffy, Hurry Hawk, Aghas Doll. Time: 1:19 4-5. Quinella paid $20.40.

Second Race — $1,550 claiming, maidens, two-year-olds, six furlongs:
Wapping (Munoz) $4.10 $3.30 $2.50
Trustwood (Blanco) 4.90 3.50
Golden Persuit (Dailey) 4.00
Also ran: Mr. Tom Thumb, El Darren, Regal Leo, Felix Twister, Hurricum. Time: 1:14 4-5.

THIRD RACE — $1550, claiming, three and four-year-olds, six and one-half furlongs.
Native Marvel (Hamill) $8.40 $3.80 $3.30
Drum Majorette (Chabara) 3.20 3.00
Magic Moon (Swatuk) 6.00
Also ran: Roadside Chapel, Muda Morn, Hurrezmos, Double Return, Fleet Escort, Frosty Native, Bossie Lad. Time 1:20 3-5.

FOURTH RACE — $1,550 claiming, four-year-olds, six and one-half furlongs.
Venvoy (Olguin) $6.10 $4.60 $2.90
Blessed Star (Combs) 9.30 5.10
Shibobi (Dailey) 3.60
Also ran: Bellavista Prince, No Brakes, Beaudain, Ediths Boy, Rages Reward, Shock'm, Hypertwin. Time 1:19 3-5. Exactor paid $49.70.

FIFTH RACE — 1600 claiming, four-year-olds, one and one-sixteenth mile.
Admiral Prince (Frazier) $8.30 $4.80 $3.10
Father's Plum (Leblanc) 8.30 4.30
Hosty Pirate (Olguin) 2.90
Also ran: Empire Prince, Willilindium, Reefnof, Kelbo, White Winter. Time 1:46 2-5.

Sixth Race — $2155 claiming, three-year-olds, six and one-half furlongs.
Ty Mac (Leblanc) $15.80 $5.60 $4.00
Frantic Foogy (Frazier) 3.90 2.80
German's Shadow (Swatuk) 3.00
Also ran: Pirate Queen, Dance to Heaven, Off Proud, Le Coq Du Nord, Marni Dee, Fairburns Pride. Time 1:19. Exacto paid $93.10.

Seventh Race — $2500 claiming, four-year-olds, one and one-sixteenth mile.
Open Stock (J. Arnold) $7.40 $4.40 $3.90
Mr. Slick (Dube) 9.40 6.60
Lady Vancouver (Swatuk) 10.50
Also ran: Ardent Runner, Nor Arrow, Without End, Victors Kid, Classy Imp, Royal Alder, Centenial Czar. Time 1:45 4-5.

Eighth Race—$2,665 claiming, three-year-olds, six and one-half furlongs:
New Governor (Hamill) $7.00 $5.10 $3.30
Flashy Form (Dailey) 9.10 6.40
Comax (Frazier) 4.50
Also ran: Uncle, Sandswift, Old Frank S, Spookey Lukey, Magic Shadow, Noacception. Time 1:18.

Ninth Race — $1,600 claiming, three and four-year-olds, one and one-sixteenth miles:
Mr. Buffy (Cuthbertson) $4.20 $3.80 $3.10
Fort Trail (N. Frazier) 7.50 4.20
Dolly Eyre (J. Arnold) 5.10
Also ran: Charbelle, Little Albert J, Precious Jodi, Caledonia Miss, Magic Miracle, No No Mac. Time 1:46 3-5. Quinella paid $38.30.
Attendance: 9,133. Mutuel handle: $563,345.

HORSES DIE IN FIRE

BERRYVILLE, Va., (AP) — Fire that swept through a barn at Audley Estate near here Thursday killed 12 thorough bred race horses.

Oversight Stings

Bob Caldwell didn't expect events to emphasize his point.

Playing-manager of Mike's Sports Shop, Caldwell said the routine of filling out a list of players before each and every Stuffy McGinnis Men's Softball League game was a time-consuming, nonsensical procedure.

The pre-game chore stung Caldwell on Friday.

Caldwell neglected to list injured Brain Bates and the oversight put a damper on a possible comeback by Mike's in a 7-2 loss to CFB Esquimalt in a game at Central Park.

Trailing 4-0, Mike's got on the scoreboard with one run in the bottom of the fourth and had runners on second and third when Caldwell sent Bates to pinch hit for Ron Grant. The limping Bates bounced a double over the left field fence to score both runners.

It didn't work. Bates wasn't listed on the roster and was declared the third out of the inning after CFB protested.

At Heywood, Royal Oak and Six Mile House battled for nine innings but failed to settle anything. The game was called, tied 3-3, because of darkness and will be resumed the next time the two teams meet.

CFB Esquimalt 000 400 0— 7 10 1
Mike's Sports 000 100 1— 2 9 5
Wayne Cripps and Jack White; Ted Penston, Mel Nelson (4) and Ray Reimer.

Seniors Tighten League Scramble

★ ★ ★

STANDINGS

	Points
Gorge Vale	14
Victoria	14
Glen Meadows	13
Royal Colwood	11½
Uplands	10½
Cedar Hill	9

GORGE VALE 2, GLEN MEADOWS 4

Fred Clairmonte lost to Cy Watkins, 2 and 1; Hugh Roberts lost to Don Sutherland, 2 and 1; Glen Meadows won four ball, 4 and 3.

Bill Jaffray lost to Don Donald, 3 and 2; Lew Sargent defeated Win Embree, 4 ond 3; Gorge Vale won four ball, 4 and 3.

UPLANDS 2½, CEDAR HILL 3½

Fred Ball defeated Alan Rines, 3 up; Denis White lost to Al Lowrey, 3 and 2; Uplands won four ball, 1 up.

Sam Swetnam lost to Renney Haynes, 2 and 1; Gordon Hutton tied Ken Clarke; Cedar Hill won four ball 2 up.

VICTORIA 2, ROYAL COLWOOD 4

Bob Alexander lost to Dave Hogarth 4 and 3; Charlie Wilson defeated Don Floyd, 3 and 2; Colwood won four ball, 4 and 3.

Tom McMaster lost Rev. Harry Pike, 4 and 3; Dudley Brimble defeated Norm Reid, 4 and 3; Colwood won four ball, 2 and 1.

Glen Meadows and Colwood have tightened the Vancouver Island Seniors Inter-Club Golf League standings.

Each team came up with a 4-2 victory Friday over co-leading Gorge Vale and Victoria clubs. Last-place Cedar Hill edged Uplands 3½-2½ in the day's other match to join the tightening act.

Only five points now separate the six league teams.

Distaff Contest Carded Monday

Glen Meadows Golf Club will be the site Monday for a women's "15 and under" competition, in which players will start at the following times:

10 a.m. — P. Mathews, L. Thirlwell, M. McNarpara, M. Green.
10:07 — J. Lovitt, P. Mearns, H. Stewart, F. Chapman.
10:14 — B. Phillips, G. Punfrey, B. Strome.
10:21 — I. Horne, J. Smith, E. Silverberg.

UMPS MEET
Annual General Meeting
VICTORIA BASEBALL UMPIRES ASSOC.
Mon., July 16, 8:15 p.m.
Union Centre
2750 Quadra Street

FARMER CONSTRUCTION
JUVENILE
FOOTBALL CLUB
Practices Commencing This Week!
7 p.m., Windsor Park
Mon., Wed., Thurs.
Everyone Welcome

FAMILY PLANNING

No matter where you live obtaining male contraceptives can be embarrassing. Now you can order these nationally known contraceptives from this discreet private sender. These contraceptives are made from the finest quality super thin latex. Order the quantity you wish, lubricated or unlubricated. Write today for fast delivery.

PRICE LIST: All prices *include* postage, handling, and tax.

Quantity	Non-Lubricated	Lubricated
1 Dozen	$ 4.50	$ 5.00
3 Dozen	$12.00	$13.00
5 Dozen	$18.00	$20.50

Sample package — 3 for $1.50

PLEASE PRINT
Please send me: ____ dozen ☐ lubricated ☐ non-lubricated
☐ I have enclosed my cheque or money order for $____
☐ Bill me on my CHARGEX account. Card Expires ____
Account No. ☐☐☐☐ ☐☐☐ ☐☐☐ ☐☐☐
Signature ____
NAME ____
ADDRESS ____
CITY ____ PROVINCE ____
Mail to: SCANDIA INVEST LTD.
Box 86758, North Vancouver, B.C.
VT

VICTORIA FLYING CLUB
Cessna
PILOT CENTER
656-2833
Discover Flying
$5.00

Ingledew's
TWICE-A-YEAR SALE
FLORSHEIM
MEN'S SHOES
selected Florsheim lines
all were formerly 32.95 to 43.95
25.95
For 80 years Florsheim has been the greatest name in men's shoes . . . once-a-year we offer selected lines of these fine shoes at sale prices . . . there is an excellent selection in all the popular leathers and wanted types including a splendid collection of handsome step-ins and there are lots of laced shoes, too . . . good size ranges including some up to 13s . . . in fact, our size range and choice of patterns is excellent.
all were formerly 32.95 to 43.95
25.95
Selected Lines
TOWN SQUIRE SHOES
Most were 26.95 to 29.95
18.95
Ingledew's
men's shoe shops
VICTORIA STORE ONLY 749 YATES ST.
Sorry, No Mail Orders! No Deposits!

Molson Canadian.
That's the beer.
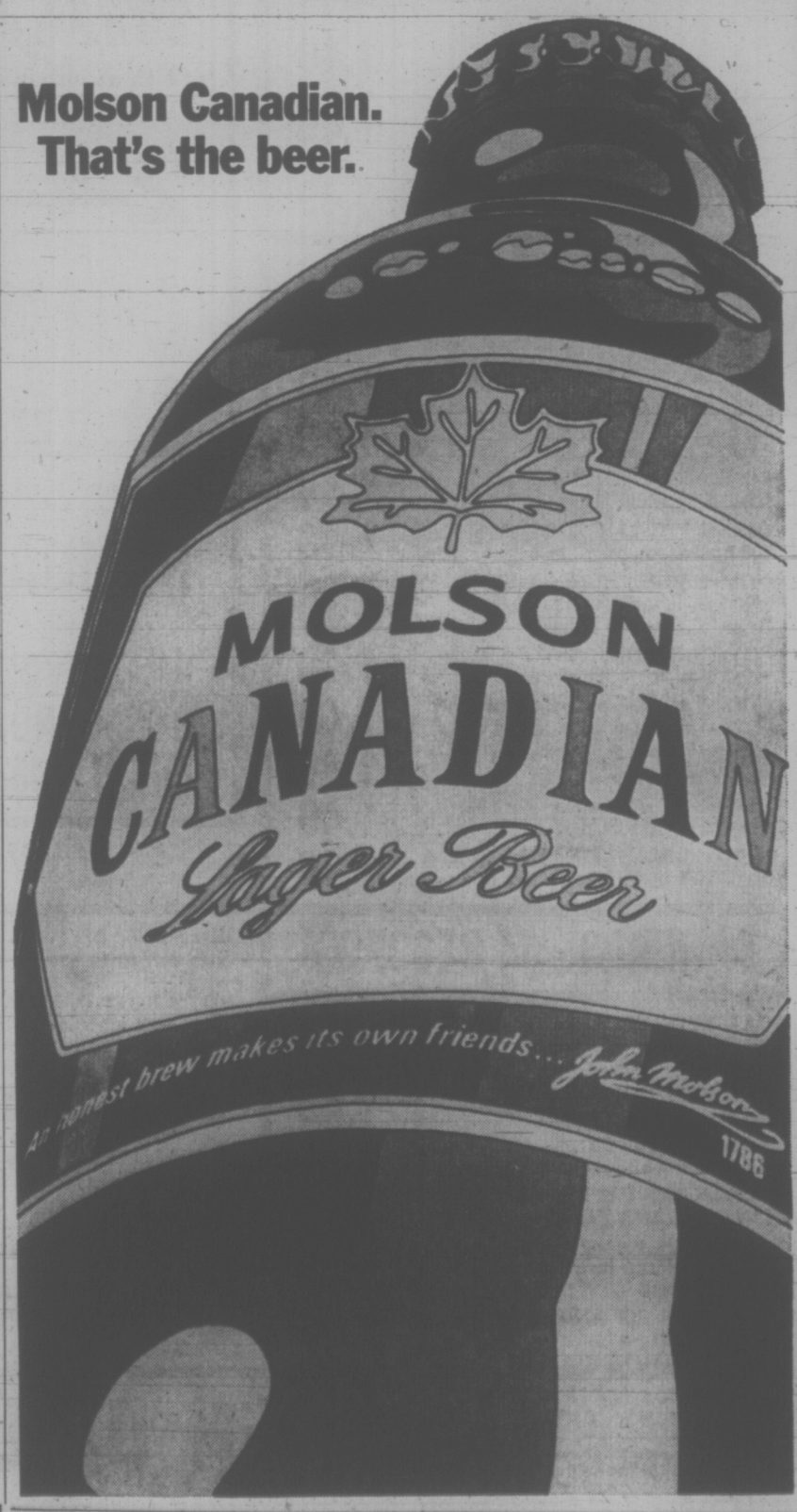

Zeller's

$1.49 Day

MONDAY JULY 16th

OPEN DAILY 9:30-9:30

WHILE QUANTITIES LAST

HEALTH AND BEAUTY AIDS

SUDDEN BEAUTY HAIR-SPRAY — 16-oz. size in Normal, Super-Hold or Unscented. 2/1.49

ALBERTO BALSAM SHAMPOO— 15.5-oz. for dry, oily, or normal hair. 1.49

ZELLER'S CREME RINSE, SHAMPOO or BUBBLE BATH — 32-oz. size. Reg. 88c. 2/1.49

SOFTIQUE BATH OIL BEADS— 16-oz. new herbal essence fragrance. 1.49

ZELLER'S HAND LOTION — 17¼-Fl. oz. Restores softness to dry hands. 2/1.49

LAVORIS TWIN PACK — Two 20-oz. bottles, economy pack. 1.49

RIGHT-GUARD ANTI-PERSPIRANT — 11.7 oz. super dry deodorant 1.49

SOLARCAINE FIRST AID SPRAY — For sunburn and minor cuts. 1.49

HOSIERY

ZELLER'S PANTY HOSE — All sheer, one size fits all. 2/1.49

JR. MISS PANTY HOSE — One size 60-100 lbs. 2/1.49

GIRLS' KNEE HOSE— Sizes 6-9½ in your choice of colors 2/1.49

BOYS' SOCKS— Orlon tube, sport socks. 2/1.49

MEN'S TERRY SOCKS— Sizes 10-13. Shag steps. 2/1.49

LADIES AND TEENS

LADIES' TANK TOPS— Sizes S.M.L. Assorted styles. 1.49

LADIES' BODY SUITS— 100% Nylon. Sizes S.M.L. Reg. 2.22 1.49

LADIES' JAMAICA SHORTS— Reg. 1.96. 100% Nylon in brown or navy. 1.49

LADIES' TERRY TOPS— Sizes S.M.L. in sleeveless style with contrast trim. 1.49

LADIES' BRIEFS— Reg. 67c. Sizes S.M.L. in pink, blue or white 3/1.49

CHILDREN'S WEAR

INFANTS' PANT SETS— Reg. 2.68. Sizes 18-24 months in pink, blue or yellow. 1.49

LNFANTS' VINYL PANTS— 4-pack. Sizes S.M.L.XL. 2/1.49

BOXED CUTLERY SET— Reg. 1.89. Child size utensils. 1.49

GIRLS' HALTER TOPS— 100% Cotton. Sizes 4-6x. 1.49

GIRLS' SLEEVELESS TOPS— 100% Nylon. Sizes 4-6x. Reg. to 1.26. 2/1.49

BOYS' OR GIRLS' KNIT TOPS— Sizes 4-6x in short sleeve style. 1.49

GIRLS' SLEEVELESS SHORT SETS—Sizes 4-6x. 1.49

GIRLS' TOPS—Sizes 7-14 in short sleeve or sleeveless styles. 1.49

GIRLS' SHORTS—Reg. to 2.96. Sizes 7-14. Assorted styles. 1.49

GIRLS' BODYSUITS—Reg. to 2.96. Sizes 7-14. Assorted styles. 1.49

GIRLS' BODYSUITS—Reg. to 2.96. Sizes 7-14 in assorted styles and colors. 1.49

CAMERAS and RECORDS

CASSETTE RECORDING TAPE— Reg. 97c. 60-minute length. 2/1.49

ZELLER'S 126-12 COLOR FILM—Cartridge load. 2/1.49

KODAK 126-12 FILM— Black and white only. 3/1.49

KODAK ECKTACHROME 110-20 COLOR SLIDE FILM 1.49

SYLVANIA FLASH CUBES— Hi-power for polaroid focus flash cameras. 1.49

SYLVANIA M3 AND M3B FLASH BULBS 1.49

MEN'S WEAR

MEN'S TRIPLE PACK BRIEFS— Sizes S.M.L. in white only. 1.49

MEN'S LOW RISE BRIEF— 100% Nylon. Sizes S.M.L. in geometric patterns. 1.49

MEN'S T-SHIRTS— Sizes S.M.L. with front pocket. Your choice of colors. 1.49

MEN'S COTTON KNIT TOPS— Sizes S.M.L. Short sleeve styling. Reg. 2.22 1.49

Men's SPORT SHIRTS— Short sleeve in a wide color range. Reg. 2.46. 1.49

SPORTING GOODS

CUT-PROOF GOLF BALLS— Package of 3 solid golf balls with above average response. 1.49

COOLERS— Insulated "Hot 'n Cooler" thermos. 1.49

FOLDING WATER CARRIER— 5-gallon capacity. 1.49

12-GAUGE SHOTGUN SHELLS— Box of 25 shots. Sizes 4, 5, 6, 7½. Reg. 2.27. 1.49

BADMINTON RACQUET— Metal shaft. Reg. 1.97. 1.49

CAMPING ACCESSORIES— Soap holders, soap, match box, repair kits, etc. 2/1.49

INFLATION FIGHTER SPECIALS

FIGHT THE RISING COST OF FOOD!

START YOUR VEGETABLE GARDEN FOR FALL NOW!!!

COME IN AND TAKE ADVANTAGE OF THESE GREAT BUYS!!!

MAXICROP 64 fl. oz. organic fertilizer 1.49

2-4-10 3 lbs. 1.49

COMPOST MAKER 1.49

SEED STARTERS Filled and ready to start 1.49

HEMBARK TRU MULCH 95% organic 1.49

WHILE YOU'RE HERE, WHY NOT CONSULT REINDEER, OUR GARDEN EXPERT, ON ANY OF YOUR GARDENING PROBLEMS?

BOYS' WEAR

BOYS' TRIPLE PACK BRIEFS— Sizes S.M.L. in white only. 1.49

BOYS' COTTON PYJAMAS— Sizes 8-16 in solids and patterns. Reg. 2.56. 1.49

BOYS' TERRY T-SHIRTS—Sizes S.M.L. Short sleeve with crew neck. 1.49

BOYS' VINYL BELTS— 22" - 28". In brown or black. 1.49

BOYS' NYLON TOPS—Short sleeve with contrast trim on four colors. 1.49

BOYS' COLORED BRIEFS— Sizes S.M.L. Reg. to 96c. 3/1.49

CANDY

ZELLER'S ORANGE AND LEMON SLICES— 1½-lb. bags. Reg. 87c. 2/1.49

WAGON WHEELS—Reg. 56c. Chocolate coated biscuits. 3/1.49

BAGGED CHOCOLATE BARS— Neilson's or Hershey's 20—5c bags or 10—10c bags. 2/1.49

BULK BRIDGE MIX— By Lowney's. Reg. 87c. 2 lbs. 1.49

PICK 'N' MIX CANDY— Individually wrapped candies. Reg. 74c. 3 lbs. 1.49

MOIRS CHOCOLATES—Reg. 1.88. 2½-lb. assorted chocolates. 1.49

MR. FREEZE POPS— Package of eight freezer pops. 7/1.49

MARSHMALLOWS—11-oz. bags of campfire marshmallows. 6/1.49

HOUSEWARES

DOMINION GLASSWARE— Reg. 66c. Choose from butter, dessert, candy dishes and many more. 3/1.49

MEDALLION BATH ENSEMBLES— Reg. 2.27. Waste basket, brush and holder and tissue dispenser. 1.49

ANTIQUE CLASSICS—Reg. 1.84. Decorator designed glassware. 1.49

GLASS TUMBLERS— In 8-, 12- and 15-oz. sizes. 6/1.49

PINWHEEL GLASSWARE— Choose from: Wine, Sherry, Champagne, On the Rocks, Goblets. 2/1.49

RELISH DISHES— Divided design. Reg. 1.57. 1.49

BEER GLASSES— 15-oz. hourglass design. 4-pack. 1.49

TIN FOIL BAKEWARE— Choose from cup-cake, broiler pans, cake, pie or roll pans. 3/1.49

FIRE KING BY ANCHOR HOCKING—1½-qt. casserole, 8" cake pan, 1½-qt. baking dish and many more. 1.49

BED AND BATH

CHECKED TEA TOWELS— All cotton. Reg. 2 for 86c. 4/1.49

MAN FRIDAY DISHCLOTHS— 100% cotton. Extra large size. Reg. 97c. 2/1.49

3-PIECE TERRY KITCHEN SET— Tea towel, pot holder, dishcloth. Reg. 2.22. 1.49

CINDERELLA CHEESECLOTH— Lint free. 3-yard packs. Reg. 66c. 3/1.49

ZELLER'S NORANDA PILLOW SLIPS—Reg. 1.66. 100% cotton white pillow slips. 1.49

Hardware and Automotive

DISPOSABLE FLASHLIGHTS— By Lubox. Reg. 96c. 2/1.49

CHAMPION SPARK PLUGS— To fit most makes and models. 2/1.49

VALVO LINE MOTOR OIL All climate motor oil. Reg. 89c. 2/1.49

STP RADIATOR TREATMENT— Engine coolant. Reg. 2.47. 1.49

MAGIC KOTE — The handyman's skin cleanser will be demonstrated. Reg. 1.89. 1.49

MISCELLANEOUS

SOUVENIR INDIAN DOLLS 1.49

SOUVENIR VICTORIA T-SHIRTS— In sizes 8, 10, 12. 1.49

HYPNOTIC SWINGING BALL 2/1.49

PLAYING CARDS— Plastic coated. Reg. 96c. 2/1.49

DECORATIVE CANDLES— With wrought-iron holder. Reg. 2.96. 1.49

GARMENT BAGS— Reg. 99c. 2/1.49

SKIRT HANGERS— Reg. 99c. 2/1.49

SAYELLE BULKY KNIT AND KNITTING WORSTED— Reg. 87c. 2/1.49

MOHAIR WOOL—Reg. 1.07. 1-oz. size, hand washable. 2/1.49

CORDUROY BOX CUSHIONS— In assorted colors. Reg. 2.22. 1.49

FRAMED PRINTS— Assorted 5" x 7" still lifes. 2/1.49

WOVEN MATS— Reg. 1.49. 2/1.49

LAWN FURNITURE WEBBING— 39 feet in white, yellow, aqua green or orange. 1.49

DOLL 'N TOTER— Baby doll in plastic carrier. 2/1.49

OPEN DAILY 9:30 to 9:30 HILLSIDE

Sears

1.49 DAY MONDAY July 16th

One Day Only! 9:30 a.m. 'til 5:30 p.m. Personal Shopping Only! While Quantities Last!

COFFEE HOUSE SPECIAL

Delicious Sears-Burger served on a fresh toasted bun with French fried potatoes ..... 2 for 1.49

Coffee House: 2nd Floor

LIGHTING FIXTURES

CHANDELIER BULBS—Clear bulbs in choice of 25, 40 or 60 watts ..... 4 for 1.49

LIGHT BULBS—Standard frosted bulbs in 100 watt size only. Stock up now ... 10 for 1.49

BATHROOM FIXTURES—Chrome-plated bathroom fixtures. Glass included ..... Each 1.49

OUTDOOR WALL FIXTURE—Black matt finish base with attractive frosted swirl glass .... Each 1.49

HALL FIXTURE—Brass finish with swirl glass ..... Each 1.49

TABLE LAMP SHADES—Choose from burlap and other fabrics. 18" high and 14" diameter. Assorted colors ..... Each 1.49

BOUDOIR SHADES—Dainty plastic shades with lace trim ..... Each 1.49

FLOOR LAMP SHADES—Good selection of colors and styles ..... Each 1.49

Personal Shopping: Electricals (34)

STAPLES

FACECLOTHS—Large size facecloths in assorted colors ..... 4 for 1.49

BOXED TOWEL SETS—Assorted prints to choose from. Good shower gift ..... Set 1.49

HAND TOWELS—Terry towels in prints and solids. Substandards ..... 2 for 1.49

WHITE PILLOW CASES—Good quality cotton pillow cases. 1 pair per package ..... Pkg. 1.49

COLORED PILLOW CASES—Good quality cotton pillow cases. 1 pair per package ..... Pkg. 1.49

PLACEMATS—Assorted designs and colors. 4 to a package ..... Pkg. 1.49

VINYL MATTRESS COVER—Double size. 100% vinyl. Contour fitted ..... Each 1.49

CHILDREN'S NOVELTY TOWELS—Noah's Ark animal design ..... Each 1.49

FOAM PILLOWS—Large size foam chip pillows. Colorful cotton covers ..... Each 1.49

BATHTUB APPLIQUES—Choose from assorted designs and colors including butterflies, daisies, mushrooms and ladybugs ..... Pkg. 1.49

SOAPS—Decorative novelty soap bars from around the world. Limited quantity ..... 2 for 1.49

VINYL TABLECLOTH—Handy for camping, etc. Assorted solid shades to choose from. 52" by 52" ..... 2 for 1.49

WHITE SHEETS—100% cotton in bunk or single size ..... Each 1.49

Personal Shopping: Staples (96)

VACUUM BAGS

VACUUM BAGS—In packages of 3, to fit most models of vacuums ..... 2 Pkgs. 1.49

Personal Shopping: Vacuums (30)

GARDEN SHOP

ROSE AND FLOWER SPRAY—Aerosol spray can for protecting flowers from insects ..... Each 1.49

GARDEN AND LAWN LIME—To sweeten the soil in your garden. 50-lb. bag. ..... 2 for 1.49

POTTING SOIL—Good quality sterilized soil for house plants or seedlings. 30 lb. bag ... Each 1.49

GARDEN NETTING—Can be used to keep birds out of fruit trees or as a leaf bag. 6½' by 9'. Each 1.49

Personal Shopping: Garden Shop (71)

TOY SPECIALS

TEA PARTY SET—Great fun for little hostesses. 14-pce. place setting for 2 people. 2 for 1.49

MODELLING CLAY—Bright colored clay and molds for hours of creative fun ..... Set 1.49

MATCHBOX TOYS—A large assortment of these ever-popular toys in a variety of cars and trucks ..... 3 for 1.49

Personal Shopping: Toys (49)

JEWELLERY

FASHION JEWELLERY—A great selection of pins, earrings, necklaces, beads and bracelets. All in our regular stock ..... 4 for 1.49

WATCH STRAPS—Men's and women's leather and crofam watch straps in assorted sizes and fashion colors ..... Each 1.49

STAINLESS STEEL FLATWARE — 5-piece place setting. Completely dishwasher safe. Choose from two patterns ..... 2 Sets 1.49

STERLING SILVER CHARMS—Choose from one of these dainty charms as a birthday gift or for your own collection ..... Each 1.49

Personal Shopping: Jewellery (4)

LUGGAGE FEATURE

NYLON SPORT BAG—Great for children's gym clothes, travelling, etc. ..... Each 1.49

Personal Shopping: Luggage (14)

CAMERA ACCESSORIES

MAGICUBES—Requires no batteries. For use in Xtype cameras. Package of 3 cubes ..... Pkg. 1.49

MAGNETIC PHOTO ALBUM—6-page album holds photos without glue or corners. Attractive wet-look cover in assorted colors .... Each 1.49

200' REEL AND CAN—For regular or super 8 movie film ..... 3 for 1.49

GADGET BAG—Small camera case holds film, cubes and 126 camera ..... Each 1.49

MALLORY DURATYPE CASSETTE—60 minute cassette with exclusive head cleaner for clear sound ..... Each 1.49

Personal Shopping: Cameras (39)

STATIONERY SUPPLIES

PLAYING CARDS—Double deck of plastic coated cards. Assorted designs ..... Each 1.49

CANDLE HOLDER AND CANDLES—Black metal candle holder and 12 red tapers ..... Set 1.49

POCKET NOTE BOOKS—Assorted pocket or purse size date books and address books. 2 for 1.49

Personal Shopping: Stationery (3)

1.49 family clothing features

INTIMATE APPAREL

LOW CUT BRAS—Nylon-Tricot with soft Kodel fill. Plunge line. Sizes 32-36A, 32-38B, 34-38C. White only ..... Each 1.49

REGULAR STYLE BRAS—Nylon-Tricot with light Kodel padding. Sizes 32-36A, 32-38B, 34-38C. White or Ecru ..... Each 1.49

LACE BRAS—Magic Cross style in White or Skintone. Sizes 32A to 36C collectively .... Each 1.49

TEEN BRAS—New plunge line in Nylon Tricot with soft Kodel fill. Sizes 30-34AA, 32-34A. Pink, Blue, Yellow, Skintone ..... Each 1.49

Personal Shopping: Intimate Apparel (18)

LINGERIE

NIGHT GOWNS—Shortie cotton blend night gowns in assorted colors. S.M.L. ..... Each 1.49

BIKINI BRIEFS—Choice of nylon or arnel print in assorted colors. S.M.L. ..... 2 for 1.49

BRIEFS—Nylon in assorted colors. S.M.L. ..... 3 for 1.49

BRIEFS—Stretch nylon. One size fits all. Assorted colors ..... 2 for 1.49

BABY DOLL PYJAMAS—Cotton in assorted prints and colors ..... Each 1.49

Personal Shopping: Lingerie (38)

FAMILY FOOTWEAR

BOYS' RUNNERS—Low cut with Black canvas upper. Sizes 1 to 6 ..... Pair 1.49

MEN'S RUNNERS—Canvas uppers. Sizes 7 to 12 ..... Pair 1.49

Personal Shopping: Men's Shoes (67)

WOMEN'S VINYL SANDALS—Assorted colors. Sizes 5 to 10 ..... 2 pairs 1.49

WOMEN'S RUNNERS—Assorted styles and colors. Broken sizes 5 to 10 ..... Pair 1.49

CHILDREN'S RUNNERS—Assorted styles and colors. Sizes 11 to 3 ..... Pair 1.49

Personal Shopping: Women's and Children's Shoes (54)

HOSIERY

PANTY HOSE—All nude panty hose with run-resist toe. Colors of Honey Beige and Hint O' Brown in one size, fits 100-150 lbs. ..... 4 for 1.49

KNEE HOSE—One size opaque knee-high hose in Honey Beige and Hint O' Brown. Great for under slacks or long dresses! ..... 4 pairs 1.49

SLIPPERS—Mule style slippers in orlon pile or comfy terry. Sizes S.M.L.XL. Pink, Blue or White ..... Pair 1.49

BODYSHIRTS—What a great buy! Nylon knit bodyshirts in plain and multicolors. An assortment of styles. Women's sizes S.M.L. ..... Each 1.49

Personal Shopping: Hosiery (75)

INFANTS', CHILDREN'S WEAR

STRETCH NYLON SHORTS—Styles for boys and girls. Assorted colors. Sizes 4, 6, 6x ... Each 1.49

T-SHIRTS—Cool cotton knit in assorted patterns and stripes. Sizes 4, 6, 6x ..... Each 1.49

GIRLS' SWIM TRUNKS—Stretch nylon for easy fit. Prints and plains. Sizes 2, 4, 6, 6x ..... Each 1.49

ANKLE SOCKS—Stretch nylon for boys and girls. Assorted colors ..... 3 for 1.49

CRIB MOBILE—Cradle fish. Colorful and gay for baby. Clamps to crib ..... Each 1.49

POTTY PONY—A baby commode with a play pony head ..... Each 1.49

HOODED TOWEL SET—Square thirsty terry towel and face cloth ..... Set 1.49

TRAINING PANTS—Terry trainers in White or Pastels. Sizes 2 or 4 ..... 7 for 1.49

BABY T-SHIRTS—Cotton knit with button shoulder and motif on front. Sizes 12, 18, 24 ..... 2 for 1.49

BABY T-SHIRTS—Stretch nylon in checks of Blue/White or Orange/White. Sizes 12, 18, 24 ..... Each 1.49

Personal Shopping: Infants' Wear (29)

GIRLS' WEAR

TEEN PANTS—Assortment of cottons, fortrels and knits. Broken sizes and colors ..... Each 1.49

GIRLS' BABY DOLL PYJAMAS—Cotton pyjamas in assorted prints. Sizes 7 to 12 ..... Each 1.49

GIRLS' COTTON BRIEFS—White only. 2 to a package ..... Pkg. 1.49

Personal Shopping: Girls' Wear (77)

BOYS' WEAR

COLORED BRIEFS—Polyester and cotton blend. White, Blue, Gold, Purple. M.L.XL. 2 for 1.49

PYJAMAS—100% cotton flannel. Assorted prints. Sizes 8 to 16 ..... Pair 1.49

TERRY SOCKS—Many colors to choose from. Sizes M(7-9), L(9-11) ..... 2 pairs 1.49

LONG SLEEVE SPORT SHIRTS—Polyester and cotton blend. Assorted prints in sizes 8-16 .. Each 1.49

TERRY SHIRTS—100% cotton terry shirts. Assorted solid colors. S.M.L.XL ..... Each 1.49

APACHE TIES—Assorted prints to choose from ..... 2 for 1.49

SWIM SUITS—Lastex stretch suits. Solid colors only. Sizes 8 to 16 ..... Each 1.49

Personal Shopping: Boys' Wear (40)

FASHION ACCESSORIES

GLOVES—One size stretch nylon gloves in pretty lace or double woven styles. White only ..... Pair 1.49

WOMEN'S TOPS—A fantastic selection of many styles, fabrics and colors. Great for summer wear. Buy two at this low price! ..... Each 1.49

SHORTS—What a buy! A good selection of sizes and styles in Navy and White. Great for completing a summer wardrobe ..... Pair 1.49

BELTS—Women's stretch belts in fashionable stripes. Assorted color combinations ... 2 for 1.49

BEACH BAG AND HAT SETS—Pretty summer beach bags and matching hats in colorful polyester prints ..... Set 1.49

BEACH BAGS—Striped sailcloth beach bags with waterproof vinyl lining and handy drawstring closing. Assorted colors ..... Each 1.49

SCARVES—An assortment of plain and printed acetate scarves in oblong or square shapes. Each 1.49

SUMMER HATS—Straw and straw fabric hats in many flattering styles and colors ..... Each 1.49

Personal Shopping: Women's Accessories (88)

MEN'S CASUAL WEAR

HATS—Assorted casual hats in broken sizes and colors ..... Each 1.49

WORK GLOVES—Leather palm with cotton uppers ..... Pair 1.49

Personal Shopping: Men's Casual Wear (41/51)

MEN'S SQUALL JACKETS

SQUALL JACKETS—Men's Lightweight nylon squall jackets in assorted colors. Sizes S.M.L.XL. ..... Each 1.49

Personal Shopping: Men's Dress Wear (45)

MEN'S FURNISHINGS

ATHLETIC SHIRTS—100% cotton shirts in assorted colors. Sizes S, M, L ..... 2 for 1.49

T-SHIRTS—Fortrel and cotton stretch blend in assorted colors. Sizes regular and large. Each 1.49

KNIT T-SHIRTS—100% cotton knit with crew neck. Choose from White, Navy, Green, Blue or Red ..... Each 1.49

MEN'S HOSE—2x2 nylon. 10" length in an assortment of fashion shades. One size fits 10-13 ..... 2 pair 1.49

EXECUTIVE HOSE—Executive length 17" hose in assorted colors. One size fits 10-13. ..... Pair 1.49

MEN'S TERRY SOCKS—A wide variety of fashion colors are yours to choose from including: Red, White, Navy, Green, Gold, Burnt Gold, Wine or Cranberry ..... 2 pair 1.49

MEN'S TIES—An assortment of brightly cloroed high fashion ties ..... Each 1.49

COTTON HANKIES—White cotton handies. Nine in a package ..... Package 1.49

KNIT SHIRTS—100% nylon knit shirts. Machine washable. Assorted colors in zip or button front. S, M, L ..... Each 1.49

MEN'S HOSE—Wool and nylon blend. Ankle length. Made in England. Assorted colors. Sizes 10-13 ..... 2 pair 1.49

Personal Shopping: Men's Furnishings (33)

NOTIONS

LEATHER PIECES—Great for making leather goods or patching ..... Bag 1.49

GARMENT BAG—13" by 52". Pink, Gold, Turquoise. Great for travelling ..... Each 1.49

MOHAIR WOOL—Assorted colors. 1.04 oz. ..... 2 for 1.49

SCOTCH GUARD—For protecting upholstery. 11 oz. tin ..... Each 1.49

SUN COT COVER—Green plastic with elastic edges ..... Each 1.49

TWEED SAYELLE YARN—Machine wash and dry. Assorted colors. 2 oz. skein .... 2 for 1.49

NYLON CRIMPSET—3-ply fingering. Assorted colors. 1 oz. skeins ..... 4 for 1.49

CROCHET COTTON—Good quality. Sizes 10, 20, 30. White or Ecru ..... 3 for 1.49

PHENTEX YARN—Two 3.2 oz. balls of 3-ply yarn in a package. Your choice of White, Gold, Orange, Brown, Navy or Mauve ..... 2 Pkgs. 1.49

Personal Shopping: Notions (25

HARDWARE FEATURES

GARDEN HOSE—7/16" by 50' long. Ideal for watering ..... Each 1.49

ROTATING SPRINKLER—Has 2 arms. For small watering jobs ..... Each 1.49

HOSE NOZZLE—Fully adjustable. Made of heavy duty brass ..... Each 1.49

MITRE BOX—For making angle cuts ..... Each 1.49

CRAFTSMAN UTILITY KNIFE—With retractable blade ..... Each 1.49

CRAFTSMAN TAPE—Measuring tape. ½" by 10" ..... Each 1.49

HAMMER—Wood handle. 16 oz. ..... Each 1.49

OLFA SCRAPER—Ideal for scraping paint, etc. ..... Each 1.49

Personal Shopping: Hardware (9)

CANDY COUNTER SPECIALS

BOXED JELLIES—Delicious fruit flavored jellies ..... 3 Boxes 1.49

TIN TOFFEE—Baigers refreshing assorted toffee ..... 2 for 1.49

WHITE HEATHER—1½ lb. of individually wrapped chocolates and toffees .. 1½ lb. 1.49

3 LBS. ASSORTED CANDY—Choice of Lemon and Orange Slices, Ju-Jubes, and and Licorice Allsorts ..... 3 lbs. 1.49

BOXED CHOCOLATES—Country Inn. Assorted chocolates. ..... Box 1.49

Personal Shopping: Candy (87T)

PAINT SUPPLIES

EXTERIOR OIL PAINT—Oil base house paint in 6 popular colors. Quart size ..... Each 1.49

EXTERIOR LATEX PAINT—Easy-use Latex paint in 5 colorful shades. Quart size .... Each 1.49

SUPER 11 LATEX PAINT—11 great colors. Quart size ..... Each 1.49

DROP CLOTH—For covering furniture and floors while painting, etc. 8' by 12' ..... 3 for 1.49

MASKING TAPE—¾" by 60 yds. For miscellaneous household uses ..... 3 for 1.49

CAULKING CARTRIDGE—For caulking gun ..... 4 for 1.49

CAULKING GUN AND CARTRIDGE—Complete and ready to go ..... Each 1.49

NYLON BRUSH—1½" nylon brush. Our top of the line ..... Each 1.49

ROLLER SET—7½" roller and tray. Makes painting faster and easier ..... Set 1.49

SELF PRIMING EXTERIOR PAINT—10 popular shades. Quart size ..... Each 1.49

Personal Shopping: Paints (30)

HEALTH, BEAUTY ITEMS

SIMPSONS-SEARS DEODORANT SPRAY—5-oz. aerosol can ..... 2 for 1.49

HAIRSPRAY—Choose from Sudden Beauty, Clairol, White Velvet ..... 2 for 1.49

SIMPSONS-SEARS ROLL-ON DEODORANT—1½ oz. ..... 2 for 1.49

EGG CREME SHAMPOO—White Velvet. 17¼ oz. ..... 2 for 1.49

CREME RINSE—White Velvet. 17¼ oz. ..... 2 for 1.49

CREST TOOTHPASTE—Family size in regular or mint ..... 2 for 1.49

RESDAN—Dandruff treatment. 10 oz. plastic container ..... Each 1.49

WILKINSON RAZOR BLADES—5 per package ..... 4 Pkgs. 1.49

NEET AEROSOL DEPILATORY—100 gms. ..... Each 1.49

ELASTOPLAST—100 strips per package. Adhesive strips ..... 2 for 1.49

NIVEA CREAM—Hand and body cream. 7.5 oz. jar ..... Each 1.49

OLD SPICE AFTER SHAVE—4¾ oz. ..... Each 1.49

LIQUID DETERGENT—White Velvet. 32 oz. ..... 2 for 1.49

SIMPSONS-SEARS BUBBLE BATH—32 oz. ..... Each 1.49

ABSORBENT COTTON BALLS—300 per bag ..... 2 for 1.49

FABRIC SOFTENER—White Velvet for softer wash. 32 oz. ..... 2 for 1.49

SIMPSONS-SEARS BATH GEL—With protein. 16 oz. ..... Each 1.49

Personal Shopping: Health, Beauty (8)

DRAPERIES

JUTE BURLAP—Multi-use burlap in assorted colors. 40" wide ..... 2 Yds. 1.49

ASSORTED FABRICS—Choose from hopsack, sheer cotton, satins, acrylics, etc. 45" wide. Yd. 1.49

WINDOW SHADES—Lightweight translucent window shades in White only. 37¼" by 70" ... Each 1.49

CUSHIONS—Assorted fabrics and colors ..... Each 1.49

FLAT SASH ROD—Complete with brackets. 20" to 35". Package of 2 ..... 3 pkgs. 1.49

VINYL FABRIC—Assorted colors of of vinyl. 54" wide ..... Yd. 1.49

RE-WEBBING KIT—Complete with screws. Made of polypropylene.

17 Ft. .. 3 for 1.49 32 Ft. .... 2 for 1.49

Personal Shopping: Draperies (24)

CHINA, GIFTWARE

WINE DECANTER—2-pint glass decanter in colors of Green, Blue and Smoke Grey .... Each 1.49

BAKED POTATO HOLDERS—Woven baskets in assorted colors ..... 12 for 1.49

CUP HOLDERS—Woven cup holders in assorted colors ..... 4 for 1.49

TEA PLATES—8" Ironstone plate with assorted designs ..... Each 1.49

SALAD SERVER SET—Attractive wooden set carved in Kenya. Spoon and fork ..... Set 1.49

SALT AND PEPPER SET—Wooden salt shaker and pepper grinder with natural wood finish. Set 1.49

DIVIDED RELISH DISH—A round 7" dish made of crystal ..... Each 1.49

COASTER SET—Millbrook aluminum coasters. Set of 4 in assorted Canadian motif designs. Set 1.49

FIGURINES—Ceramic figurines in assorted shapes and sizes ..... Each 1.49

TUMBLERS—10 oz. water tumblers in Blossom Gold and Bordeaux pattern ..... 2 for 1.49

BRASSWARE—Incense burner, candle snuffer, water pipes, vases, shoes, coasters and door knockers all from Teja of India .... Each 1.49

WOODEN WARE—Assorted carved wooden jars and trivets ..... Each 1.49

WOODEN ANIMALS—Elephants and antelope hand carved in Kenya ..... Each 1.49

GLASS VASES—Assorted lovely shapes and colors ..... Each 1.49

RELISH DISH—Ceramic dish in a twin leaf shape ..... Each 1.49

MUGS AND MUG TREE—4 beer mugs with comical sayings. Includes mug tree. Mustard color ..... Set 1.49

TABLE MOBILE—Colorful plastic discs hanging from a Black metal stand ..... Each 1.49

POMPOM TREE—Colorful balls mounted on spring metal stand ..... Each 1.49

OCTOPUS CANDLE HOLDER—Wrought iron candle holder with 12 long narrow tapered candles ..... Each 1.49

PICNIC PLATES—10" in diameter. Made of woven wood. Dishwasher safe ..... 2 for 1.49

1-TIERED TRAY—10" in diameter. Made of woven wood. Dishwasher safe ..... Each 1.49

SALAD BOWL—10" diameter. Made of woven wood. Dishwasher safe ..... Each 1.49

Personal Shopping: China, Giftware (21)

FLOOR COVERINGS

DOUBLE FACE TAPE—For use on carpet seams and in doorways. 1½" wide. 15 ft. length in package ..... 2 for 1.49

VINYLCREST LINO—Smart patterns in bright colors on vinyl surface ..... Sq. Yd. 1.49

BROADLOOM MATS—Remnant sizes in a variety of colors ..... Each 1.49

VINYL ASBESTOS TILE—12" by 12". Self-stick do it yourself. Colors of Indian Sand and Indian Orange ..... 7 for 1.49

Personal Shopping: Floor Fashions (37)

FABRIC FEATURES

VISCOSE PLAID—Assorted colors. 36" wide ..... 2 Yds. 1.49

TAFFETA LINING—Assorted colors. 45" wide ..... 3 Yds. 1.49

VISCOSE DENIM—Grey, Brown, Blue. 45" wide ..... Yd. 1.49

POLYESTER AND COTTON POPLIN—Assorted colors and patterns. 45" wide ..... Yd. 1.49

VISCOSE LINEN—Assorted patterns. 45" wide ..... Yd. 1.49

MOSS CREPE PRINTS—Assorted patterns. 45" wide ..... Yd. 1.49

NYLON SHEER—Assorted colors and, patterns. 45" wide ..... Yd. 1.49

Personal Shopping: Fabrics (36)

SPORTING GOODS

FLASHLIGHT—Burgess flashlight with metal case and magnet. 2 D cell batteries ..... Each 1.49

TENNIS RACQUET—5-ply head and nylon strings for all weather playing. Great for beginners. Each 1.49

SUREFLIGHT GOLF BALL — Special tough vulcanized cover, extra durable ..... 6 for 1.49

GOLF TUBES—White plastic tubes 35" long. Save your clubs ..... 8 for 1.49

FUN FLOAT—Unsinkable durafoam. Ideal for summer swimming fun ..... Each 1.49

CYCLE STAND—Metal stand for 26" to 28" bikes ..... Each 1.49

GOLF HEAD COVERS—Vinyl head covers. Various colors. For No. 1, 3, 4 ..... Each 1.49

POLY COOLER—Great for quick trips to the camp grounds ..... Each 1.49

RE-USABLE ICE—Freeze and put in cooler to keep food cold. Small ... 4 for 1.49 Large ... 2 for 1.49

SHOOT-A-LITE—Flame' lighter. Eliminates matches. Lights lanterns, stoves, torches, etc. .. Each 1.49

UTILITY SHEETS—Heavy duty clear plastic ..... Each 1.49

ALADDIN VACUUM FLASK—Holds 10 oz. Orange case, stopper and screw-on cup. 2 for 1.49

OMC OUTBOARD MOTOR OIL—16 oz. Limit 6 per customer ..... 3 for 1.49

Personal Shopping: Sporting Goods (6)

AUTOMOTIVE SUPPLIES

TURTLE WAX—The 'Big Stuff' liquid car wax. 18 oz. ..... Each 1.49

ZIP CAR WAX—20 oz. and 20 washes. Liquid car wax ..... 2 for 1.49

COOL CUSHION—No-sweat cool cushions. Saves your seats ..... Each 1.49

SPARK PLUGS—Allstate plugs. To fit most popular cars ..... 2 for 1.49

8 TRACK TAPES—Popular music to listen to ..... Each 1.49

TRANSMISSION STOP-LEAK—Seals leaks and revitalizes seals. 15 oz. ..... Each 1.49

OIL SAVER—Helps stop oil burning and improves engine performance. Flare. 18 oz. 2 for 1.49

SPONGES—Sensational thirsty Mermaid sponges. Handy shape ..... 2 for 1.49

SLUSH MATS—Keeps car floors clean ... 2 for 1.49

Personal Shopping: Automotive Supplies (28)

HOUSEWARES

SPLATTER SCREEN—Guards against grease splatters ..... Each 1.49

DIAL X KNIFE SHARPENER—Ideal for scissors, shears and camping tools too .... Each 1.49

BBQ STARTER—Liquid fire starter or solid cubes. Your choice ..... 3 for 1.49

RUG SHAMPOO—Glory or Bissell foam shampoo ..... Each 1.49

SPRAY KLEEN—All purpose cleaner in 24 oz. spray bottle or 32 oz. refill drum .... 2 for 1.49

JUG AND GLASSES—1½ quart juice decanter. 4 glasses 6 oz. each. Clear glass with Orange design ..... Set 1.49

CHILD'S FORK AND SPOON SET—Disney patterns. Stainless steel ..... Set 1.49

CERAMIC MUGS—Stacking or regular style. Assorted colors and patterns ..... 4 for 1.49

CORN BROOM—Good quality, great for so many household clean-ups ..... Each 1.49

GARBAGE BAGS—Package of 50. Medium weight. 26" by 36" ..... Pkg. 1.49

ENAMEL COOKWARE—Frypan or several sizes of saucepans. Ideal for camping or cottage ..... Each 1.49

BBQ TOOLS—Fork, Turner, Tongs, Hamburger Press, wooden or metal. Your choice 2 for 1.49

GARBAGE BAGS—Replacement bags for extrufix rack. 40 bags per package .... 2 Pkgs. 1.49

CORN POPPER—Metal popper with long handle. Good for camping or fireplace ..... Each 1.49

EGG BEATER—Good quality stainless steel beaters with nylon gears ..... Each 1.49

GLASS JUG—1½ qt. size. 2 styles. Handy for extra summer drinks ..... Each 1.49

HANGER-UPPER CLOTHESLINE—4 handy lines are retractable. 12 ft. lengths. ..... Each 1.49

METAL WASTE BASKET—Good quality waste basket with attractive designs ..... Each 1.49

FLOOR WAX—Johnson's Klear. Self polishing. 46 oz. ..... Each 1.49

FOOD SERVER-SAVER SET—3 piece plastic bowl set. Ideal for serving or storage. 2-4-6 cup sizes with seal tight lids ..... Set 1.49

Personal Shopping: Housewares (11)

RECORDS, ACCESSORIES

CASSETTE TAPES—90 minute tapes with head cleaner ..... Each 1.49

BATTERIES—For radio, flashlight, recorders, etc. Sizes AA, C, D ..... 8 for 1.49

L.P. RECORDS—Children's long play records. Assorted artists ..... 2 for 1.49

L.P. RECORDS—Various artists from movies. Popular western, etc. ..... 4 for 1.49

RECORD CLEANING CLOTHS—Keep records dust free and anti-static ..... 2 for 1.49

Personal Shopping: Records, Accessories (58)

Simpsons-Sears Ltd.

Simpsons-Sears Hillside: 3190 Shelbourne Street. Lots of Free Parking . . . No Tickets, No Time Limit.

(7-36)

BURNED JET'S ROCKS AWAIT CLAIMANT

TORONTO (CP) — Canada's post office has $50 and about 100 pounds of rocks it wants to return to someone.

The rocks were part of a mail shipment aboard an Air Canada DC-8 which burned at Toronto International Airport June 21 during refuelling operations.

A geologist examined the rocks and said they were totally worthless.

"I wish someone would come and get them," said Lewis Etchell, supervisor of customer service for the post office.

He said the post office will even return the $50 which somebody spent to send the rocks third-class mail on a flight bound for Switzerland and Austria.

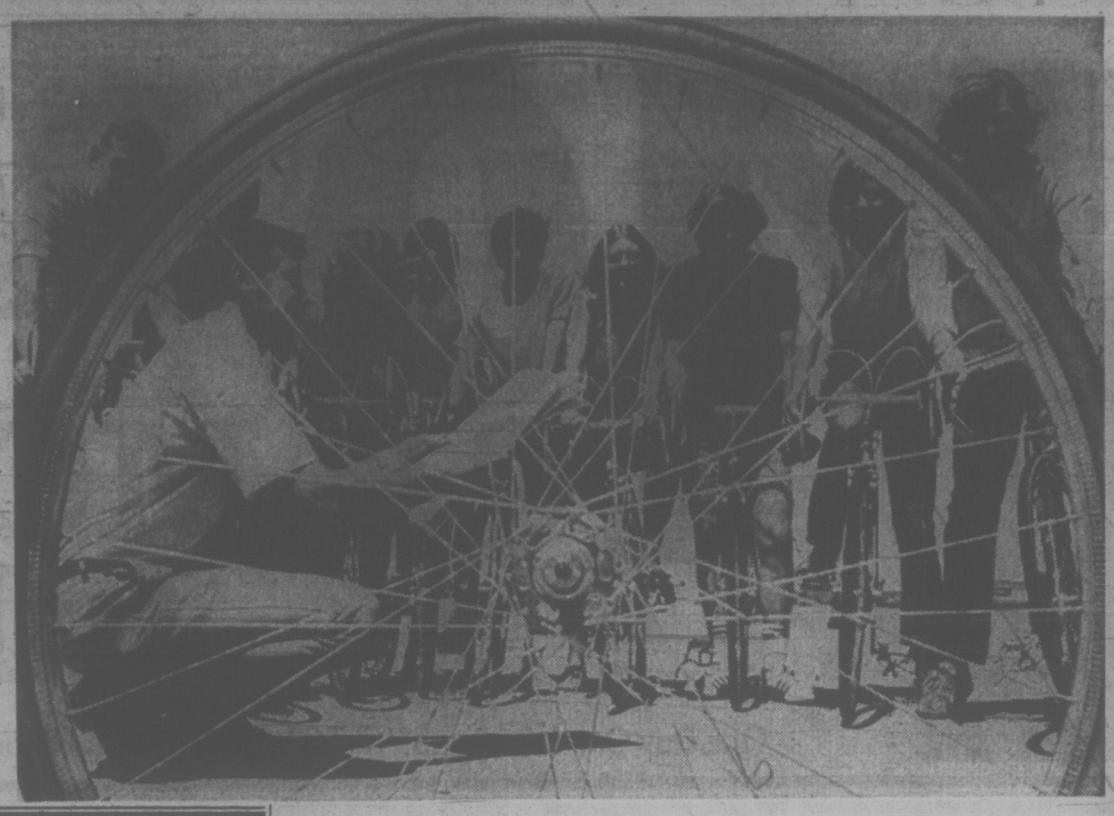

IT'S A HARD RIDE to San Francisco from Vancouver, but it's fun, say 50 members of the Spokesmen cycling club of Trinity Presbyterian Church in San Carlos, Calif., as they check the non-freeway route. Ranging in age from 15 to 33, they flew to Vancouver for the start of the 16-day ride. The group brought their bikes with them in special boxes and reassembled them at Vancouver International Airport.

Egg Dumping Queried

OTTAWA (CP) — The revenue department is investigating alleged dumping of dried-egg products by various European countries.

The egg products are used primarily by bakeries and prepared food companies.

If the investigation reveals dumping has occurred, the federal anti-dumping tribunal will determine whether it is harmful to Canadian industry.

Trains Start On Time In Bulgaria

New York Times

SOFIA — Bulgaria is an orderly kind of place where the trains start on time and pedestrians in the immaculate, tree-lined streets of the cities look around guiltily if they drop so much as a matchstick.

Wherever one goes in this small Balkan country, there is a sense of discipline, supervision and planning. There is also a lingering sense of secretiveness that makes Bulgarians wary of divulging even the most innocent information to foreigners. Impressions carried away by visitors, therefore, consist mainly of what strikes the eye.

What strikes the eye throughout Bulgaria is neatness and organization. It is rare to see even a crumpled cigarette package alongside a highway, which is usually lined by well-tended flowers.

"GREENEST CITY"

Wherever there is a bare spot unused for farming or other purposes, brigades of women appear sooner or later to plant trees. Sofia, the capital city with a population of about one million, is called "the greenest city in Europe."

On all sides in Sofia are parks, which are planted each spring with more than 2.5 million flowers. On the southwestern edge of the city is 7,000-foot-high Mt. Vitosa, covered with dense forests and developed with good roads, hiking paths and restaurants for a day's outing.

Although there are about 100,000 private cars in Sofia, the city remains one of the most pleasant in Europe for walking. Strict parking rules limit traffic downtown. The central district around the mausoleum of Georgi Dimitrov, the Communist leader, is closed to traffic, making it a haven for pedestrians.

There are dozens of bookstores in the downtown, and Sofia is the kind of city where people line up shortly before 10 a.m. waiting for them to open. Russian books are popular, available to Bulgarians at about half the price they cost in the Soviet Union.

Bulgaria has made striking progress in the last decades, little noticed by the outside world, in development of industry, agriculture and education. But there is still a cold war wariness about hostile Western influences and a severe official secrets law that shroud details of the country's achievements.

One of the successes of Bulgarian industry, for example, is Balkancar, a large enterprise that is first in Europe and second in the world — behind Clark of Ohio — in the production of electric forklifts and similar industrial transport vehicles.

Balkancar specializes in forklift production for the Soviet-bloc economic organization, Comecon, exporting 96 per cent of its output.

The fast-growing plant is well-known outside the Soviet bloc, selling forklifts to Japan, France and other countries.

There would seem little reason for secrecy about the operations of Balkancar, but there is. A visitor to the headquarters and research centre — a visit officially organized — encountered edginess and a refusal to talk in any but the most general terms.

A deputy director, Petko Mirchev, carefully wrote down each question before replying. He declined to reply to most and gave vague answers to others.

Like many Bulgarians during interviews, Mirchev took refuge in printed material that had been cleared by official censorship.

P & O
WINTER CARIBBEAN CRUISES

You'll sail on the P & O Liner ARCADIA, fully air-conditioned and stabilized and registered in Britain. The "Christmas Cruise" sails from Vancouver on December 20 and returns on January 23. The "Carnival Cruise" sails from Vancouver on January 23 and returns on February 27. Ports of call include San Francisco, Los Angeles, Curacao, Caracas, Grenada, Martinique, St. Croix, San Juan, St. Thomas, Barbados, Aruba and Acapulco.

One-class rates start at $1150 U.S. per person for double cabins.

MAKE SURE YOU'RE ABOARD— CALL US TODAY!

Specialists in International Travel
Paulin Travel
Telephone (604) 382-9168
1006 GOVERNMENT STREET

RENO FUN TOURS
Aug. 11
Also from Vancouver Weekly

DISNEYLAND
10 Days
July 28
Aug. 11, Sept. 15
2 persons $343
3 persons $485
4 persons $598
Travel by air-conditioned Restroom bus. First night Eugene and the next night in San Francisco. Five nights in Los Angeles at Hyatt Lodge, across from Disneyland and return. Includes admission to Disneyland and 10 adults' or 15 children's attractions. Admission to Marineland and Knott's Berry Farm. Side trip to Tijuana, Mexico.

CALIFORNIA
15 Fun-packed days visiting San Francisco, Disneyland, Reno, Tijuana, Las Vegas. Departing July 22 and monthly thereafter.

LAS VEGAS
9 DAYS — Reno and Las Vegas. Departs September 29.

SAN FRANCISCO RENO
8 DAYS — Departs October 13.

PALM SPRINGS
14 DAYS — November 10

SALT LAKE and Grand Canyon
16 Days - Departs Aug. 25

CALIFORNIA ARIZONA
16 Days - Oct. 21

WRITE OR PHONE FOR FREE BROCHURE
383-9123
All Fun Travel
818 Douglas Street
VICTORIA

HAWAII
10 DAYS $266.50
Return from Victoria
Includes: Hotel accommodation, lei greeting, transfers to and from hotel, Pearl Harbour cruise.

MEXICO
10 DAYS $387.00
Mexico City, Taxco and Acapulco
Includes: air fare (return), hotel accommodation, sightseeing tours, tickets to night clubs, etc.

BAINS
International Travel Service Ltd.
"Serving Travellers For Over 22 Years"
1710 DOUGLAS
Telephone 386-6363
(Opposite the Bay)

HURRICANE RIDGE
Thursday 10:00 A.M.
July 19 $11.00
We meet at the COHO and board the coach for the ferry to Port Angeles. Drive up to the lodge on the ridge with the tremendous mountain views and Juan de Fuca. Book early for this one.

SUNSHINE COAST
July 24 to 26
A very scenic 3-day tour which includes a trip up Island and Forbidden Plateau, Campbell River and Lake, Buttle Lake then to Comox and across to Powell River. Drive south to Earles Cove and Saltery Bay along the Sunshine coast. This scenic tour includes 4 ferry trips and 2 nights. Three perfect days. Reserve early.
Double $55 Twin $60

Canadian Rockies
August 20 to 26
A glorious 7-day tour of our beautiful southern B.C. Includes parts of the Okanagan-rugged Monashee Lake-Slocan Lake-Fort Steele and an overnight stop at scenic Radium Lodge, then nights at Banff. Home via Rogers Pass-Kamloops-Hells Gate.
Double $175 Twin $185

PENDER ISLAND
Tuesday 1:00 P.M.
July 31 $11.00
A delightful ferry trip to Otter Bay and then drive across No. Pender on to So. Pender and to beautiful Bedwell Harbour for an early dinner (included). A very pleasant day.

SALT SPRING ISLAND
Thursday 9:30 A.M.
August 2 $9.00
Pleasant drive up to Crofton then ferry to Vesuvius Bay. Tour the island stopping at Ganges for delicious hot lunch (incl.) Home via Fulford Harbour.
MOUNT BAKER, Aug. 7
San Juan Is., Aug. 9
Hurricane Ridge, Aug. 14
B.C. TRAVEL
402-1029 Douglas 385-4732

CHRISTMAS IN HAWAII
We are now accepting deposits on reservations.
DEPARTS DECEMBER 20 FOR 15 DAYS.
$397
All Inclusive
BURRITT TRAVEL SERVICE
635 YATES 386-7574

ASK Mr. FOSTER
SINCE 1888
Complete World Wide Travel Service
Use Your Bay Account
Open Thursday and Friday 'til 9:30 p.m.
The Bay, Main Floor
Hudson's Bay Company

WEST COAST TRAILS
DAY TOURS
Reservations
478-2973
SUN., JULY 15, $6.75 — Little Qualicum Falls includes lunch at Qualicum College Inn — The Inn on the Beach.
WEDNESDAY, JULY 18, $4.50 — Scenic tour of the Saanich Peninsula — includes lunch at lovely Brenta Lodge.
Sunday, July 22, $2.75 Afternoon Tour — Hatley Castle, Royal Roads Military College and Sooke. Includes afternoon tea.
SUN., JULY 29, $6.25 — Lake Cowichan and Forest Museum — includes admission to Museum, train rides and lunch at lovely Riverside Inn.
SUN., AUG. 12, $6.00 — Vancouver—Stanley Park and Planetarium — includes all ferry charges.

Unwind on Maui

Tony Nicholson Travel Agent
661 HUMBOLDT STREET, in the Empress Hotel
Telephone 386-3421

PASSPORT PHOTOS
NO APPOINTMENT NECESSARY
Jus-Rite Photos
716 Yates St.
384-8041

HURRY! Charter Deadlines are Near!
LONDON
From Vancouver—
Aug. 31 - Oct. 7 — 5 weeks $279
Aug. 31 - Oct. 11 — 6 weeks $279
Sept. 17 - Oct. 4 — 3 weeks $249
Sept. 29 - Oct. 27 — 4 weeks $249
Oct. 6 - Nov. 3 — 4 weeks $249
385-1533 WILLIS TRAVEL 385-4312
578 Yates (Opposite the Post Office)

HURRICANE RIDGE
July 29
Convenient departure via 11 a.m. "Coho" to enjoy the fabulous views from the heights of the Olympics. Return via 5:30 Ferry to Victoria by 7 p.m. A lovely day, $10.50.

ALDERGROVE GAME FARM
August 4
Visit this interesting, educational and scenic Game Farm with animals from all over the world. A fine day trip for $11.00.

SAN JUAN ISLANDS CRUISE
August 11
A real scenic experience, Sidney to Anacortes, time for browsing in Bellingham and return via B.C. Ferry from Tsawwassen. Dinner included, $11.50.

ALASKA BUS CRUISE
August 14 to 26
Due to cancellations we have a few seats available on this most thrilling and picturesque tour of Central B.C., the best of the Inside Passage from Prince Rupert to Skagway, the exciting narrow gauge Railway of Gold Rush Days, the scenic Alaska Hiway to Dawson Creek, the Bennett Dam and home via Prince George, etc. One of the finest scenic experiences available. 13 Days: $359 Dbl.

RENO TOURS
Commencing Sept. 8
Eight (not 7) Exciting Days with visits to Lake Tahoe, Virginia City and Carson City and time for shopping or rest in Portland. Convenient departure times, no bus changes, experienced Tour Escort on every Tour. Maximum Casino Favors. A great Eight-Day Week for as little as $95 Dbl.

"The Best" in B.C.A. Tours
Capital Tours
303 - 645 FORT ST., VICTORIA, B.C.
Telephone (604) 384-1432

COACH LINES TOURS
RENO — July 28, 10 Seats Left
Weekly Tours Effective September 1st
CANADIAN ROCKIES—July 29-Aug. 4
SKAGIT RIVER TOUR
This Is a Very Popular Tour, So Don't Miss Out On It
Aug. 3 to 6—$75 Each Double or Twin; $90 Single
Bellingham to Deception Pass to Tacoma, Mt. Rainier National Park, Sunrise Paradise and Cayuse Pass to Newhalem, guided tour of Newhalem Powerhouse. A 7-mile bus ride to Diablo, a trip up the incline railway, 2 4½-mile boat ride to Ross Dam, a tour through Ross Powerhouse, (dinner in Bellingham included).
YELLOWSTONE NATIONAL PARK
A very, very popular tour, Aug. 3 to 12
$220 Each Double; $224 Each Twin; $264 Single
Through Wenatchee Valley to Spokane, Butte, Yellowstone National Park tour, Yellowstone Lake, Old Faithful for a scenic cruiser ride, Grand Teton Park, through Jackson, Wyoming, Rock Springs, Salt Lake City. Boise through Ogden, Pocatello, Twin Falls, Portland through Pendleton along Columbia River (2 dinners, 2 breakfasts and 1 lunch included in Yellowstone).
EAST-WEST TOUR
The tour you have all been waiting for!
Aug. 27-30—$84 Ea. Double or Twin: $99 Single
Hope, Hell's Gate (airtram ride and salmon barbecue included), sailing through the unspoiled Sechelt Peninsula (Sunshine Coast), to Earls Cove, Saltery Bay, Powell River, Comox to Campbell River, to Gold River, and a lovely 5-hour ride on the UCHUCK III.
LABOUR DAY WEEKEND
$68 Ea. Double or Twin; $86 Single, Sept. 1-4
Through Albany, Eugene, over Willamette Pass viewing Odel Lake and Diamond Peaks to Chemult to Crater Lake in Oregon's National Park. Tour Oregon caves.
SUNNY CALIFORNIA
$261 Ea. Double or Twin; $315 Single, Sept. 15-26
Portland, Redding, San Francisco, Morro Bay, Long Beach, San Diego, Fresno, Sacramento, Grants Pass. Includes all transportation and accommodation plus "Dinner and Night Club Tour" of San Francisco, tour of Shasta Caverns, tour of Hearst Castle, the California State Monument, San Diego Zoo and miles and miles of sightseeing.
JASPER - PRINCE GEORGE
$126 Ea. Double or Twin; $160 Single, Sept. 9-14
100 Mile House, Prince George, Jasper, Kamloops. Miles and miles of beautiful scenery over Fraser River Delta, Jasper Canyon, Cariboo Highway passing Lac La Hache. See Lac Beauvert, the lovely sister lakes: Patricia and Pyramid and bottomless Maligne Canyon, Mt. Robson Provincial Park through North Thompson River Valley, Cariboo Trail.
CALIFORNIA - ARIZONA - LAS VEGAS
Oct. 20 - Nov. 4
$340 Ea. Double or Twin; $390 Single
Eugene, Sacramento, San Francisco, Hollywood, San Diego, Tuscon, Phoenix, Las Vegas, Reno, Eugene. Includes transportation accommodation, Dinner and Night Club Tour in San Francisco, Disneyland tour, San Diego Zoo, tour of Phoenix in the "Valley of the Sun" and much more.
FOR RESERVATIONS AND INFORMATION CALL . . .
385-4411
VANCOUVER ISLAND COACH LINES
Employee Owned Company
710 Douglas Street, Victoria, B.C.

ARIZONA SUN—RUN
The Winter Break to the Sun
WEST COAST TOURS LTD. PRESENT
"The Pamper Programme"
DESTINATION: ARIZONA—An itinerary that has to be seen to be believed; a coach tour like no other. Completely conducted and inclusive.
For full Details and Brochures, Call Today!
TRAVELEYDEN TOURS
768 FORT STREET 388-4201

Enjoy a Carefree Sunflight Holiday
HAWAII 2 WEEKS FROM $329.
EX. VANCOUVER
Fly on P.W.A. private jets. Relax and enjoy your complimentary in-flight meals and bar. Choose from the Outrigger West, Kuhio or Holiday Inn Hotels, all air-conditioned.
And, if you wish, you can spend one week in Honolulu and one week in Maui.
Departures: Sat. June 30, July 14, 28, Aug. 11, 25, Sept. 8, 22, Oct. 6, 27.
FEATHERSTONE TRAVEL SERVICE
734 YATES 386-6101
Sunflight

Car and Cruise California aboard . . .
CARGOLINERS
80 Passengers
Cargo Liner Travel
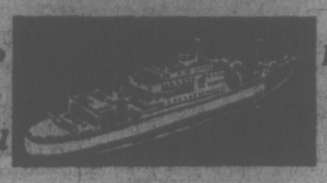
Relaxing Life at Sea!
Take your car with you and sail from Vancouver for San Francisco or Los Angeles. Your U.S. flag cargoliner offers fine cabins with full facilities, spacious dining room and swimming pool. To San Francisco via Seattle 4 days or 6 days to Los Angeles.
Fare: San Francisco, auto $75; passenger $150 up, sharing. Fare; Los Angeles, auto $100; passenger $230 up, sharing. Sailing: July 21, Aug. 11, Sept. 22, Oct. 13, Nov. 24.
WILLIS TRAVEL SERVICE
385-4312 • 578 Yates St., Victoria, B.C. • 385-4312

DEAD FISH float by the thousands in Rio de Janeiro's lagoon, Lagoa Rodrigo de Preitas, behind the posh residential districts of Ipanema and Copacabana. The lagoon is used as a giant sewage outlet and often clogs up causing the fish to die. It took 120 street cleaners to remove the 48 tons of dead fish the last time the lagoon clogged.

Housing Starts Predicted To Surpass 1972 Total

OTTAWA (CP) — Housing starts this year will surpass the 1972 total—which was 249,914—two cabinet ministers contend.

They were replying to a series of opposition questioners who quoted Central Mortgage and Housing Corp. figures saying a five-per-cent decline occurred in housing starts last month compared with June, 1972.

Urban Affairs Minister Ron Basford said the starts for the first six months of this year totalled 92,038 as against the 91,824 for the corresponding period last year. Single-family dwellings were up by six per cent over the first half of 1972.

Finance Minister John Turner told New Democrat Leader David Lewis he still has no intention of putting a ceiling on mortgage rates.

Lewis told Prime Minister Trudeau that the public is "frustrated that nothing is being done" about steeper costs of living, including housing costs.

XMAS CHARTERS
LONDON $279.00
HAWAII $299.00
BUDGET TRAVEL LTD.
641 Johnson Street, Victoria, B.C.
384-7121

SPECIAL AIR TOUR TO RENO
$145
(Based on Double Occupancy)
Special Departure, Oct. 8th
Other Departure Dates Available
INCLUDES:
- Jet Air Travel Victoria/Reno and Return.
- Complimentary Meals and Refreshments.
- Transfers Between Airport and Hotels.
- 4 Nights in one of Reno's leading Hotels or Lodges, and much more.

LIMITED SPACE AVAILABLE
BOOK NOW!
BURRITT TRAVEL SERVICE
635 Yates Street
386-7574

PORT ANGELES SITE FOR SOVIET TALKS

PORT ANGELES, Wash. (AP) — The Coast Guard air station here will be the site. July 20 of the third annual meeting of top Soviet fishing authorities and their U.S. counterparts on Russian operations off the Pacific northwest coast.

The United States, led by Donald Johnson, regional director of the national marine fisheries service, and the Russians, led by Soviet fleet commander Valentin Kidanov, will discuss conservation of rockfish and salmon and placement of U.S. observers on Soviet ships.

GET YOUR PASSPORT PHOTO
NOW AT THE BAY PORTRAIT STUDIO
MAIN FLOOR.
USE YOUR BAY ACCOUNT
Hudson's Bay Company

SPECIAL EUROPEAN TOUR
Departing Sept. 3
England — 8 Days
France — 10 Days
Belgium — 2 Days
Holland — 3 Days
Includes:
- Return air fare from Victoria.
- All ground transportation.
- First class hotel accommodations with bath.
- Continental breakfast (daily) and some meals.
- Sightseeing tours and excursions, including world-famous wineries.

Your host —
MR. KNUD R. BOELT
Owner of "International Little Wien and Cheese Shops"
IATA
For only $1199
BOOK NOW 382-3121
TRAVELWORLD
A FULL SERVICE TRAVEL AGENCY
BANK OF COMMERCE BUILDING

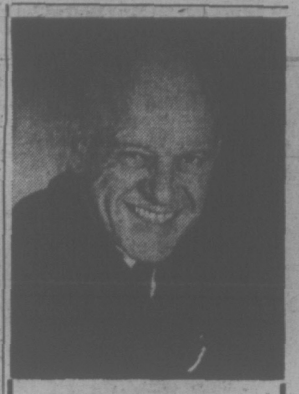
JOIN JERRY GOSLEY on a 17-DAY TOUR of AUSTRALIA AND NEW ZEALAND
Leaving Victoria Oct. 25 and returning Nov. 10
$1102
Single Supplement $187
Price includes air fare, all accommodation, some meals and sight seeing tours of Sydney, Wellington, Rotorua and Auckland.
BAINS International Travel Service Ltd.
"Serving Travellers for Over 22 Years"
1710 DOUGLAS
(Opposite the Bay)
Telephone 386-6363
IATA

Newfie Lifeline Costly Business

By JAME SH. HUSSEY
CP Correspondent

ST. JOHN'S, Nfld. (CP) — Transportation is turning into big business in Newfoundland.

The little fishermen's scooners that moved necessities to the hundreds of coastal settlements and people from outport to outport have all disappeared. Everything they carried *now is hauled* by road transport, trains, buses, ships and aircraft.

Transportation costs are high because of the long distance from mainland Canada and other sources of supply, and because freight rates have to be adjusted for one-way traffic, since there is little return cargo.

Newfoundland imports about 90 per cent of what it consumes and, because its population is dispersed around its perimeter, large amounts have to be distributed over long distances.

Newfoundland depends mostly on air services and the CN ferry between North Sydney, N.S., and Port-aux-Basques to keep in contact with the rest of Canada and the world.

The main operators to and within the province are CN, Air Canada and Eastern Provincial Airways. The CN rail car ferries are expected to continue as the major bulk freight service to the island.

SERVICES VARIED

Besides the ferry, CN operates the railway, a coastal freight and passenger ship service and the bus run from St. John's to Port-aux-Basques.

A spokesman said CN handled more than a million tons of freight last year, about two-thirds of total imports—on the island's narrow-gauge track from Port-aux-Basques to St. John's with spur lines to Placentia, Conception and Bonavista bays.

He said about 275,000 passengers used the Gulf ferries last year and about 87,000 vehicles were handled by the ships.

The "roadcruiser" bus service, which CN put into operation on a trial basis across the province in 1968, now has 23 buses and last year carried 180,000 fare-paying passengers. Trans-island runs have been increased to 12 a day, six each way.

BULLET DISCONTINUED

The cross-country passenger train, the Newfie Bullet, has been discontinued, but the rail freight service continues to increase. Last year CN added 100 new pieces of equipment to the system.

Work is under way to Port-aux-Basques which will enable workers to handle a larger number of freight cars and help CN increase its volume of freight coming into the province.

The coastal freight and passenger ship service is the largest operation CN has within the province.

CN owns and operates eight ships and last year during the peak season 20 ships were on charter. The ships accommodated 63,000 passengers and large quantities of freight last year.

CN also operates the St. John's dockyard, a telegraph service and the Hotel Newfoundland.

A number of private trucking firms have set up in the province and some mainland Canadian distributors send their trucks across the Gulf of St. Lawrence to the island.

Last year, Air Canada had almost 3,000 flights originating in Newfoundland and carried 267,600 passengers from the island. This was almost double the 1971 figures and might have been even higher if an air traffic controllers strike had not cut into the service.

BEGAN IN 1942

Scheduled air services were inaugurated in May, 1942, when a Trans-Canada Air Lines Lockheed 14-seater provided one flight a day, between St. John's, Gander, Sydney and Moncton.

Since then, the operation has improved continuously, and in late May the first of Air Canada's new Lockheed L-1011s landed at St. John's Airport.

BLANEY'S HAWAII CRUISE
Before the hustle and bustle of the Christmas Season, take a cruise from Vancouver on December 6th, 1973, to Hawaii, for 14 days of relaxation.
On this cruise, you can visit Honolulu, Lahaina, Kona, Hilo, before returning to Vancouver on December 20th, 1973.
Rates start at $380.00 Canadian Funds per person for this Pre-Christmas cruise to Hawaii.
Contact BLANEY'S TRAVEL now for reservations and information.
BLANEY'S TRAVEL SERVICE
"THE TRAVEL PLANNERS"
Victoria Office: 920 Douglas 382-7254
Oak Bay Office: 1503 Wilmot Place 598-4531
IATA
AMERICAN EXPRESS

HAWAII
16 day Aloha Tour
Oct. 13 from Vancouver
$339
INCLUDES:
- SUNTOUR Charter Flight Vancouver - Honolulu
- New Outrigger Hotel with kitchenette, block from Waikiki Beach, pool.
- Transfers, tour, beach bag, lei greeting.

Additional Departures:
Sept. 17 — 12 days only $309
Sept. 28 — 16 days only $329
WILLIS TRAVEL SERVICE
578 Yates 385-4312
Opposite Post Office
for Personalized Service

Look at all the other cruise ads, then compare them with our
Empress Cruise
Our Cruise.
A fabulous 100-day round-the-world cruise that sails every 100 days ...all first-class air-conditioned cabins. Embark at the port of your choice.
Our Price.
Average fare of only $48 per day, with range from $20 to $145 per day ...a full one-third less cost than on other comparable cruises!
Our Itinerary.
San Francisco, Honolulu, Yokohama, Keelung, Hong Kong, Bangkok, Singapore, Colombo, Bombay, Mombasa, Durban, Capetown, Rio, Salvador, Barbados, Port Everglades, Cartagena, Cristobal, Balboa, Acapulco, Los Angeles, San Francisco.
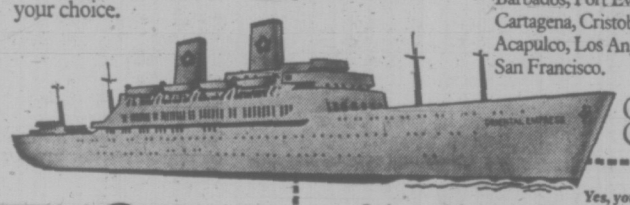
Our Ship.
S.S. Oriental Empress
(formerly the S.S. President Wilson)
Panamanian Registry
Our Coupon.
Yes, your Empress Cruise sounds interesting. Please send me details on:
☐ Inaugural round-the-world cruise sailing in August 1973
☐ Future sailings round-the-world ☐ Caribbean Cruise
☐ Air/Sea low-cost packages
Name
Address
City State Zip
My travel agent is
ORIENT OVERSEAS LINE
General Passenger Agent: Trident Cruises, Limited
837 West Hastings Street, Vancouver 1, B.C., Canada
(604) 687-6691 VIC

"ALL ABOUT THE PACIFIC"
3rd ANNUAL
FULLY ESCORTED TOUR
TOTEM TRAVEL
Guaranteed Departure
Departs Victoria Oct. 23, 1973—
Returns Victoria, Nov. 21, 1973.
$1895.00 Can. Funds
Japan—8 Days
Hong Kong—4 Days
Macao—1 Day
Australia—4 Days
New Zealand—6 Days
Fiji—5 Days
This tour features return air fare from Victoria, first class hotel accommodation with private bathroom and air-conditioning (twin sharing), all local tours and admissions, transfers, handling of luggage, tips, taxes, and many meals.

DAVID MORTON
Mayfair
CALL US NOW FOR YOUR FREE DETAILED COLOR BROCHURE INCLUDING HOTEL LIST
MAYFAIR 386-3277 9 - 9 Thurs., Fri.
IATA
Hillside 388-6281 9 - 9 Wed., Thurs. and Fri.
TWO IATA APPROVED LOCATIONS TO SERVE YOU
"AT TOTEM MOST OF ALL IT'S THE PEOPLE"

SUSAN BREGG
Hillside
ASK US "ALL ABOUT" ESCORTED BUS TOURS TO RENO EVERY SATURDAY

WINTER CRUISES to HAWAII with P&O LINES
Cruise from Vancouver to the beautiful Hawaiian Islands, where you will visit such Hawaiian ports as: Honolulu, Lahaina, Kailua (Kona) Hilo (Orchid Port). Then returning to Vancouver.
Departure Date December 6—14 Days
From as Low as $490
IATA
BOOK NOW 382-3121
TRAVELWORLD
A FULL SERVICE TRAVEL AGENCY
BANK OF COMMERCE BUILDING

TOTEM TRAVEL
MAYFAIR 386-3277
Hillside 388-6281
ASK MR. FOSTER TRAVEL SERVICE
Main Floor, 386-8731 the Bay
FEATHERSTONE TRAVEL
734 Yates
386-6101
BAINS INTERNATIONAL TRAVEL SERVICE
1710 Douglas
(Across from the Bay)
386-6363
MARWON TRAVEL SERVICE
1622 Government St.
382-4215
WESTERN CANADA TRAVEL
729 Johnson St.
385-1115
TRAVELWORLD
382-3121
On View at Douglas
COAST TO COAST NEWSPAPERS SELL THE MOST

if it's travel, it's
FEATHERSTONE
travel service ltd.
386-6101
734 YATES (at the crosswalk)
IATA

books

PETER MURRAY - EDITOR

Out of Touch In Woods

By ROLAND MORGAN

There's a trio of superbly made bird books called Birds of the Northern Forest and Birds of the Eastern Forest (two volumes) which alone would be the achievement of a lifetime for their author.

John Livingston, who wrote the text of those books and who is established in the faculty of environmental studies

ONE COSMIC INSTANT, by John Livingston. McClelland and Stewart. $7.95.

at York University, has now published a statement of his ecological philosophy which emerges as Olympically stoical and — to this reader — surprisingly apolitical.

Livingston sketches the grand plan of biological systems then shows how **homo erectus** so quickly, in terms of biological time, stepped out of the system of checks and balances and proceeded to spread blight and destruction across the face of the earth while rationalizing everything in terms of wildly self-centred religion and economic manifest destiny.

Just about everything we are as a Western "civilization" is part of our problem, according to Livingston. Calvinistic Protestantism, the "work ethic," has forced us to first distort ourselves, in order to mis-shape our environment.

Our treasured technology is mindless and out of our control.

Principles of "harvesting", "resource management", have no existence outside men's self-centred minds. "None is real, except when they are used as justification for further prosecution of the holy war on nature. Like the power structure itself, they are sustained by assumptions which are the result of our most ancient traditions."

"The majority of our schools are still immured in traditions which are no longer merely irrelevant, but destructive."

The economic growth ethic makes as much sense as the Tower of Babel.

And so on, through the gamut of our established culture.

Livingston puts these condemnations in a historical context by looking back to the roots of man's "fall" from his "natural" role as a roaming vegetarian 'and occasional carnivorous hunter.

The first sign of a break between man and his ecological context is seen in the ritual cave paintings which Livingston interprets as the first inklings of manipulative power or effective "superiority" over other mammals.

How is it that we came to see ourselves as the supreme being, second only to God — or in the view of modern reason, second to none? A new list of good guys and bad guys has to be drawn up, with seminal figures like Aristotle and Pythagoras radically reviewed for an assessment of what they **really** said, in contrast to what has been selected.

LIVINGSTON
. . . ecology without politics.

Cicero, the eminent Roman, would make an excellent subject for radical reassessment as a bad guy. He was "the thoroughgoing technocrat" who believed in rebuilding nature into a man-male environment — quote: "We stop, direct and turn the rivers: in short, by our hands we endeavor, by our various operations in this world, to make, as it were, another Nature."

And there's the Bible, of course. Livingston acknowledges that a concept of stewardship of the earth has existed, but he says the really deep-rooted convictions are related to such notorious passages as: "Be fruitful, and multiply, and replenish the earth, and subdue it: and have dominion over the fish of the sea and over the fowl of the air and over every living thing that moveth upon the earth."

When will we see a scholarly analysis of the ecological attitudes promoted in the Old Testament? Livingston's chapter only scratches the surface of this huge field.

But it's all very well to dream of cultual reassessments, educational enlightment and gradual changes in our conception of ourselves in relation to the universe. In this Livingston shows a stoical resignation to the slow processes of human culture. What of the political realities? What is actually going to be done? How will an environmentally balanced society affect our basic institutions?

In this area Livingston perhaps betrays the years he has spent deep in the woods studying birds, and not embroiling himself in the tough facts of political power. His analysis of the power structure is cursory, and his reference to a "graceful continuity" in some ecologically enlightened age is shockingly vague.

Among the explosive issues Livingston touches on as casually as if they were mere adjustments are: abolition of the right to own land; abolition of the absolute right to bear children: abolition of the right to kill nonhuman animals; of the right to dominate landscapes.

"The environmentalist must look hard at traditional human freedoms," Livingston states.

Students of politics and the world of ideas must look equally hard at environmentalists. Livingston takes no notice of the kind of advances that have been made in land management in Canada in just the last 10 years.

One Cosmic Instant is a brave attempt at a mind-boggling task — a reappraisal of human culture in 228 pages. It is worth reading if only for its grand failures, (and an interesting bibliography.)

A Foot in Enemy Camp

By PAT BARCLAY

Michael Korda is a lapsed Englishman, born in London in 1933 and educated in Switzerland and at Oxford. In 1958 he moved to the U.S., where he works as a writer and film critic, reviewing films regularly for Glamour magazine. He is also, we might add, a husband and father.

This last qualification is not as insignificant as it sounds. For years we have been accustomed to hearing the career woman described, however irrelevantly, as "also a wife and mother."

This phrase, as Korda would be the first to tell us, effectively reduces her status: it suggests that an ambitious and competent woman, who is therefore a threat to men and a reproach to other women, is reassuringly feminine (translation: "weak" and "inferior") after all. In Korda's own case, the fact that he is described as "living in Manhattan with his wife and child" reduces his status as a male: obviously anyone who chooses to write a book about male chauvinism with one foot already in the enemy camp, so to speak, is going to find it hard to remain detached.

And so it proves. Poor Korda, who starts out with a business-like preface and follows it with factual accounts of just what goes on between men and women during office hours, ends up interviewing his friends, soul-searching with what certainly seems to be a former mistress, being berated by what unfortunately seems to be a present wife, and agonizing over his own involuntary maleness.

▣

Following the progress of his disintegration — or, if you prefer, of his transformation from detached observer to fraught participant — I was reminded of Nathanael West's bitter little story, Miss Lonelyhearts. In it a cynical newspaperman takes on the job of writing an advice-to-the-lovelorn column. He comes to scoff and remains to weep, eventually committing suicide in his despair at the tragic lives of helpless ordinary people.

Korda's problem is not quite as bad as that, of course, and his book is frequently witty and always informative, not to say mildly titillating. So if the feminist movement concerns you, or if you simply work in an office with members of the opposite sex, you're likely to find Male Chavuinism! How it works both absorbing and constructively controversial.

Long ago I gave up making notes as I read, in favor of turning down the corner of any page containing something which seems worth remembering. With most books this system works well enough, but with some, which finish up with the top inch of their pages looking like a pint-sized accordion, the task of condensing their gist grows formidable.

Korda's book has made a dandy little accordion. Open it to page 177, and what do we find it playing: "Men turned with delight toward the stars of women's liberation, overjoyed to find the movement descending into discussions about lesbianism rather than money."

Or page 164: "Marriage at least serves one purpose: it gives men the chance to come to terms with at least one woman."

Or page 139: "A man who could take a declining magazine (Cosmopolitan) and turn it into a profitable national phenomenon would be treated with respect and admiration: Helen Gurley Brown, a woman who has, after all, done just that, is treated as if she were something out of a joke. The joke is on men and Helen Gurley Brown knows it."

▣

There are enough quotable quotes in this book to fill a daily desk calendar for sale to supporters of the feminist revolution, and I shouldn't be surprised if some enterprising character is working on the idea at this moment.

Ironically, what Male Chauvinism! How it Works demonstrates is that male chauvinism (defined as "the setting of limits for women by men") does not work, has never worked, and is furthermore doomed to failure.

"We are living beyond Eden, where God was the guarantor of our happiness and content . . . By placing women in a separate world, without dignity, cut off from the world of work which man made his own, we attempted to live out a fantasy . . . Accept reality, and you accept woman. The games we play, in the office, at home, in the world at large, are merely devices to protect the fragility of our own egos. Slowly, with infinite difficulty, women are moving, coming to grips with themselves and their problems, accepting, demanding, change. It is time for men to do the same."

Somehow I doubt that Korda will be allowed to have the last word. An antidote for his book is surely in the cards—after all, females can be chauvinists too. But he has broken new ground, and like any trial-scarred pioneer, deserves his reward. Which could be a revolution in offices across North America, wherever someone has scrounged the time to read his book.

MALE CHAUVINISM! How it Works, by Michael Korda. Random House, $7.95.

A Plot Used to Weave Intricate Nets of Mystery

By ANNE McDOUGALL

This book seems designed to keep you guessing, starting with the title. Unfamiliar to me (and to a number of French friends I asked), an antiphon is a response, usually sung in a mass. The novel, originally published in French as "L'Antiphonaire", won Hubert Aquin the Prix de la Province de Quebec in 1969. It also

THE ANTIPHONARY, by Hubert Aquin. Translated by Alan Brown. Anansi. $7.95.

won him comparisons with Nabokov and Borges. These, I think, are far-fetched. But it is a provocative book. The intricate plot takes shape more clearly if you think of two or more lines of music set against one another.

Not that the plot is really that significant. Aquin seems to use it as a peg on which to drape nets of mystery.

The story is about a Quebec girl caught in a predicament she's completely unable to solve. Christine Forestier, 37, has been married for some time to an epileptic. She has given up her own career in medicine but tries to fill the void with research for a thesis on 16th century medicine. She is concentrating on the work of Dr. Jules-Cesar Beausang, who she calls a clear-sighted forerunner of the scientific movement of the Renaissance.

The book opens in San Diego where Christine and her husband, Jean-William, are on holiday. He undergoes his ninth seizure and, losing control, turns on his wife. Battered and cut she flees the motel and in a nightmare sequence is drugged by the pharmacist where she goes for a sedative for Jean-William. She gets the first plane east and in Montreal looks up her former lover, Robert. Jean-William follows her home and shoots and critically wounds Robert. While watching over Robert in the hospital, Christine is offered a bed in the surgeon's office. He seduces her. It later turns out he is living with Robert's wife.

Poor Christine. She can't cope with it all either. In order to escape the mess of her own life she slips into the life of a woman she is reading about, a young Italian girl of the 16th century called Renata Belmissieri. Renata was herself an epileptic and suffers as many or more misadventures as Christine. Christine identifies with her as a "victim-woman". Like her she feels "monstrous, hurt and ugly". In her overworked imagination she lives a double life.

Aquin's style glitters with medical, historical and literary references. He is ingenious in weaving the two threads closely together. With Christine, the reader ricochets dizzily back and forth from the hills of Italy, where Renata made her living smuggling illicit medical manuscripts over the border into Switzerland, to the glare of a California shopping centre and then the grey of Montreal's Sacre-Coeur hospital.

The book comes to a tragic end. The day Christine finishes writing her manuscript, she commits suicide. The others, with the exception of Robert's wife, are already dead.

The novel is full of self-pity and morbidity, unrelieved by humor. One of the more touching aspects is Christine's solitary pursuit of learning in the face of total discouragement and filled with self-doubt as to her ability to accomplish anything worthwhile.

The crushing number of coincidences of disaster mar the book for me. Aquin's intensity may reflect Quebec's strong reaction to new currents sweeping the province. He projects these in exaggerated form through the agony of epilepsy.

The translation strikes occasional notes of slang which may be missing the mark or, alternatively, may be an intentional part of the discord when the principals clash.

A Story That Wrote Itself

By TORCHY ANDERSON

A good newspaper reporter will often tell you that a good story writes itself. What he means is that the event, be it tragedy or comedy, when batted out on a typewriter with a cussing editor at his elbow grabbing his copy in short "takes," comes off the presses crisply lean and readable.

GAUNTLET TO OVERLORD, by Ross Munro. Hurtig. $8.95.

When Ross Munro went to World War Two to tell Canada's war story through The Canadian Press he marched into another "story." This time the story would go into Canadian history as a fine, lasting piece of Canadian journalism.

Now they have printed in a new edition his Gauntlet to Overlord, the story of Canada's fighting forces. I think this is a better production than the original published immediately after the war — a more attractive bit of bookmaking. Reporter Ross Munro is now publisher of The Edmonton Journal but I venture a guess that he can't stay away from the newsroom when a hot story is breaking. He has written a new introduction for this edition. Some of his comments are worth quoting.

Of Dieppe, where Canadians were slaughtered on the beaches in an ill-planned, insufficiently supported invasion probe, Munro does not agree with the belief that the Germans were well alerted.

"The planning had many deficiencies. Far, far from enough bombardment support was provided by the navy and air force. No troops could possibly have captured Dieppe that day with the meagre support provided from sea and air.

"But it did prove to the British High Command, who were all powerful in those days, that assault from the sea should never take place on a fortified port . . . the War Office and Combined Operations in Whitehall had to be shown with heavy casualty lists that it couldn't be done."

The old British "brass" may snort over their after dinner port. But Ross Munro was on Dieppe beach with some of Canada's best trained soldiers on that ghastly day.

Everything I have read about the British war office, especially of the apparent desire to keep senior "colonial" officers in their place, leads me to firm agreement with Ross Munro in this:

"Of our generals McNaughton stands the highest in my estimation and I had every opportunity for three years to see him at close quarters. Canadian troops would have followed him anywhere. The end was a sad day for the army and for the general. But he was no politician and politics finally brought him down."

I had many a talk with Ross Munro during the phoney war days in the Ottawa press gallery when we suffered mutually during parliamentary blabble while the world was coming undone.

Reporter Ross Munro went on his biggest story, one of those that wrote itself.

THE GROWING UP OF A YOUNG ARMY

For every soldier his regiment is THE regiment.

For Farley Mowat The Hastings and Prince Edward Regiment — known as The "Hasty P's"—was THE Regiment. When Mowat adopts any thing, be it dog, wolf, boat, regiment or whale, he does it with a relish which makes his work always readable, sometimes important.

THE REGIMENT, by Farley Mowat. McClelland and Stewart. $8.95.

The story of his regiment was published first in 1955 and this new edition is a handsome, well-printed, well-illustrated book that claims a place in any man's Canadian history shelf.

He enlisted at the outbreak of the Second World War and was with the outfit through long months in England with the rest of the First Division, splashing ashore on the beaches of Sicily, through the bloody trails of Italy with the Eighth Army, and the victorious final rush into defeated Germany. In the ranks and as an officer he saw all the gallantry, all the frustrations, the sacrifice of pals through stupid orders that inspire the stay-at-home poet to declaim "Theirs but to do and die."

This book, of course, is the record of the humans who made up one battalion but essentially it is the story of a young army — the Canadian Army — that outside authorities did their best at times to break up. In that it was a repetition of the struggle of Canadian forces to remain a Canadian unit in the 1914-18 doings.

Like any good book about war this regimental history is highly spiced with the doubts and essential guts of individuals. Mowat is never led far from his individual comrades even when it is necessary to deal with grand strategy and monstrous blunders. Through it all the reader gets to know the characters hunched down in the slit trench or doubled up in a shell hole.

When a militia outfit is suddenly called to war there is confusion, lack of uniforms, equipment and arms. In 1939 Canadian soldiers faced this as did their dads in 1914. We don't, thank God, live in a state of extensive war preparedness.

In the story of one overseas battalion you have that miracle of development into a disciplined, competent fighting unit of what at some early moments looked like a mob. The Hasty P's had their troubles and frustrations. There was a time, as they were first dumped down in Britain, when their discipline slackened and their pride of regiment almost disappeared. Then came the magic of a commander who knew that precious secret of imposing strict discipline without turning men sour.

When they hit the beaches in Sicily and fought their way north to the jump off for Italy they had learned the bloody lesson of not only winning but of surviving. When they clawed their way from the beaches to beat easily scattered Italians and tough, stubborn Germans their motto might have been "To hell with confusion: let's go."

And they and their First Division comrades did just that.
— T.A.

Jazz's Bird Was Chased by Devils

CHARLIE PARKER
. . . tortured genius.

By GEORGE OAKE

It never ceases to amaze me how Americans treat their indigenous culture. Charles Parker is to jazz what Beethoven is to classical music, yet 18 years after his death this is the only biography on the shelf.

And as the author points out with understated irony, it is written by a white man.

Ross Russel knows his subject, though. He was the first to record "The Bird," as Parker was known, and he drifted in and out of the alto saxophonist's life thereafter until Parker's untimely death in 1955.

BIRD LIVES! The High Life and Hard Times of Charlie (Yardbird) Parker, by Ross Russel. Musson. $10.

The book is remarkable in that very little is written down in the improvised twilight world of jazz. But Russel produces dates and scenarios which means a lot of painstaking interviewing from Kansas City to New York's Third Avenue bars. Parker's world.

Nor would it have been easy to separate fact from fiction. Bird was a legend in his own time. Most of the stories about him are embellished, and some have even assumed mythic proportions. If Russel is in awe of his subject he doesn't let it interfere with his assessment.

Bird was a bitch, as they say in the jazz lexicon. On the stand his authority and lyric genius overpowered the audience. After the gig it was something else.

Introduced to a famous European music professor, Bird immediately tapped him for a loan. Alternately mean, angelic, threatening or fawning, he was a trial to those who loved him, including four assorted wives.

He heard his first sounds in Kansas City during the early thirties. And they were good sounds. Lester Young, Count Basie, Hershall Smith, all played the wide open KC clubs like the Reno and High-hat which operated 24 hours a day under the benevolent eye of a powerful Democratic machine run by Boss Pendergast.

With a long'gone daddy and a mother who worked nights as a char, Bird was free to sneak into the clubs and listen.

At an age when most kids dream of bikes Bird was hiding in an alcove above the bandstand at the Reno club, getting high on the marijuana smoke that wafted upward, and mimicking Lester Young's fingering.

It didn't come easy. When he played his first session in KC he couldn't make the changes. Drummer Jo Jones threw a cymbal at his feet and Bird left the stand humiliated.

In those days, Russel writes, people said you couldn't pass the Parker home without hearing an alto playing scales. Bird learned all 13, backwards and forwards. He could play the blues in any key.

Asked his religion in later life, Bird, replied, "a devout musician."

Like all good and bad jazzmen he eventually made his way to Mecca — New York City. From the early forties on he never looked back, or ahead, unfortunately.

Booze, heroin, sex and food. The Bird had gargantuan appetities for all of them. He lived in the schizoid world of adulation and rejection. On the stand he was king. Outside the club narcotic agents, who probably dug Glenn Miller in their spare time, waited for him.

Composer Edgar Varese often tried to sit him down and teach him the rudiments of composition but Bird could never stop running. There were too many devils pursuing him.

They caught up with him on March 12, 1955, and he died watching a juggler on television. He was only 34.

Who knows what killed him? Junk, booze or pneumonia. They were all mentioned. Perhaps it was his vision of America. You can hear it in his playing. Everything from the steppes of Kansas to the musty clubs of New York's 52nd street.

Russel has collected the fragments of the man; musicians are still digesting his musical legacy. If the book doesn't grab you, at least listen to Parker's music. Despite the anguish of being a black genius in a white racist country, his message was essentially love.

INDIAN ARTS IN CANADA

Recently published by the Dept. of Indian and Northern Affairs, 140 pp. of text by Olive Dickason. Black and white and color photos by Rudi Haas. In hardcover at 6.00

BOOKS CANADA

45 Bastion Square
Law Chambers Building
Phone 386-7794
"The People Who Know Canadian Books"

"Canadian Books for People Who Care About Canada"

Tofino Diggers Find Artifacts

A spectacular archaeological project at an ancient Indian village on the west coast of Vancouver Island has yielded artifacts more than 2,000 years old.

John Raymond, a member of the Hesquiat Band cultural committee, said Friday radio carbon dating of artifacts—bone and stone implements—indicated they were in use around 480 B.C., plus or minus 200 years.

Hesquiat, situated about 30 miles west of Tofino and near Hot Spring Cove, is one of the most attractive areas on the Island's west coast. It is isolated and accessible only by boat or aircraft.

Raymond said the artifacts indicated the Indian culture has been continuous at Hesquiat for more than 2000 years.

"It throws cold water on the theory that we took the land from other people," he said.

The archaeological project was started two years ago at the request of the band. Federal and provincial governments provided funds, as well as trained personnel.

Jim Haggarty, assistant curator of archaeology at the provincial museum is in charge of the dig.

The unusual aspect of the project is that Indian men and women are being trained in archaeological field work.

It is also part of a larger cultural program launched by the band.

A museum to house the artifacts is nearly completed.

The band also plans to build an authentic longhouse for use as a cultural and educational centre.

Elderly men are building will be a large west coast canoe.

This winter several members of the band will be trained at the provincial museum to look after museums.

"There's a big cultural revival going on at Hesquiat," said Haggarty. "Everyone is

cedar canoes. One of these involved—men, women and children."

Assisting the band is Dr. Barbara Efrat of the provincial museum, who is making a linguistic study.

Chief Rocky Amos is head of the band's cultural committee.

ANYTHING'S POSSIBLE FOR RICH KUWAITIS

KUWAIT (AP) — At the wheel of his $20,000 German sports car, a young Kuwait oil sheik breezes along a superhighway cutting through the blazing desert. He is talking on the telephone.

Another oil sheik unrolls a $70,000 Persian carpet to cover a hall of his palace. He is unhappy. The huge carpet doesn't fit flush against the wall. He orders it stored in the basement where it eventually rots.

With more than a billion dollars a year in oil income to spread among only about 800,000 persons, Kuwait has been transformed in a generation from a collection of primitive desert tribes to the ultimate consumer society.

Abundant oil money makes it possible to import everything.

It is not unknown for a wealthy Kuwaiti to charter a plane to Beirut or Cairo to bring in a girl friend for the night and take her back the next day.

The heavy consumption of consumer goods also has meant more money for the average Kuwaiti.

Even though most of the shops and dealerships are run by Palestinians, Indians, Egyptians and others who total more than 400,000 or half the country's population, Kuwaiti's law specifies that a Kuwait citizen must own majority shares in any business. Only Kuwaits can own land. Thus many have become rich merely by lending their names or leasing their land to various businesses.

On top of this, there is no income tax and Kuwaitis receive free medical care, free education including university studies abroad, free telephone service and low-cost housing. As a result, few Kuwaitis have to worry about making a living. Conservative estimates place the number of dollar millionaires in Kuwait at 1,500.

Still, Kuwait is not exactly a paradise.

Temperatures get up to 120 degrees in the shade in the summer and there's not much shade.

This is a strict Moslem man's world where no alcohol is permitted and there are few proper opportunities for the young people to enjoy their wealth or each other.

A big night on the town is going to the coffee shop of the modern Sheraton Hotel for an ice cream soda.

At Kuwait University, where under Moslem tradition, classes are segregated, the library is the only place where the sexes can mingle in public.

For Westerners, there is little escape from the general boredom.

There are no public bars in Kuwait, but a beer can be bought under the counter at one of the big Western managed hotels—for $5.25 a can.

Divers Plot New Attack On Andrea Doria's Prize

LOS ANGELES (UPI) — Ever since the liner Andrea Doria plunged to the bottom of the Atlantic after a collision off the coast of Rhode Island, it "has been called the Mt. Everest for professional divers," says Donald Rodocker, a former navy aquanaut.

That's one reason Rodocker and Christopher Delucchi, another ex-frogman, plan to spend 10 days living in a steel chamber on the ocean bottom in an ambitious attempt to recover $2 million worth of cash and valuables from the wreck.

Rodocker, 27 and Delucchi, 22, left Friday for New York. Their underwater home, nicknamed "Mother," left Wednesday.

The chamber will allow them to use "saturation diving" techniques they helped develop in the navy, said Delucchi, of San Diego, who set the world's record of 945 feet for open sea saturation diving last year while he was an instructor at the navy's deep diving school.

"Divers who used the scuba free diving method were hindered by decompression time limitations," he said. "Divers could work for only about 20 minutes before returning to the surface via decompression waiting periods at various depth intervals."

Because of the pressurized gasses they must breathe at such depths, divers risk getting the bends—painful and sometimes fatal bubbles of nitrogen blocking blood vessels—if they do not ascend slowly, exhaling the gases from their systems.

Delucchi and Rodocker plan to get around that problem by living in "Mother," which will be moored to the wrecked ship, and setting out each day for an 8 hour work period. They will have to decompress only once, when they finally surface.

Their goals include the recovery of $1.1 million in cash, which was reportedly in the liner's four safes when it went dow in 1956, bronze propellers worth $35,000 each, a $250,000 silver plaque, a $10,000 anchor, the silver and china dinner service, a $100,000 Chrysler "idea car," a Rolls-Royce, a Mercedes and art works sealed in marine shipping containers.

However, said Delucchi, "it's the adventure, that's what we're mainly after. For all these years, the Andrea Doria has been called the Mt. Everest for professional divers. After all, the tax man will get most of the money."

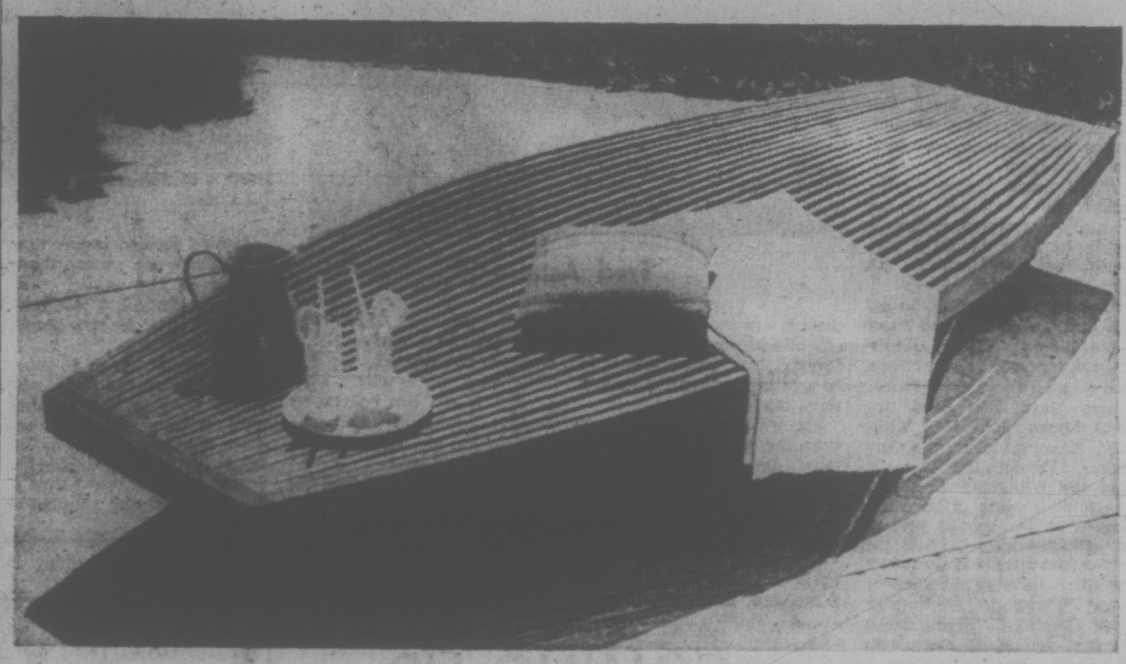

SUN WORSHIPPERS IN YOUR FAMILY will love this project! It also makes an attractive — and portable — patio seat for those times when your outdoor guests outnumber your chairs. You make the top first from redwood slats, spaced with small blocks in between. Then build a simple rectangle of redwood boards to set it on. Add a couple of wheels and short legs at the other end. Don't bother with a finish, just let the wood weather. The sun cart pattern No. 251, costs $2. (cheque or money order.

Mail this coupon to: DECO-PLANS, Victoria Times, P.O. Box 90, Boucherville, Quebec.

- ☐ Please send me Pattern No. ____ for _____ at $____.
- ☐ Please send me ____ copies of the DECO-PLANS Catalogue containing 227 do-it-yourself ideas at $1.25 each.
- ☐ Please send me ____ copies of the 96-page illustrated DECO/RAMA book containing 10 beautiful recreation room ideas that work, at $5.95 each.

Please send cheque or money order made out to DECO-PLANS Inc. Please PRINT your name and address:

Name _____

Address _____

City _____ Province _____

Mutual Criticism Helps Survival on Raft Trip

MEXICO CITY (AP) — The six men and five women crossing the Atlantic on the raft Acali "have overcome their frustrations, aversions and frictions" by exercising intelligence and reason, the organizer of the expedition reports.

"Everyone criticizes among themselves; that is part of the experiment. However, all respect each other," Mexican social anthropologist Santiago Genoves reported recently by radio.

Genoves organized the three-month trip to study the origins and effects of friction among men and women of different nationalities and cultures in an isolated environment. The 11 persons aboard the raft are from 10 countries and a woman, Maria Bjornstam of Sweden, is the captain.

The raft, 36 by 20 feet, sailed May 12 from Las Palmas in the Canary Islands. Its destination: the Yacatan Peninsula 5,000 miles away.

The Acali is expected to pass the island of Barbados, completing two-thirds of its voyage, July 17-25. The crew has asked for supplies to be delivered from Barbados, ranging from fish hooks to ice cream and wine.

The crew, most of whom are married to people not on the raft, take frequent psychological tests probing their dreams, likes and dislikes, appetite and sexual attitudes.

Genoves said: "Competition linked to the success of the expedition — competition between women and men, men and men and women and women — have appeared."

AUGUST
SUMMER II JULY 30-AUG. 31
Photography
Graphics
Modern Dance
Also, One Week Workshops
plus MORE
NORTHWEST COAST INSTITUTE OF THE ARTS
508 Fort St. 382-4843 9-5 M.-S.

inventors
Manufacturers Need New Products
If you have an idea for a new product or a way to make an old product better, contact us—"the idea people." We will develop your idea, introduce it to industry, negotiate for a cash sale or royalty licensing.
Write or phone for our Free "Inventor's Kit". It has a special "Invention Record" form, an important brochure: "Inventions—Their Development and Protection", and a Directory: "500 Corporations Seeking New Products". (It also tells you why we're known as "the idea people.")
RAYMOND LEE ORGANIZATION
Pacific Center, 700 W. Georgia St., Vancouver 1, B.C.
Phone: (604) 687-5000
Yes, I'd like to find out how to take action on my idea. Please send me your Free "Inventor's Kit" No D-38
Name (Please Print)
Address
City Zip
NEW YORK BOSTON CHICAGO GENEVA SAN FRANCISCO TORONTO DENVER MONTREAL LOS ANGELES VANCOUVER DALLAS KANSAS CITY ATLANTA

VICTORIA SUMMER FESTIVAL
9th of July—19th of August
Artistic and Executive Director
Laszlo Gati
The Victoria Symphony Orchestra
Under Conductor Laszlo Gati presents
SUNSET PROMENADE CONCERTS
AT THE HERITAGE COURT
Monday, July 16 Two concerts each
Wednesday, July 18 night at 6 and 7:15 p.m.
Friday, July 20 Different Programmes.
ALSO, Friday, July 20, 8:15 Carillon Concert
For your comfort, bring your own chairs, cushions or blankets. In case of rain the concerts will take place in CHRIST CHURCH CATHEDRAL
Sunday, July 15th, 2:00 p.m.
BEAVER LAKE PARK, Passmore Day
Sunday, July 15th, 7:30 p.m.
HENDERSON PAVILION in
HENDERSON PARK
2291 Cedar Hill Cross Road, Oak Bay
Sunday, July 22nd, 2:30 p.m.
CAMERON BAND SHELL
Beacon Hill Park
ART EXHIBITION of the LIMNERS
PROVINCIAL ARCHIVES BUILDING
(Heritage Court opposite Provincial Museum
Monday, Wednesday, Friday — 9 a.m. to 9 p.m.
Tuesday, Thursday — 9 a.m. to 5 p.m.
ALL EVENTS FREE for your Summer Enjoyment!
Sponsored by the Provincial Government through the B.C. Cultural Fund, the City of Victoria, Saanich and Oak Bay, The Canada Council, the Recording Trust Fund and voluntary contributions.

PEETZ TACKLE

Corporation of Saanich
Enclosure of Swimming Pools
Bylaw No. 3497 requires that all swimming pools except above ground pools or those with a water depth of less than 18" shall be protected by an approved fence and self-latching gate, effective August 3, 1973.
Owners of pools are to apply to our Inspection Department, 770 Vernon Avenue, for the necessary permit and for details of the required fencing.

AN INVITATION
To The
CITIZENS OF GREATER VICTORIA
To Attend
SAANICH ANNUAL
STRAWBERRY FESTIVAL
and
ALD. LES PASSMORE DAY
In acknowledgment of 33 years of service to the communities of Saanich and Greater Victoria, we invite all citizens of the Greater Victoria area to attend at Beaver Lake Park, Sunday, July 15th, 1973, from 2:00 p.m. to 5:00 p.m. to honour Alderman Les Passmore and help celebrate Saanich Annual Strawberry Festival.
Following is a list of events:
2:00 p.m. Music by Victoria Symphony Orchestra under the direction of Mr. Laszlo Gati
2:30 p.m. Square Dancing display by the Country Cousins
2:45 p.m. Opening remarks and presentations
3:30 p.m. Music by Victoria Symphony
4:00 p.m. Volleyball Game Saanich Police vs. Saanich Fire
4:30 p.m. Skydivers demonstration by Victoria Sky Diving Club
½ ton Saanich Strawberries
Gallons Ice Cream
3,000 Hot Dogs
TICKETS 10c EACH
TOTAL PROCEEDS TO QUEEN ALEXANDRA SOLARIUM
Saanich Municipal Council invites everyone to come and have fun
In the event of inclement weather, please listen to your local radio station.

WE'VE CHANGED COURSE . . .
COME ABOARD AND ENJOY
VICTORIA'S NEW
The Chart House
1010 Fort Street Victoria, B.C.
with INTERNATIONAL CUISINE
1010 FORT ST.
BOOKINGS 382-1211
(formerly the Cosmick Restaurant)

GEORGE'S
BAVARIAN CABARET AND DINING LOUNGE
for those who appreciate elegance,
DANCING and DINING
to the sounds of SZELESI
(an intercontinental band)
OPEN MONDAY THROUGH SATURDAY
FULL FACILITY CABARET
• CABARET — Dinner Music 8-10 p.m.
Lively Dancing Music 10 p.m.-2 a.m.
DINING LOUNGE 5 p.m. to 11 p.m.
1020 JOHNSON or 1021 PANDORA
382-7121

Famous French Impressionists
RENOIR, MONET, CEZANNE
SISLEY, PISSARRO
and
Modern Masters
PICASSO, DALI, MATISSE
ROUAULT, DERAIN
and many more
in British Columbia's most important exhibition of paintings
at
ART GALLERY OF GREATER VICTORIA
1040 Moss (just off Fort)
JULY 18 to SEPTEMBER 2
Opening Hours:
Monday to Saturday 11 a.m. to 5 p.m.
Thursday 7:30 p.m. to 9:30 p.m.
Sunday 2 p.m. to 5 p.m.
Admission:
Members Free
Non-Members Adults, 50c
Children Under 16 Years, Free

Nostalgia Pays Off for Now-Retired Astaire

By SALLY QUINN

NEW YORK — "Mr. Astaire," asked the reporter, "to millions of people you have always represented in your films the sophisticate, the debonaire, the elegant. How would you say that compares with the real-life Fred Astaire?"

"I'd say," replied the dancer, with a slight smile, "it's right on the nose."

Fred Astaire held a press conference before the Fred Astaire Gala at Lincoln Centre that night. For 73 he looked terrific — casual, understated in a gray tweed jacket, gray pants, blue, buttoned-down shirt, striped tie and purple silk handkerchief; just the right touch.

He was a little nervous, appeared somewhat humble. "It's so kind of all you people to come," he stammered. "My goodness, I'm so flattered." But he didn't have to worry. Everyone was on his side.

★ ★ ★

At 8:30 the 2,800 socialites, celebrities and others who had paid $100 a ticket to benefit the Film Society of Lincoln Centre began arriving at Philharmonic Hall in limousines and taxis and the Astaire fans lined up outside the entrance begging for an extra ticket or offering $150.

The event was black-tie. That means nothing in New York. There were a lot of men in white tie and tails.

"(I've always hated white tie and tails," Astaire had said. "They're so uncomfortable and I try never to wear them.")

"I'm not a nostalgia buff myself," Astaire says. "It's paying off very well though. Everybody's on the bandwagon. For people to consider me nostalgic is flattering and nice, but a little frightening. You see, I just did it and got it over with. I never thought, when I was doing a film, gee, maybe someday .. ."

★ ★ ★

Many of the filmgoers and many who were not had cameras and were flashing away and getting autographs from their favorites as they arrived. Women in black lipstick, turbans, 1940s dresses, capes and strange costumes posed for them.

"Well, sighed one disappointed fan craning at the arrivals, "this whole evening's going to be a bomb. I just heard that Ann-Margret's not going to make it."

The film was about to go on. Stars, socialites and show business VIPs, Ginger Rogers, Arlene Dahl, Joan Fontaine, Adele Astaire, Danny Kaye, Rex Reed, Joshua Logan, John Hay Whitney, Mayor Lindsay, the Cornelius Vanderbilt Whitneys and the William Paleys had taken their seats. Astaire appeared in his spot-lit box to great applause.

The film tribute had famous Astaire dancing sequences from "Dancing Lady" with Joan Crawford, "Flying Down to Rio" and a lot more with Ginger Rogers, "A Damsel in Distress," with Joan Fontaine, "You Were Never Lovlier" with Rita Hayworth, "Ziegfield Follies" with Lucille Bremer, "Easter Parade" with Judy Garland, "Three Little Words" with Vera Ellen, "Daddy Long Lets" with Leslie Caron. "Funny Face" with Audrey Hepburn and "The Band Wagon" with Cyd Charisse.

"We did sort of escapist, stupid stories made into entertainment in those days," said Astaire. "I don't mean to be discrespectful, but it was nothing more than musical comedy. What I don't like though, are these stupid take-offs of that era like 'The Boyfriend.' Their whole idea is to be a little smearey and I don't think that's right."

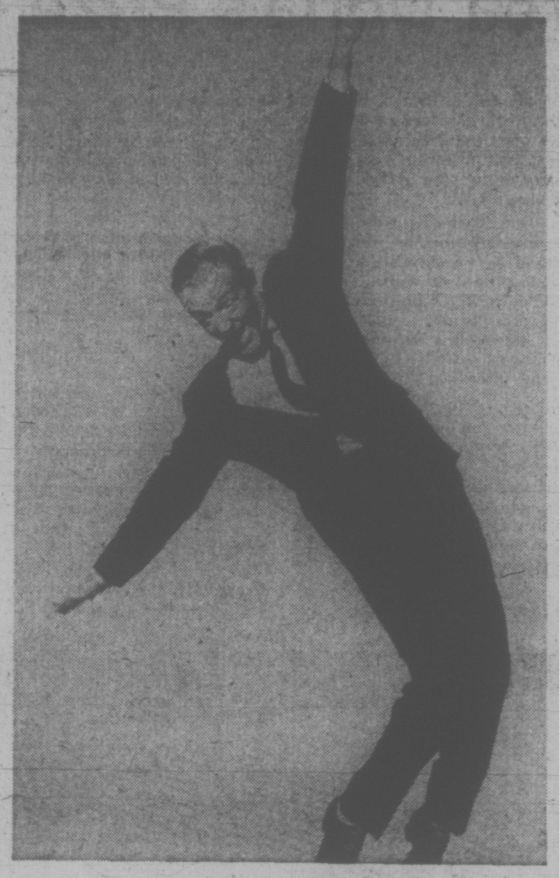

Fred Astaire

The second the tribute was over, the spotlight went to Astaire's box where he was sitting with his sister and former dancing partner. (They never made a movie together.)

He shoved his hands in his pockets, looked at his feet for a moment, then said, "Thank you so much. I've got to go easy to get this out. I'm overwhelmed. There's so much emotion here. This is the most exciting thing that's ever happened to me. I'm, I'm, I'm, — here I go with the I'ms."

Astaire introduced "My little sister, Adele," then his other former dancing partners, "All these beautiful, gorgeous girls I worked with. Golly, I'm a lucky fellow. Wow!"

Ginger Rogers was sitting down below in the audeince. "She should have been in the box with him," someone murmured. "My god, don't you know they hate each other," someone else replied.

"When I got working with Ginger, it was like heaven on earth," Astaire had said gallantly. "She had all the talent anybody could have."

Astaire arrived. He was engulfed in a crowd of photographers and autograph seekers, which carried him along through the room and deposited him at a tiny, reserved table at the end, next to his sister, and film society president Martin Segal.

"I don't dance any more," Astaire had said earlier. "I just don't like to get up and put on a show. People expect me to go through the roof when I get on the dance floor. Oh, sometimes at home alone, if I hear a tune I like, I'll dance to it. I especially like to dance to 'Soul Train' on TV."

The mobs had begun to close in on him, and Segal was holding them back single-handedly, begging the photographers to go away. The photographers began chanting for Ginger Rogers, refusing to go away until they had a picture of the two together.

"Somebody go get Ginger," shouted Segal.

"I would advise against it strongly," whispered back Segal's friend, who refused to identify himself. "I think it would be a big mistake."

"Well, we've got to do something," said Segal.

★ ★ ★

Somebody went and got Miss Rogers who appeared minutes later smiling stiffly. She and Fred were thrust into each other's arms and embraced, smiling, for several minutes for the photographers, then pulled apart.

"Oh, Freddie darling," oozed Miss Rogers, "I'm so very pround of you."

"Thank you," said "Freddie."

"Someday when I come to Los Angeles can we have dinner together, Maybe? Could we, may we, can we, please?"

Fred nodded and smiled.

"How do I get in touch with you?" she asked.

Astaire nodded and smiled.

By this time the autographs seekers and Astaire fanatics had gotten out of control and several film society people, including Segal, gathered to make a human cordon around his table.

★ ★ ★

Astaire decided it was time to go when one woman threw herself at him crying. "Oh, he's so beautiful, I just want to touch him, to kiss him, I must have him . . ."

The cordon began to move slowly toward the door, with people clinging and pushing, until Astaire got half way down the steps, turned to look up at his adoring, applauding public, blew several kisses to them, waved and shuffled on out the door.

"You see. I never thought about bringing anything to dancing, or trying to say anything with dancing, or trying to be something arty," said Astaire at his press conference. "I was just trying to make a buck. I never could take myself very seriously. I'm really a rat if you want to know the truth."

COMING UP

Evening of mime and Shakespeare readings comprise the program tonight at Phoenix Theatre on UVic campus. Curtain goes up on Phoenix Players at 8 p.m.

Victoria Summer Festival featuring Victoria Symphony Orchestra with Laszlo Gati conducting, moves to Beaver Lake to participate in Passmore Day, Sunday at 2:30 p.m. At 7:30 p.m. the orchestra will present a program in Oak Bay's Henderson Park Pavilion, 2291 Cedar Hill Cross Road.

In Heritage Court, Provincial Museum precinct, Summer Festival sunset promenade concerts will take place at 6 p.m. and 7:15 p.m., Monday, Wednesday and Friday. Two different symphony pops programs will be performed each night.

Tuesday's summer music at MacLaurin Auditorium, University of Victoria, will feature the chamber ensemble in an all Brahms programs. The concert will be repeated Thursday. Starting time is 8 p.m.

The House of Blue Leaves, a highly original tragi-comedy, turns up in the Phoenix Players' repertory at Phoenix Theatre, Tuesday. Curtain at 8 p.m.

At McPherson Playhouse, Wednesday through Saturday, Jerry Gosley's Smile Show — British music hall style variety entertainment — starts at 8 p.m.

Wednesday out on the campus the Phoenix Players present the evening of mime with the music of Eric Satie.

The Fantasticks, off-Broadway's far-out musical, is the Thursday program in the Phoenix repertory.

Company One returns to the Empress Hotel ballroom with a revised version of the CPR saga, Old Tomorrow, Thursday at 2 p.m., Friday at 5 p.m. and Saturday at 5 p.m.

Friday at the Phoenix — The House of Blue Leaves.

Music in the cathedral series presents Carla Levinson, soprano, and Jean Ethridge Nordstrom, pianist, in recital, Saturday, 4 p.m., Christ Church Cathedral.

Saturday at the Phoenix — Mime.

GROCERIES
OPEN
24 HOURS
AT
QUONLEY'S
GOV'T AT FISGARD

CRYSTAL POOL
MON.-FRI. Adults Only 12-1 Public 1-8
WEDNESDAY Adults Only 12-1; 7-9
SATURDAY Family Swim 10:30-12 Public 1-9
SUNDAY Public 1-9

SEAFARER
In JULY and AUGUST
For Your Dining Pleasure
OPEN 7 DAYS A WEEK
Monday - Thursday 9 a.m. - 7:30 p.m.
Friday, Saturday 9 - 9
Sunday 1 p.m. - 7 p.m.
LUNCHEON SPECIALS
Variety Menu
Seafood—Our Specialty
TAKE OUT—HOME DELIVERY
DINING ROOM
1951 Oak Bay Ave. 592-1209

OLYMPIC
COFFEE SHOP & DINING ROOM
"In The Heart Of Downtown"
Serving Excellent Chinese Cuisine
HOURS:
Daily: 6 a.m. to 2 a.m.
Sunday: 7 a.m. to 10 p.m.
636 JOHNSON 382-8522

University of Victoria
Summer Music
July 17 and 19 featuring
BRAHMS
MacLaurin Auditorium 8 p.m.
Admission $2
Students and O.A.P.'s $1
Telephone 477-6911

On Stage
The Phoenix Players
Tuesdays thru Saturdays, Until August 4
at 8 p.m. Phoenix Theatre.
Tickets $2, Students and O.A.P.'s $1
Box Office Open 10 a.m. - 4 p.m.
Tuesdays thru Saturdays
Telephone 477-4821
The Fantastiks
A Romantic Musical Comedy
The House of Blue Leaves
A Wryly Funny, sharp-edged farce
An Evening of Mime
Directed by Kaz Piesowocki

TOWN & COUNTRY SHOPPING CENTRE 383-1177
382-3177
$1.65 1-Topping Small 9"
PIZZA PIEMAN
the ORIGINAL
916 ESQUIMALT ROAD
2178 OAK BAY AVENUE 592-2404
COLWOOD SHOPPING PLAZA 478-1711

DRUGS? DEPRESSION? SOCIAL PROBLEMS?
DIAL LIFE-LINE
384-8024
2 p.m. to 12 p.m. Sun. to Wed.
2 p.m. to 3 a.m. Thurs. to Sat.

ROLLER SKATE
THE BIG E
Tonight 7:30 - 10
N.B. N.B. N.B.
Ice Skating CANCELLED tonight due to Summer Skating Tests. Ice Skating resumes next weekend.
ESQUIMALT SPORTS CENTRE

PEARKES Arena 3100 TILLICUM 388-6664
ROLLER SKATING
FRIDAY 7-10 P.M.
SATURDAY 8-10 P.M.
SUNDAY 7-9 P.M.
SKATE RENTALS AVAILABLE
Bring a friend and enjoy skating on wheels.

Voyageur RESTAURANTS
FAMILY DINING
With Air Conditioning
90 Seats
OPEN 8 a.m. 'til 10 p.m.
7 Days a Week
652-1146
Pat Bay Hwy. at Mt. Newton X Rd.

DANCING SATURDAYS
CABARET STYLE TO THE
BIG BAND SOUND
of Geo. Kraeling's famous orchestra playing music McMorran's are known for. Entertain your friends and out of town guests Saturday in the friendly atmosphere of the spacious Seaview Room (the Island's finest maple floor). Dancing 9:30 - 12:30 a.m. $5 a couple.
McMorran's Table Res. 652-5224
ON THE SHORES OF CORDOVA BAY

it's your GOOD FORTUNE
We are pleased to announce . . .
The Zodiac House
DINING LOUNGE
Is Now Open at
820 ESQUIMALT ROAD RES. 383-7811
SPECIALIZING IN STEAKS AND SEAFOOD
"Intimate dining for those with discriminating taste."
the Zodiac house
GOOD FORTUNE For us . . . to have Customers like you!

CONCERT FOR THE LORD I
By "MAKE A JOYFUL NOISE"
July 22, 7 p.m.
McPherson Playhouse

Dine Downtown at the
Family Restaurant
Enjoy satisfying, inexpensive "dining-out" often at SCOTT'S!
Open 24 Hours Every Day
For Your Dining Pleasure
SCOTT'S RESTAURANT
650 YATES at Douglas

BUY YOUR DONUTS at The DONUT HOUSE
726 Johnson St

LITTLE DENMARK Restaurant
International Cuisine
11:30 a.m. to 2 p.m.
5 p.m. to 11 p.m.
Sun. 5-9 p.m.
CLOSED MONDAYS
312 Cook 383-8522

GLENSHIEL HOTEL
Victoria's Finest
SMORGASBORD LUNCH 11:30-2:30 $1.75
Dinner Discontinued
Beautiful Thistle Room Available for Parties and Receptions Up to 180 Guests
Phone for Information.
606 DOUGLAS STREET
383-4164

Starring THE MELROSE CAFE
WEEKEND SPECIAL
ROAST TURKEY
or
TENDERIZED DINNER STEAK
with Mushrooms and Onions
Both include soup, salad, vegetables, potatoes, dessert, beverage.
Your Choice $2.25
622 Yates 383-9715
"WE NEVER CLOSE"

FANTASTIC SEAVIEW "SUPPER DANCING"
THE DUKES
RELAXING ATMOSPHERE "SING ALONGS"
Bill Adams
4558 CORDOVA BAY ROAD
658-8922
BOOK NOW FOR WEDDINGS
BANQUETS, PARTIES, AFTERNOON TEAS
Styling at Organ and Piano
ANALITO CASTILLO

TRY OUR PRIVATE BANQUET ROOM
for your Special Party
Gay Nineties Spare Rib House
WHERE KEN PEAKER PLAYS YOUR SING-A-LONG MUSIC
A SPARKLING ATMOSPHERE FOR PERSONALIZED MUSICAL HAPPENINGS
World-Famous SPARERIBS — Full Dinner Menu
825 Burdett — CHERRY BANK HOTEL — 385-5380

Lee's CHINESE FOOD — ORIGINAL CHINESE SMORGASBORD
★ LUNCHEON SMORGASBORD 12-12:30 Mon. through Sat. $1.65
★ DELUXE SMORGASBORD 5 p.m. - 9 p.m. Daily ... $3.50
★ MIDNITE SMORGASBORD 11 p.m. 'til 2:15 a.m. Thurs., Fri., Sat. Only ... $2.25
1410 BROAD ST. (NEAR CITY HALL) 385-6764
Complete Catering Service Free Home Delivery

CONCERT
BEACON HILL PARK
CAMERON MEMORIAL SHELL
SUNDAY, JULY 15
at 2:30
35-Piece Band Concert
CONDUCTOR: Howard Denike
SOLOIST: Harry Elsdon
MASTER OF CEREMONIES: Fraser McAlpine
Presented by the City of Victoria, the Trust Fund of the Recording Industries and the Victoria Musicians' Association

Felice's Ristorante
Brings a new dining experience . . . Unique in Italian cuisine and traditional in fine steaks and prime ribs . . . carefully prepared to your taste.
Live entertainment and dancing will enhance your evening in the luxurious, relaxing atmosphere.
HOURS:
5 p.m. 'til 11:00 — Mon.—Thurs.
5 p.m. 'til 1 a.m. — Fri. and Sat.
5 p.m. 'til 10 p.m. Sunday and Holidays
Open for Lunch Mon. thru Fri. 11:30 to 2:00 p.m.
Felice's RISTORANTE
634 Humboldt (Across from Empress Hotel)
or Walk through from Courtney St., Nootka Mall
Reservations Suggested 385-3441

ALL SOOKE DAY
SATURDAY, JULY 21st
LOGGING SPORTS
FEATURING
CANADIAN CHAMPIONSHIP EVENTS
SALMON AND BEEF BARBECUE FROM 12 NOON
OFFICIAL OPENING 1:15 P.M.
All Sooke Day Parade commencing 10 a.m.
Admission $1.00 — Children Under 16 Free
Ample Free Parking
SOOKE COMMUNITY ASSOCIATION

See The Butchart Gardens
No Extra Charge!
ENJOY ALL THE MANY ATTRACTIONS!
Regular admission charge at the International Entrance covers them all: Smashing stage shows . . . puppet and minstrel shows . . . Ross Fountains in their majestic "Ballet to the Stars" . . . romantic after-dark illumination . . . 6 gardens — fabulous Sunken Garden, English Rose, stately Italian, quaint Japanese, Lake and Stage Show Garden . . . plus the Begonia Bower, Show Greenhouse, fascinating Seed and Gift Shop.
★ Programs keep changing so see Butchart Gardens daily listing, top of Entertainment Guide column, Page 23. Gardens open daily 9 a.m. - 11 p.m.

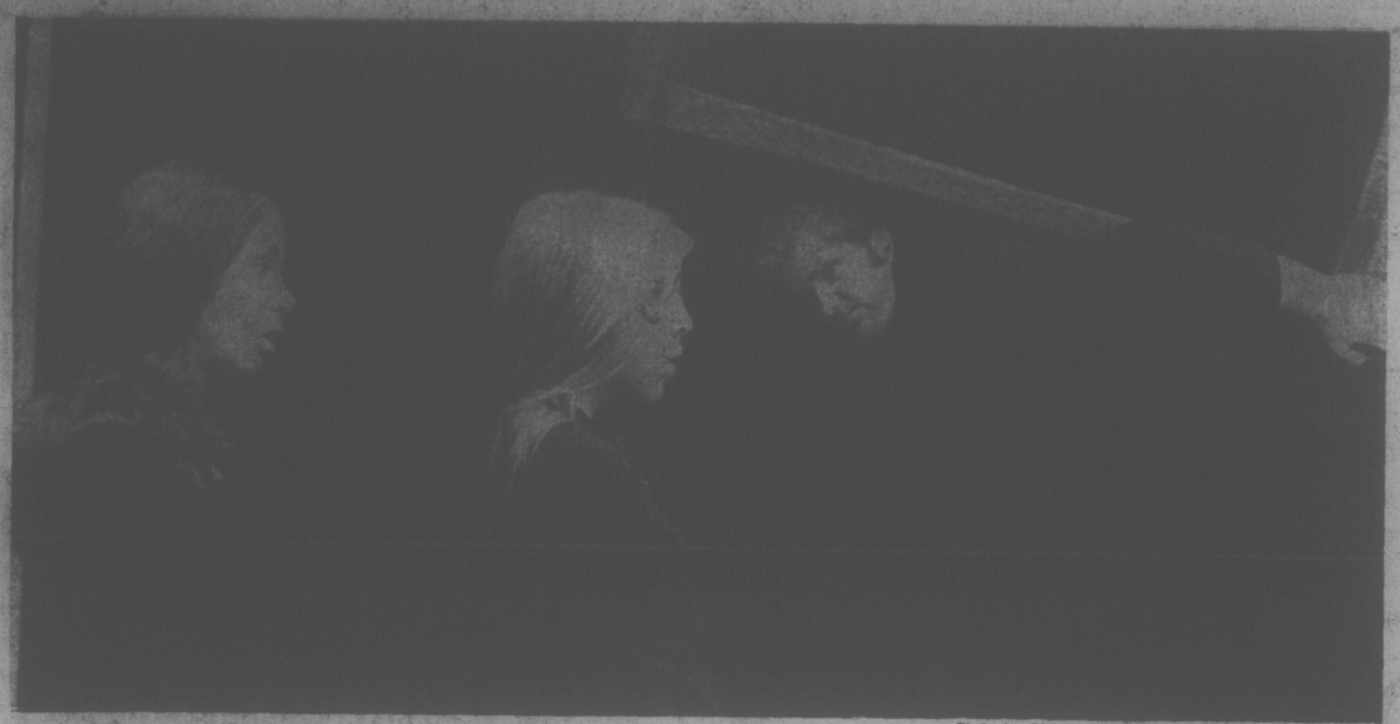

—Photo by Dietrich

HOW ABOUT a hand, girls? That's probably what burden-bearing Mike Hodgson would be saying if he was speaking to Jan Selman, left, and Karen Kemlo. But this is a scene from a mime episode being performed as part of the Phoenix Players' reperatory at UVic's Phoenix Theatre, tonight and Tuesday and Saturday next week at 8 p.m.

Free Banker

CORDOBA, Argentina (AP) — Raul Bornancini, assistant manager of a United States-owned bank who was kidnapped July 2, was released unharmed Thursday, police said. First National City Bank of New York officials refused to give any details, including whether a ransom demand of $500,000 was met.

GEM Theatre Sidney

SKYJACKED

Charlton Heston

Tonight

6:50 and 9:00

DON'T MISS THIS GREAT MOVIE!

MAGNIFICENT ENTERTAINMENT AT THE POPULAR OAK BAY ADMISSIONS

"Fiddler on the Roof"

Starring Topol
Panavision Color
General Entertainment

Once Nightly at 8:00
Doors Open 7:30
Evenings Only

Adults $1.75
Students $1.50
Golden Age $1.00
Children 75c

Closed Sunday

OAK BAY
2184 OAK BAY AVE
598-2213

Saturday Only
Matinee At 2:00
Doors Open 1:30
Matinee Only

Adults $1.50
Students $1.25
Golden Age 75c
Children 50c

MOVIE GUIDE

"KID BLUE" WASN'T BORNED TO BE HANGED!

"Kid Blue is refreshing entertainment . . . bounces along energetically like the happiest of movies it's intended to be . . . to the complete enjoyment of all those who see it." — Les Wedman — Van. Sun

Color

DENNIS HOPPER · WARREN OATES
PETER BOYLE · BEN JOHNSON

CORONET
826 YATES ST.—383-6414

Saturday at 1:15 - 3:15 - 5:15 - 7:15 - 9:20
Sunday at 3:15 - 5:15 - 7:15 - 9:20

THE MOST FANTASTIC UNDERSEA ODYSSEY EVER FILMED

THE NEPTUNE FACTOR

General Entertainment

PRINTS BY DE LUXE

Starring BEN GAZZARA · YVETTE MIMIEUX · WALTER PIDGEON and ERNEST BORGNINE

CAPITOL
805 YATES—384-6811

Saturday
1:20 - 3:15 - 5:15 - 7:15 - 9:20 p.m.
Sunday at 3:15 - 5:15 - 7:15 - 9:20 p.m.
Last Complete Show 9:00 p.m.

TILLICUM Drive-In
BURNSIDE AT TILLICUM—382-7301

Extra Drive In Only
"When the Legends Die"
Mature Entertainment

Gates Open 8:30 p.m. Show Starts At Dusk

NOW SHOWING

The wait is over!
You can thrill again to the happiest sound in all the world.

Stereophonic Sound

RODGERS and HAMMERSTEIN'S

ROBERT WISE PRODUCTION

THE SOUND OF MUSIC

Starring JULIE ANDREWS · CHRISTOPHER PLUMMER

Produced in TODD-AO® COLOR by DE LUXE

FREE LIST SUSPENDED

ROYAL
805 BROUGHTON—383-5711

DAILY AT 2:00-5:00-8:15
Doors 1:45 P.M.
Gold. Age $1.00 — Children $1.00

DON'T FORGET

SWAP AND SHOP

SUNDAY—10:00 a.m. to 5:00 p.m. At the Tillicum Drive In

FOLLOW THIS VICTORIA ENTERTAINMENT GUIDE

BUTCHART GARDENS. Known throughout the world for their incredible beauty. Romantic Night Lighting . . . spectacular Ross Fountains in their majestic "Ballet to the Stars" . . . Smashing Stage Shows . . . Floral Restaurant . . . Begonia Bower . . . Show Greenhouse . . . Fascinating Seed and Gift Shop. Open every day 9 a.m. to 11 p.m.

BUTCHART GARDENS — EVER CHANGING, ALWAYS LOVELY. Skillful planning, constant replanting, dedicated gardeners pooling their ideas and knowledge, keep them that way week after week, season after season. Developed from an old abandoned limestone quarry over half a century ago they have grown to become one of the world's most unusual, written about, talked about, admired gardens. Embracing over 30 acres, actually six gardens in one, fabulous Sunken Garden, Lake Garden, stately Italian, quaint Japanese, the great Stage Show Garden (now in full swing) and the English Rose Garden, especially gorgeous right now!

BUTCHART GARDENS ROMANTIC NIGHT LIGHTING. As darkness takes over, a thousand hidden lights combine with the moon and stars, the hills, trees and shrubs, lakes, lily ponds and fountains, to create a fairyland, softly scented by the flowers — a spectacle so unusual, so grand it's indescribable! Featuring the Sunken Garden and the spectacular Ross Fountains in their majestic "Ballet to the Stars." This alone is worth coming to see.

BUTCHART GARDENS FLORAL RESTAURANT. Open every day 11 a.m. to 7:30 p.m., serving delicious lunches, afternoon teas, and delightful buffet suppers in the evening. Continuous Snack and Coffee Bar service.

BUTCHART GARDENS SPARKLING ENTERTAINMENT. Staged in the midst of incredible beauty it's the highlight of Victoria's summer entertainment season.

MONDAYS, 8:30 p.m. "NICE 'N EASY" — Variety entertainment featuring Marge Bridgeman, Maura Hall, Murray McAlpine, Christopher Ross, Norm Watson, Betty Winter, Woody Woodland, and the "Butchart Buskers". Also the "Butchart Gardeners" 1:30 to 3:30 p.m. and 6 to 8 p.m.

TUESDAYS, 8:30 p.m. "NICE 'N EASY" — Variety entertainment musical featuring Marge Bridgeman, John Dunbar, Maura Hall, Christopher Ross, Norm Watson, Betty Winter, Woody Woodland, and the "Butchart Buskers." Also the "Butchart Gardeners" 1:30 to 3:30 p.m. and 6 to 8 p.m. and the "Zingari" Puppets 7:00 and 7:45 p.m.

WEDNESDAYS. Same as Monday listing.

THURSDAYS, 8:30 p.m. SCOTTISH AND VARIETY NIGHT. Colourful Scottish Stage Show and Tattoo. Thrill to the Pipes and Drums of the Canadian Scottish Regiment (Princess Mary's) as they march on our stage and parade in the great Stage Show Garden. Plus other entertainment starring baritone John Dunbar (M.C.), the Adeline Duncan dancers, June Dupuis and Lawrence Tuttle with Grace Timp and Dave Ferne. Also "The Butchart Gardeners" 1:30 to 3:30 p.m. and 6 to 8 p.m., and the "Zingari" Puppets 7:00 and 7:45 p.m.

FRIDAYS. Same as Monday listing.

SATURDAYS, "The Butchart Buskers" 1 to 3 p.m. The Heron Family (humanettes) 3:30 and 4:30 p.m. "Zingari" Puppets 7:30 and 8:30 p.m. Special Feature Saturday, July 7 at 9 p.m. Scandinavian Dancers From Junction City Oregon. Young, talented and colourful. Well worth seeing. Colour film "Helicopter Canada" or "Mountains to the Sea" approximately 9 to 10 p.m.

SUNDAYS. "The Butchart Buskers" 1 to 3 p.m. "Grace Tuckey" Puppets 3:30 and 4:30 p.m. The Heron Family (humanettes) 7:30 and 8:30 p.m. Colour film "Helicopter Canada" or "Mountains to the Sea" approximately 9 to 10 p.m.

BUTCHART GARDENS SUGGESTS: Combine it all into one grand, thrifty outing — the Gardens by daylight . . . stage entertainment . . . romantic night lighting . . . and the Ross Fountains in their majestic "Ballet to the Stars". Regular admission covers it all. For added pleasure, dine in the Floral Restaurant.

ROYAL LONDON WAX MUSEUM — All the family has a front row ticket. 130 life-size figures in 45 exciting scenes. Open every day 9 a.m. to 10 p.m. — Inner Harbour. 388-4461.

WORLD'S WETTEST KILLER WHALE SHOW, seals, sea lions, giant octopus, wolf eels, salmon and thousands of other creatures. Canada's Largest Oceanarium, SEALAND at OAK BAY MARINA on SCENIC MARINE DRIVE — features CONTINUOUS SHOWS HOURLY, large underwater viewing. 10 a.m. - 10 p.m. DAILY. Double decker bus service from Victoria's Inner Harbour.

BRITISH MUSIC HALL—On stage Jerry Gosley's famous "Smile Show" 21st YEAR, McPherson Playhouse, 8 p.m. Fun for the whole family. Reservations 386-6121. Wednesday to Saturday.

FABLE COTTAGE Open daily 9:30 a.m. Enjoy the lighthearted antics of Canada's finest ANIMATED ADVENTURE, as you approach FABLE COTTAGE. See this architectural masterpiece created by a handicraft genius. 5187 Cordova Bay Rd. (Scenic Marine Dr.) or via Hwy. 17. (Enquire about bus connections.) A camera is a MUST.

SALMON FISHING — Oak Bay Salmon Charters. Large boats, experienced guides, free tackle, bait and coffee. 592-4164, 598-3366.

THE OLD FORGE—Dancing six nights a week to the fabulous sounds of the Brothers Forbes in one of Canada's largest and most luxurious night clubs. Excellent late evening menu. No tables reserved after 9:00 p.m. Fridays or Saturdays, Strathcona Hotel, 919 Douglas St. 383-7137.

VICTORIA SUMMER FESTIVAL Music and Art. FREE CONCERTS AND EXHIBITION. July 9 to August 19. Concerts Monday, Wednesday, Friday, 6 and 7:15 p.m. Heritage Court (Provincial Museum). For Sunday's concerts, see ad in weekend papers. Limners Art Exhibition, Provincial Archives Building.

FISHING FOR EVERYONE deep sea SPORT FISHING; 61-ft. cruiser MV Lakewood; trips 9:00 a.m. and 1:30 p.m. daily; tackle available; bait free; $1.65 per hour; reservations for family fun 598-3366, OAK BAY MARINA.

OLD DOLLS AND TOYS—on display at **BASTION CURIOS** Antique Shop, Langley St., nr. Bastion Square.

THE PERSIAN ROOM—CENTURY INN — Enjoy Dining and Dancing Tuesday thru Saturday until midnight in the Air-Conditioned Persian Room to the "Sounds of the Century". Phone 383-1151 for your reservations . . . TODAY!

CLASSIC CAR MUSEUM AND GIFT SHOP, 813 Douglas St. (behind the Empress), 9 a.m. to 10 p.m.

OCTOPUS WRESTLES DIVER — See it live in the world's only undersea theatre. Undersea Gardens — open daily 9 a.m. - 10 p.m. Inner Harbour.

JUDGE HUNTER'S HAUNTED HOUSE — Fun for the family in a hundred year old mansion. 327 Belleville St.

BRYAN'S BEAT

Rock Concerts Get Go Signal

By BRYAN HAY
Times Staff

The city's music in the parks' program will start to move a little a week from today.

The first of three scheduled rock concerts will be held Saturday afternoon, July 21 at Beacon Hill Park between 2 and approximately 4:30.

Other concerts will follow on Sat. Aug. 4 and Sat. Aug. 18 — same place, same times.

Green light for the three concerts came this week from the parks board after months-long pushes by both the musicians' union and local promoter Dave Ringland; neither being aware of the others' activity.

"This is good not only that it gives the people under 90 something to listen to in the park," Dave said when he heard from city parks and recreation director Cliff Bates, "but it should also quieten complaints from rock musicians that the union doesn't do anything for them."

Dave admits that it was mainly the push by the union that won approval for the shows.

"And, what's more, the city has even come up with a little bread to pay the musicians," he adds.

A $700 grant has been allocated for the three shows by the city.

"However," Dave says, "this is really no more than is fair, considering the city pays out $3,000 for the symphony to play in the park every summer."

All the bands to play the concerts will be local ones.

So far, only the group for the first gig has been lined up, though.

It's Sugar Cane, a six-man group that gets off into some side trips using two or three of the members for acoustical numbers and then coming together for the big songs.

And, from what I hear from other sources, it's one of the biggest bands at local school dances. However, I'll find out next Saturday . . . and I hope you will, too.

Because, there's no more pleasant way to spend a Saturday afternoon than sprawled out in the sun on some grass listening to some music — especially if it's free.

Right now, I'm keeping my fingers crossed that some last-minute hassle won't come along as has happened in previous years on other ventures of this kind in this city to kill the whole project.

I'm also hoping for nice weather.

So, see you in the park next Saturday afternoon!

Children's Drama Summer Workshop

Maybe it will be a princess. Or perhaps a handsome prince.

Whatever, slave or king, courtier or servant, a chance to act this summer is every child's.

Bastion Theatre is running a three-week summer study of drama which includes a play production along with basic exercises, improvisation and voice work.

Courses run from August 6 to August 24 and will be taught at Bastion Studio Theatre, 538 Yates Street.

Instructor for junior and senior levels, Peter Mannering, is going to let imaginations go free in the three-days-per-week sessions for young students. A story outline will be given, characters will be chosen and then it will be up to the children themselves.

Imaginations will play a big part in courses for senior students as well.

From 18 to 98 anyone can register for a serious study of theatre games, play reading, speech sessions, exercises and a production.

Improvisation, working with scripts, basic exercises and a play production are included in studies for the intermediate levels. Students age 12-17 can register in this class without previous experience. Instructor is Paul Liittich.

Registrations are now being accepted. Call the Bastion offices at 382-4112 or 385-6123 for further information and registration forms.

Victoria's Unique Hungarian Restaurant

Gold Cup

RESTAURANT DINING LOUNGE

WEEKEND SPECIAL

Roast Prime Ribs of Beef au Jus

with Yorkshire pudding. Includes Hungarian goulash, tossed green salad, baked potato, garden vegetables and garlic bread. For dessert — Deep fried ice. cream.

$3.85 Per Person

Or Try Selections from Our Exciting New Menu

Serving Dinner 5 p.m. Daily Including Sunday

AMPLE FREE PARKING

1122 Yates 383-4732

"BEST PICTURE" • "BEST DIRECTOR" "BEST SCREENPLAY" • "BEST ACTRESS" LIV ULLMANN

IN ENGLISH —NEW YORK FILM CRITICS

INGMAR BERGMAN'S CRIES AND WHISPERS

3rd WEEK

nightly at 7 & 9 including sunday

fox cinema

quadra at hillside 382—3370

EAST INDIAN SHOW — SUNDAY, 3 P.M.

"APRADH" Starring MUMTAZ, Feroz Khan, Prem Chopra, Helen. English sub-titles.

ROGER MOORE 7 as JAMES BOND

GENERAL

ODEON 2
780 YATES STREET
383-0513

Doors 12:30
Shows 12:45, 2:50, 4:50, 7:05, 9:15
Golden Age 50c till 5 p.m.

In IAN FLEMING'S "LIVE AND LET DIE"

Children 50c
Sun. Doors 2:30

TODAY!

General Entertainment

ODEON 1
780 YATES STREET
383-0513

MONTY PYTHON'S "AND NOW FOR SOMETHING COMPLETELY DIFFERENT"

Today Doors 1:15 p.m.
Shows 1:30, 3:20, 5:20, 7:30, 9:15
Sunday Doors 2:30 Cont.
Monday Doors 6:45 p.m.

DOUBLE DYNAMITE!

THE SINGLE GIRLS
Half Clad
All Bad

PLUS

The Roommates
They shared more than their rooms.

Haida
808 Yates
382-4278

Mature Entertainment — Warning, Parents: Some nudity, violence and coarse language.

Girls: 1:20, 4:08, 7:00, 10:01
Roommates: 2:35, 5:23, 8:20
Sunday from 2:35 — Monday at 7:00

2 Feature Hits

Doors 7:45

COUNTING HOUSE CINEMA 1
Broad at Broughton
383-3434

ENDS TUESDAY
PAUL NEWMAN
In the Life and Times of
JUDGE ROY BEAN
Mature—Occasional coarse language. — B.C. Dir.

Also BARBRA STREISAND
UP THE SANDBOX

Sandbox 8:05 Judge 9:45

The long-run comedy hit comes to the screen!

A FRANKOVICH PRODUCTION

LIV ULLMAN
EDWARD ALBERT
Gene Kelly — Binnie Barnes

40 Carats

General Entertainment

COUNTING HOUSE CINEMA 2
Broad at Broughton
383-3434

SHOWS NIGHTLY 7:10 - 9:25

EXTRA — NATIONAL FILM BOARD presents
"WE CALL THEM KILLERS"
Filmed at Sealand, Victoria

FESTIVAL OF INTERNATIONAL FILMS

FRI. JULY 27
7:30 "FRITZ THE CAT" RESTRICTED
9:30 "LUDWIG" LUCHINO VISCONTI

SAT. JULY 28
"DISCREET BUNUEL
7:30 "CHARM OF THE BOURGEOISIE"
9:30 "STATE OF SIEGE" COSTA GAVRAS

SUN. JULY 29
7:30 "SORROW & THE PITY"

MON. JULY 30
7:30 "HUNTING FLIES" WAJDA
9:30 "THE EFFECT OF GAMMA RAYS ON MAN-IN-THE-MOON-MARIGOLDS" PAUL NEWMAN

TUES. JULY 31
7:30 "DECAMERON" PASOLINI
9:30 "DEATH OF A LUMBERJACK" GILLES CARLE

WED. AUG. 1
7:30 "HIRELING" ALAN BRIDGES
9:30 "UNDER MILKWOOD" ELIZABETH TAYLOR

THURS. AUG. 2
7:30 "FRITZ THE CAT"
9:30 "LUDWIG" Luchino Visconti

FRI. AUG. 3 GILLES CARLE
7:30 "TRUE NATURE OF BERNADETTE"
9:30 "STATE OF SIEGE" COSTA GAVRAS

SAT. AUG. 4
7:30 "HIRELING" ALAN BRIDGES
9:30 "CHLOE IN THE AFTERNOON" ERIC ROHMER

SUN. AUG. 5
7:30 "SORROW & THE PITY"

MON. AUG. 6
7:30 "DECAMERON" PASOLINI
9:30 "SUCH A GORGEOUS KID LIKE ME" TRUFFAUT

TUES. AUG. 7
BUNUEL "DISCREET
7:30 CHARM OF THE BOURGEOISIE"
9:30 "THE EFFECT OF GAMMA RAYS ON MAN-IN-THE-MOON-MARIGOLDS"

WED. AUG. 8
7:30 "HUNTING FLIES" WAJDA
9:30 CHLOE IN THE AFTERNOON" ERIC-ROHMER

THURS. AUG. 9
7:30 "MARJOE"
9:30 "DEATH OF A LUMBERJACK"

FRI. AUG. 10
7:30 "TO DIE OF LOVE"
9:30 "SUCH A GORGEOUS KID LIKE ME" TRUFFAUT

SAT. AUG. 11
7:30 "TRUE NATURE OF BERNADETTE"
9:30 "UNDER MILKWOOD" RICHARD BURTON

SUNDAY MATINEES, 2 P.M.—JULY 29—MARJOE
AUGUST 5—TO DIE OF LOVE

COUNTING HOUSE CINEMA 1
Broad at Broughton
383-3434

PLEASE NOTE: You Are Requested to Be Seated by Showtime As The Theatre Is Cleared After Each Performance. (i.e.: The two films per night are not a double bill policy.)

ALL SEATS $2.25, BROCHURES NOW AVAILABLE

and now the film...

Universal Pictures and Robert Stigwood present

A NORMAN JEWISON Film

"JESUS CHRIST SUPERSTAR"

Starring
TED NEELEY · CARL ANDERSON
YVONNE ELLIMAN · BARRY DENNEN

Screenplay by Melvyn Bragg and Norman Jewison

Based upon the Rock Opera "Jesus Christ Superstar" · Book by Tim Rice

Music by Andrew Lloyd Webber · Lyrics by Tim Rice

Music Conducted by André Previn · Associate Producer PATRICK PALMER

Directed by NORMAN JEWISON · Produced by NORMAN JEWISON and ROBERT STIGWOOD · A Universal Picture · Technicolor® Todd-AO 35

PRESENTED IN ALL THE POWER AND CLARITY of 4 TRACK STEREOPHONIC SOUND

STARTS FRIDAY JULY 20

HAIDA
808 YATES STREET
382-4278

You Are Requested to Be Seated By Showtime
1:40, 3:30, 5:20, 7:15, 9:15

Increased Admissions for This Attraction

Paddles, but no canoes . . .

Paddling your own canoe is fun, once you've learned how. Some of the 55 children attending a week-long day camp at Elk Lake this week get an enthusiastic introduction to the art from instructors Nigel Field and Dave Skilling before taking to the water. The camps, five of which are planned for the summer months, are organized by the Oak Bay Recreation Commission. Information can be had by phoning the recreation director at 598-3311. (Irving Strickland photo).

Spurned Rail Offer Carried $153M Tag

OTTAWA (CP) — Wages, pensions and fringe benefits providing for an increased monetary settlement to non-operating railway workers of a minimum 20.7 per cent over two years are suggested in a conciliation board report released today by the labor department.

But the proposals — made by Mr. Justice Craig Munroe of the British Columbia Supreme Court — are rejected in another report filed by the panel's company representative because they could cost railway firms an estimated $153 million.

Widely divergent views among board members on the issue of wages for 56,000 non-operating employees of CP Rail, Canadian National Railways and nine smaller firms are likely to intensify the possibility of a major rail strike by the last week of July.

The three board members submitted separate reports.

The workers include porters, clerks, maintenance, round-house and other employees.

Their last contract expired Dec. 31, 1972.

Mr. Justice Munroe, chairman of the board, suggests increases in basic pay of 30 cents an hour retroactive to Jan. 1, a five-per-cent wage increase effective Jan. 1, 1974, and a further raise of three per cent on July 1, 1974.

Mr. Justice Munroe estimated that over the two-year life of the contract average hourly earnings of the employees would rise by 17 per cent.

Improved fringe benefits, including shift differentials, and an already-negotiated pension plan would increase the total monetary package to at least 20.7 per cent, he added.

The board chairman noted that substantial increases are expected in consumer prices in the next two years. But he added that federal tax cuts this year are equivalent to a 2.4 per cent wage increase for an employee with a wife and two children making $8,000 a year.

The committee should recommend by April next year ways to avoid layoffs of employees when work force changes are made, he added.

Other suggestions in the chairman's report were for 9.7 cents-an-hour increases and abolition of reduced pay levels for employees under 21.

The company nominee to the board, S. E. Dinsdale of Toronto, said he could not agree with the wage findings of Mr. Justice Munroe.

The increases proposed by the chairman would give "an unnecessarily excessive twist to the inflationary spiral," Mr. Dinsdale argued.

He suggested raises of seven per cent in 1973 based on 1972 rates and further increases of 6.5 per cent in 1974 based on 1973 pay levels.

Mr. Dinsdale said the total cost of the recommended settlement recommended by Mr. Justice Munroe would be 23 per cent in a contract that has only 17 months to run.

The chairman's proposals would cost the companies $108 million in wages, $2 million in shift differentials and $43 million in pensions, Mr. Dinsdale said. And the railways must still deal with contracts for another 40,000 workers in different bargaining units, he noted.

The company representative also argued that Mr. Justice Munroe's proposals contain "seeds of destruction of free collective bargaining procedures."

The increases proposed by the chairman were apparently based on a floor of 14 per cent in raises over two years, rejected by 20,000 shopcraft workers earlier this year after negotiations, Mr. Dinsdale suggested.

Economist John Weldon of Montreal, the union nominee on the board, proposed pay raises of 38 cents-an-hour—about 10.8 per cent—in the first year of the contract and the same percentage increase in the second year.

About 5.5 per cent of the increase each year would offset inflation, 3.34 per cent would match national productivity increases and the remainder would allow workers to catch up to employees in other sectors, he added.

Mr. Weldon said his proposals "fit exactly the spirit of wage and price guidelines."

The offers of the railway will do little more than meet the cost-of-living increases and will not give workers their fair share of rising national productivity, he said.

The union representative also suggested neutral advice be sought on the true costs and gains of the proposed pension plan.

Mr. Weldon said an agreement should contain a job security provision that would guarantee jobs for an experimental two years for those with more than four years seniority.

He also proposed a joint committee to work out job security problems with a neutral advisor.

The parties to the dispute received the reports Friday. They are expected to study them over the weekend and decide on a course of action next week.

Labor Minister John Munro said in an interview Friday that he was still hopeful a settlement could be reached. Federal mediation services would be available.

Release Flood Seen

TORONTO (CP) — Either through writs of habeas corpus or appeals, there will be a flood of applications for release from prisoners serving indefinite sentences as a result of a British Columbia Court of Appeal decision, E. G. Hachborn, a lawyer with the Ontario attorney-general's department, predicted Friday.

The court's decision ruled that Section 150 of the federal Prisons and Reformatories Act, which allows judges to impose definite and indefinite terms of imprisonment in B.C. and Ontario on accused under 22 years of age convicted of a federal offence, denies legal equality and contravenes the Bill of Rights.

Mr. Hachborn said that although the Ontario court of appeal has consistently ruled that the definite-indefinite provisions are legal, "I'm not sure if the question has been argued here based on the Canadian Bill of Rights."

Meanwhile, in Vancouver, acting Attorney-General James Lorimer said the ruling is "quite possibly valid."

He deferred other comment until Monday, saying he hasn't yet had a chance to read the judges' reasons for the decision.

Oil Export Hearings Due After October

OTTAWA (CP) — The National Energy Board announced Friday it will hold public hearings this fall to help resolve the growing controversy over Canadian oil exports.

The board will accept written submissions from interested parties until Oct. 15, and sometime after that date will begin public hearings to delve into the briefs it receives.

Energy Minister Donald Macdonald announced last February the board would hold hearings to seek "appropriate methods" to protect the national interest in light of a rising world demand for oil.

He made the announcement at the same time the government imposed its first set of controls to slow down oil exports, much of which goes to the hungry United States market.

Initially, the restrictions applied only to crude oil but were expanded June 15 to cover refined petroleum products, particularly gasoline and heating oil.

● NOTICE ●
BLACKTOP DRIVEWAYS
Special Summer Prices
MADISON PAVING CO.
385-9822
384-2439

CORPORATION OF THE TOWNSHIP OF ESQUIMALT

NOTICE OF PUBLIC HEARING

PROPOSED ZONING AMENDMENTS

NOTICE IS HEREBY GIVEN that all persons who deem their interest in property affected by the following proposed Zoning By-Law Amendments will be afforded an opportunity to be heard before the Municipal Council on the matters contained therein at a Public Hearing to be held in the Council Chamber, Esquimalt Municipal Hall, 1229 Esquimalt Road on **MONDAY, JULY 23rd, 1973** commencing at **7:00 P.M.**

(1) Zoning By-Law 1937, Amendment (No. 98), 1973 provides for:

(a) the rezoning to "R-2 TWO FAMILY DWELLING" of Lots 2, 3, 4, 5 and 6, Block 1, Plan 862 (920, 924, 928, 930 and 934 Selkirk Avenue); Part Lot 8, Plan 195 (1010 Arcadia); Lots 1 and 2, Plan 13122 (958 and 962 Dingley Dell); Lots 1, 2, and 3, Plan 8212 (930, 934 and 938 Lyall Street); Lots 2, 3, 4, 5, 6 and 7, Plan 4515 (500, 502, 506, 510, 512 and 516 Gore Street); Lots 1, 2, 3, 4, 5, 6, 7, 8, 9 and 10, Block H, Plan 292 (908, 912, 918, 922 and 926 Lyall Street; 509 and 515 Gore Street; 460, 464, 468, 470 and 472 Head Street).

(b) the rezoning to "R-3 MULTIPLE DWELLING" of Lots 113, Plan 2854 (1340 Esquimalt Road); Lot 8, Plan 2538; Lot A and B, Plan 13654 (1406 Lyall); Lot A of Lot 51 and Part Lot 51, Plan 2854 (1343 Esquimalt Road; 548, 552, 556 Nelson Street); and

(c) the rezoning to "C-2 COMMERCIAL" of Lot 116, Plan 2854 (1328 Esquimalt Road).

The proposed amending By-Law may be inspected at the office of the undersigned between the hours of 9:00 a.m. and 5:00 p.m. on any week day except Saturday.

G. MERZ,
MUNICIPAL CLERK

N. COWICHAN HITS 100

The municipality of North Cowichan will be 100 years old Sunday.

July 15, 1873, was the actual day of the incorporation of North Cowichan believed to be the third oldest municipality in the province.

The centennial was observed Monday when council read the minutes of the first council.

Marysville Near Squamish

The Marysville, the former U.S. Navy escort vessel which left Esquimalt harbor Thursday evening, appeared in Howe Sound Friday afternoon.

The vessel whose owner-skipper Alexander DeRenzy, 37, is among 20 persons charged with conspiracy to possess hashish for the purpose of trafficking, is apparently moored near Squamish for the time being.

Reports from the lower mainland said DeRenzy and his 12 crew members, six men and six women, were still aboard.

The Marysville and another vessel, the Gondola, were stopped by RCMP in northern Vancouver Island waters June 30. On July 5 $1 million worth of hashish and marijuana was found on the shore of Quatsino Sound.

The 13 on the Marysville were released on bail from North Vancouver and are to appear in court there again Tuesday.

Men Offered More: Union

PORT ALBERNI (CP) — The business agent for Local 15 of the Office and Technical Employees Union has charged MacMillan Bloedel Ltd. with discrimination against women in its latest contract offer.

William Swanson said the union, on strike at the company's pulp and paper mill here, has written all members of the British Columbia legislature inviting them to a meeting next Thursday to discuss the situation.

800 Youth Jobs

Recreation Minister Jack Radford announced Friday his department will employ about 800 students this summer.

Between 700 and 800 students will work at provincial parks, doing general maintenance, repairs and construction of trails and building park facilities.

Another 125 students will be employed by the fish and wildlife branch to cut trails to lakes and streams for public access, build nesting boxes and sites for birds, take wildlife and fisheries surveys and help conservation officers and field staff in wildlife management programs.

PEETZ FOR WATER SKIS

Red Carpet Service Since 1919
Williams Quality Meats
795 Fort St. 384-1613
We sell only Canada Choice 1st Quality
Beef, Local Lamb and Local Veal

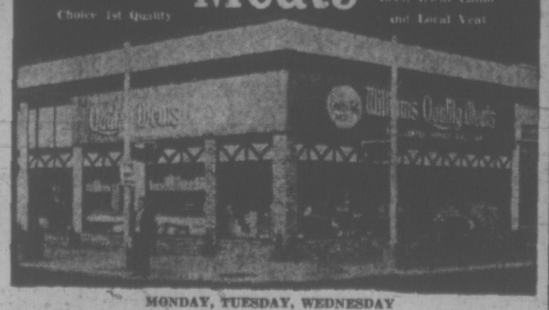

MONDAY, TUESDAY, WEDNESDAY

BABY BEEF LIVER	89¢ lb.
LEAN GROUND BEEF	85¢ lb.
SMOKED COTTAGE ROLLS	98¢ lb.
LEAN PORK STEAKS	89¢ lb.

TRY THESE READY TO GO ITEMS FROM OUR DELI: Hot Beef or Chicken Pies, Hot Sausage Rolls, Stuffed Whole B.B.Q. Chicken, Chicken Segments and Cornish Hens, Home Made Egg and Potato Salad

GRADE "A" FREEZER BEEF

SIDES	HINDS	Full Baron
93¢ lb.	$1.09 lb.	99¢ lb.
200 to 300 lbs	85 to 150 lbs.	50 to 70 lbs.

SIDES OF LOCAL LAMB 20-lb. average 19.95 ea.

All Orders Cut Wrapped and Quick Frozen "FREE"
Enter Here Now — You Could Win the B.B.Q.

RELAX IN AN Acorn Pool

"Canada's Finest Pools"
Sized and priced to suit your requirements
Acorn Pools
Distributed and Installed by
PATRICK CUTTS LIMITED
656-4128

Woodward's SALE OF HOME FURNISHINGS

Starts Monday
LOOK FOR THE 24 PAGE TABLOID BEING DELIVERED TO YOUR DOOR

WOODWARD'S CORRECTION

Please note the following changes in our SALE of Home Furnishings Tabloid.

A1 should read skirted base OR spherical casters, NOT skirted base on spherical casters.
D3 "Twin Size" should be specified in copy as in H-3, M-3, and R-3.
C7 Loveseat (to match) should read Loveseat (not shown)
T9 Colonial Collection Captain's Bed " " delivery approximately 6 weeks on this item.
M18 Scout sleeping bag listed as 36"x78" should read 34"x71" approx. size.
N18 Tourist sleeping bag listed as 36"x82" should read 33"x79" approx. size.
P18 Camper sleeping bag listed as 36"x78" should read 34"x75" approx. size.
B22 Electrohome Farrington CTV reads Spanish cabinet, should read "Contemporary" cabinet.

Condemned: Central High

By WOLF von ECKARDT

WASHINGTON (WP) — Will there always be a Central High?

Some U.S. educators are beginning to doubt it. The whole high school teaching system may be obsolete, they say. And reform must begin with a totally new design of expensive and restrictive high school buildings.

School experts note that the young aren't as young as they used to be. They mature, mate, see, do and know more at an earlier age than their parents did.

"VD may soon replace chicken pox as a childhood disease," is how one principal put it. "And yet high school students are not allowed to buy an ice cream cone with their lunch."

The new breed of young people has lived all its life in the shadow of the atomic bomb, in the midst of the horrendous gap between unprecedented affluence and unrelieved residual poverty. It is growing up in a period of intense involvement abroad and revolutionary change at home. More importantly, those who were born since the Second World War experience all the turmoil of our time more directly and immediately than any previous generation: teen-agers spend more time before the TV set than in the classroom.

Yet the new breed's official breeding ground — the schoolhouse with its egg-crate arrangement of classrooms and long, echoing hallways — has changed not at all since before the war, any war. And what goes on inside, too, is essentially still the same authoritarian routine.

The result noted a conference of 35 educators, school administrators, planners and architects, meeting at Airlie House near Washington in April, 1972: For the first time young people have turned pessimistic about the future.

The conference hasn't. It did not dwell long on the moribund state of the secondary schools. It focused, rather, on ideas and specific proposals to make them healthy, green and growing.

Co-sponsored by the Ford Foundation's educational facilities laboratories and the Institute for Development of Education Activities (IDEA, as it likes to be spelled), the symposium was entitled "The Greening of the High School," which is also the title of a report of it, lucidly written by Ruth Weinstock. The report has just been published and is illustrated with intriguing pictures, drawings and case histories on how to make the high school a happier and more productive place. That's the gist of it: Everyone agreed it ought to be most of all, a "place."

If the high school, as Harold Howe of the Ford Foundation said, is to cease its "baby-sitting function," if it is, as James Coleman wrote, to make learning more relevant to a technological society and the living community, and if it is to pay more than lip service to the uniqueness of each individual student, it must be a place to meet — a "social scene."

High schools, as built today, are centrifugal in design and operation. They force people apart rather than bringing them together. Their interiors are sterile, defensive and about as unpleasant as a wating room in a bus depot.

The new high school should not be a monument, but a well-functioning social environment, a human place that answers the questions, as architect Ben Thompson put it, "Where do I belong? Where can I hide? Where can I find my girl? Where can I work, separately and with others?

The new school building, the conference agreed, must provide students and teachers alike with a sense of their own turf: A personal place to be alone and separate from group pressures to work and to store and retrieve information. This means that the building should include a variety of spaces and sub-spaces so people can gather in two's or four's, in groups of 10 or 20 or 100 and give them the right visual and auditory privacy.

These spaces should be flexible, so people can array themselves in ways most suitable for what they are doing, allowing for spontaneity and even horseplay. They must make work and information tools readily available and allow people to give them personal identity by displaying their own work or pictures or what ever.

Most importantly, perhaps, the high school building should acknowledge that people do not necessarily learn and work sitting straight in orderly rows. The rooms should offer a variety of postures — lounging, leaning, perching, standing or sitting on the floor. The work surfaces should be designed for people rather than standard regulations.

Can all this be done? Can we make schools "people places," where youngsters would go even if they did not have to? Yes, says Robert Probst of the Herman Miller research corporation. "The challenge lies in how we resolve the conflicts between the private 'me' and the public 'us.' "

As a work of architecture, then, the New-high School, says the report, ought to be as humble as the neighborhood supermarket and as ingenious as the conversion of a sow's ear into a silk purse. And since ingenuity rather than originality is the thing, the best new high school is likely to be a recycled old building.

At a time when real estate in the city is sold by the square foot and the bureaucrats need six to eight years between design and occupancy, school boards should look at the wealth of existing buildings that cry out for new uses: hotels, bowling alleys, funeral parlors, supermarkets, apartment houses, office buildings, churches and synagogues, armories and what have you.

Recycling of maverick facilities is cheaper and quicker and often solves the problem of finding the right location without displacing people. The price tag, says August Gold of New York City's Board of Education, who has long advocated this inventive solution, comes down to 35 and 40 per cent of the cost of new buildings.

Besides, remodelling old buildings usually offers spaces which challenge ingenuity for new uses and new ideas for learning and innovation — uses and ideas that meet the needs of a new breed of young adults who have long outgrown Northeast High.

Pilot Bjornson in jet cockpit

Trousers Best For Pilot Of Either Sex

WINNIPEG (CP) — The jet pilot who stepped off the airplane wore regulation trousers, shirt, tie and cap. Just like any other pilot.

"Why should I wear anything different?" asked 25-year-old Rosella Bjornson, who graduated Wednesday as a jet pilot from Transair Ltd.

"Besides, I can't see myself crawling into the cockpit wearing a skirt," she added. "It just wouldn't be practical."

Miss Bjornson, of Winnipeg, was born in Champion, Alta. and qualified as a private pilot at the age of 16. Later she obtained her commercial licence and flying instructor's rating.

Transair, a Winnipeg-based carrier, accepted her for training in April. She came third in a class of eight in the 2½ month training program.

Miss Bjornson, who had 3,500 flying hours behind rer when she applied to various airlines for a pilot's position this spring, is elated about handling a jet.

"A jet is fantastic. Performance-wise it's out of this world. Its handling characteristics are very stable. It's very responsive to the controls."

The slim, six-foot pilot's daughter said she's no "women's libber. I'm not fighting for other women, I'm just working for myself. I've achieved my career and I want to stay with it."

Ascorbic Powder
(Vitamin C) 1 lb. $4.75
also
Megavitamin powder
Megavitamin tablets
OWL DRUG
PRESCRIPTIONS
MAYFAIR CENTRE
and 724 FORT ST.

PART-TIME INSTRUCTORS
An expanding programme of after-school hobbies and activities requires part-time instructors in:
ART — painting, drawing, pottery, sculpture.
INDUSTRIAL ARTS — woodwork, drafting, mechanics.
MUSIC — piano, guitar, chorus.
After 4:00 p.m. on Mondays, Wednesdays or Fridays and Saturday mornings, September to June.
Write: The Headmaster,
SHAWNIGAN LAKE SCHOOL
Shawnigan Lake, B.C.

DEATH AWAITS TRIO

AARHUS, Denmark (UPI) — John Thoegersen, 17, knows he will die and accepts it.

His 15-year-old sister Jane knows she also will die but she cries "all day."

Their 12-year-old brother Ole does not know yet that he too is doomed.

They are victims of Myoklonos Epilepsy, a disease so rare that doctors know of only 19 cases in the entire world.

The disease, doctors say, is inherited—and incurable. Doctors say none of the three will live to age 20.

The tragedy of the Thoegersen children, their parents and three brothers aged 10, 9 and 3 came after they moved to Canada to start a new life. They are back in Denmark now, the Thoegersens hoping the three younger children do not carry the disease.

"We have done anything we can," Mrs. Thoegersen said this week. "We are desperate now. We had to give up hope of saving the three eldest children. Now we can only pray that the three younger children . . . will not fall ill."

Doctors give the younger boys a 50-50 chance.

"John knows that he is going to die," Mrs. Thoegersen said. "He has accepted it.

"Jane learned about it by mistake when she opened a letter from the hospital in Hamilton (Ontario)," she said. "But she cannot take it so unbelievably brave and calm as John. She cries all day. John told me that he accepts his fate, but that he is sorry he cannot help his sister and younger brother.

"Ole does not know yet."

John is hospitalized. Doctors say Jane is becoming steadily more ill as time passes. Ole is not yet badly affected.

Doctors say children contract the disease between ages 10 and 12. Its effect is quick, with muscular contractions as the first sign. Then come spasms and sometimes unconsciousness. The brain is damaged, causing amnesia and finally death comes.

Because he has devoted so much time to his family, Thoegersen has not been able to work steadily. Neighbors in Hamilton raised money to help the family return to Denmark and Danes also are collecting funds to help.

Northwest Transport Ltd.
Moving and Storage
Serving Vancouver Island, the Mainland and all Prairie Provinces.
OFFERING:
The LOWEST Possible Legal Rates
"Across the Country or Round the World"
SPECIALIZING IN:
Cartage — Delivery — Transfer and Full Storage Facilities in Heated Warehouses
FREE ESTIMATES
CALL
Victoria, B.C. 383-6424
Edmonton, Alta. 439-0535

Victoria Times THIRD SECTION family

Seniors Home a First

VANCOUVER (CP) — Canada's first senior citigens' housing project for the profoundly deaf and hard of hearing has opened here.

The 28-suite apartment has the most up-to-date equipment yet devised for those with the "silent handicap."

In place of a doorbell, a blue light flashes on in each suite. Visitors are identified by closed-circuit television, and in case of fire, specially-built vibrator beds wake the tenants at night and a flashing red light alerts them in the daytime.

Tenants must be 65 years old or over and have incomes not exceeding $230 a month. Rents range from $70 for a bachelor apartment to $120 for a one bedroom.

"Most apartments have no facilities for the deaf and hard of hearing," said Alex Brodie who lost his hearing at the age of 14 following an attack of spinal meningitis.

Brodie and his wife, who also is profoundly deaf, were among the first to move in to the housing project which he helped to make a reality as chairman and member of the board of the Western Institute for the Deaf which administers the building.

The land was purchased with a $50,000 grant from the King's Daughters and Sons, and was built under the auspices of the British Columbia Housing Foundation.

For a small monthly rental, tenants may install a teletype machine attached to a telephone which enables deaf persons to communicate with each other by typewritten messages rather than by sound.

The device was perfected by volunteers from the telephone pioneers, a service club of telephone employees in the United States and Canada who specialize in aiding the disabled and handicapped.

"Here, deaf persons don't feel isolated," Brodie said. "We can communicate with each other through sign language, and plan our own activities which we find it difficult to do when living among hearing persons."

Blue Joke Teller Not Too Humorous

NICE, France (AP) — There's something distinctly unfunny about a man who has filed away over 60,000 dirty jokes.

Gershon Legman admits it himself: For someone who doesn't mind being called the world's greatest authority on erotic humor, he's not a very ha-ha guy.

Legman has an archivist's heart that makes his telling of a filthy story turn into something like an ornithologist's sighting report.

"I heard this one first in central Tennessee . . ." he'll say, and then fill in an historical-psychological analysis of the story before absent-mindedly tossing away the punchline.

He began research in 1938 for the first volume of a book, The Rationale of the Dirty Joke.

Legman has lived in the south of France for about 25 years with much of the time going into his great compilation, which has been published in about 10 languages.

Bowler Scorned

DURHAM, England (CP) — Shipyard managers should end their tradition of wearing bowler hats on the job union leader Bill Porter said. "The bowler is a foolish anachronism and an unnecessary status symbol which is deeply resented by shipyard workers."

FUR STORAGE
WE STILL HAVE LIMITED SPACE IN OUR MODERN AIR-CONDITIONED
COLD STORAGE VAULTS
- On the premises storage.
- B.C.D.T. protected and fully insured.
- No waiting period when picking up furs — one day delivery.
- Repairs, alterations, cleaning.
Call 383-3718
"Professional Furriers in Victoria Since 1949"
Custom Furriers
910 GORDON
(Opposite Eaton's Car Park.)

GOLDEN YEARS
ENJOY THEM MORE AT HARROW HOUSE
Government Licensed
Personal Care for Elderly Ladies and Married Couples
We're NOT AN INSTITUTION!
But a HOME, with beautiful surroundings, friendly atmosphere and reasonable rates!
CALL US — 385-9821

● PRESCRIPTIONS FILLED WHILE YOU WAIT
● PERSONALIZED SERVICE
● WE DELIVER
McCALL DAVEY DRUG LTD.
Hillside at Shelbourne
Phone 384-8106

MEN'S PANT CLASSES
July 17, 18 — 7-9 p.m.
2 LESSONS $5.00
Also
QUICKIE BASIC 8 SEWING CLASSES
3-Week Course—Morning and Afternoon
Starting August 7, Ending August 22
REGISTER NOW 8 LESSONS $15
NEW ARRIVALS
BEAUTIFUL SCREEN PRINTED BRUSHED NYLON FLORALS— 46" Wide. Yard 3.95
PASTEL PLAIDS—14-oz. Weight. 60" Wide. Yard 5.95
"OUTSTANDING BUY"
Small, Medium and Large POLKA DOTS. Arnel Nylon. Good selection. 48" Wide. Yard 2.95
WE SELL AND SERVICE BERNINA SEWING MACHINES
Stretch & Sew FABRIC CENTER
2541 ESTEVAN AVE. PHONE 592-9622

JULY CLEARANCE
CONTINUES
Choose from a good selection still available at reduced prices
SWISS VELOUR BLAZERS
By Hooper.
Reg. $40.00, SALE 26.00
PANT TOPS
By Hooper, Lucia. Small women can take advantage of these — we have lots of SMALL sizes.
UP TO ½ PRICE AND LESS
DRESSES AND JACKET DRESSES
Easy care polyester or crimplene, also pure wool tweeds.
Reg. $35.00 to $135.00,
⅓ TO ½ OFF
COATS
Double knits, wool tweeds, all-weather jacquards.
Reg. $70.00 to $150.00, SALE 47.50 to 85.00
SUITS — PANT SUITS
Pure wool double knit, polyester double knit, linen-look, wool tweeds.
Reg. $75.00 to $155.00, ⅓ OFF
Plus Many Other Unadvertised Specials
ALL SALES FINAL
No Returns on Sale Goods
Open Daily 10:00 to 5:30
Saturday 10:00 to 5:00
388-7023

Doing The Town

With DOROTHY FRASER

All the makings for a real good cuppa! . . .

Saw so many new things in Sydney Reynolds this week that we hardly know what to tell you about first! . . . Since we all enjoy a good cup of tea . . . perhaps we should start with the Sadler teapots from England . . . Such nice shapes and such pretty designs . . . and, we hasten to add, such small prices! . . . Would you believe you can have one of these attractive teapots for a mere $3.95? . . . In fact at that price you can't afford NOT to have one! There are different color and flower designs . . . some little two-cup pots . . . and pretty boxed sets comprising teapot, and sugar and cream for just $7.50! . . . "Funmugs", also from Sadlers, are boxed in sets of four . . . Gay, exotic colors and designs . . . and each mug different . . . $5.95 buys one of these mug sets, which would make a nice gift . . . As would Sadler tankards with pictures of horses and signs of English pubs . . . There's a big new shipment of Lord Nelson Honey Glaze ware . . . Mugs ranging in capacity from ½ pt. to 2 pts. . . . Jugs in three different sizes . . . These are in Delft Rose pattern . . . dark blue against the honey colored glaze . . . And both mugs and jugs . . . apart from their obvious uses . . . would make beautiful containers for flower arrangements . . . especially lovely with green leaves and dried flowers and grasses . . . And guaranteed to bring a smile to anyone's face . . . the Lord Nelson sporting mugs with their funny characters engaged in all manner of sports activities! . . . **Sydney Reynolds Ltd., 801 Government St., 383-3931.**

Fall is sweater looks . . . fur trims . . . pleats and glitter.

Handsome fall clothes from Hettemarks of Sweden . . .

It's taken summer such a long time to catch up with us that we feel we shouldn't be harping too much on fall at this time . . . but the fact is that fall clothes have started to arrive at Wilson's . . . and if you're interested in seeing what's new . . . and maybe laying wardrobe plans for when you put those summer clothes away . . . you should be visiting Wilson's regularly from here on in! . . . For instance, there's been a shipment from Hettemarks of Sweden . . . Beautifully tailored pantsuits and coat and dress ensembles . . . We can just picture those "Country Look" pantsuits striding out under autumn skies . . . in town as well as country . . . making their wearers look like something out the latest issue of Vogue! . . . These smart suits . . . small checks in brown or russet tones . . . have long double breasted jackets and wide lapelled collars with little tabs between the notches for a new season look . . . The pants are straight and superbly cut . . . Hettemarks costumes are equally well-tailored . . . In red or beige pure wool jersey . . . they're extremely simple with their short sleeved dresses and classic, single breasted coats . . . A simplicity which we, personally, consider the essence of chic! . . . Also from Sweden are coats with the Larella label . . . Big houndstooth tweeds in browns and greys and russets . . . Slightly fitted coats with a half-belt in back which is buttoned through loops so it can be readily removed . . . **W & J Wilson Limited, 1221 Government St., 383-7177.**

Geoffrey Beene has plunged deeper into the soft look with a series of loosely belted cashmere dresses.

An exciting "new" way to cook! . . .

Last week we became the proud owner of one of the Wooden Spoon's clay bakers, and have been having a ball cooking with it ever since! . . . We'd heard tell that cooking could be fun, but never dreamed it could be this much fun! . . . What's more, it's impossible to be a bad cook when you use a clay baker . . . everything comes out tasting absolutely yummy . . . Meat won't shrink (and isn't this a big consideration with meat prices what they are?) . . . You can use a tougher cut and it will emerge from the oven tender and flavorful . . . Since fat is seldom used, clay baking is wonderful for weight watchers and people on restricted diets . . . It's just about the tastiest and healthiest way to cook . . . as the ancient Romans discovered thousands of years ago . . . and probably some of our most primitive ancestors long before that . . . Actually this clay baker cooking which is proving so exciting today is the re-discovery of a very ancient method of cooking . . . But getting back to the present . . . there's hardly anything you can't do with a clay baker . . . You can cook everything from delicious soups to yummy desserts . . . which is just what we're doing now with the helo of the excellent clay baker recipe books from the Wooden Spoon . . . Our clay baker is a Romertopf from Germany . . . Wooden Spoon also sells Canadian and English clay bakers . . . They're all easy to use . . . easy to clean . . . and produce epicurean dishes with very little effort on your part! . . . **The Wooden Spoon, Midtown Mall, 726-A View St., 384-8823.**

Bill Blass shows black satin caps with his short evening dresses.

How to bring your garden indoors . . .

Passing through the drapery department at Standard Furniture this week . . . we were stopped in our tracks before a display of fabrics which literally took our breath away they're so colorful and downright lovely! . . . Standard certainly knew what they were doing when they named this the "Joyous Garden" collection! . . . There are three different floral patterns in three different color combinations ranging from warm melons and beiges to cool blues and greens . . . What a lovely way to bring your garden indoors! . . . These prints, by Riverdale of New York . . . are really beautiful all-cotton fabrics . . . screen printed with the finest of vat dyes . . . Scotchgarded, sunfast, pre-shrunk and machine washable . . . 48 inches wide, they're extremely versatile . . . You could use them for draperies . . . bedspreads . . . slip covers . . . table cloths . . . not to mention a few summer dresses on the side! . . . And at only $4.95 a yard, they're amazingly inexpensive . . . We do hope you'll drop in to Standard soon and see this Joyous Garden collection for yourself . . . Just looking at them is an inspiration for doing lovely things for your home . . . As Standard says, these are "Happy" fabrics with all the color and charm of a well-tended garden . . . and naturals for bringing the outdoors indoors in this "City of Gardens!" . . . **Standard Furniture Co., 737 Yates St., 382-5111.**

In France they're selling bikini tops and trunks separately to allow for split sizing. Wonderful idea!

Cruising in the grand manner . . .

This seems to be our year for boarding cruise ships . . . though alas, merely to visit and not to cruise . . . Latest ship we toured was the T.S.S. Fairsea which is at present making cruises to Alaska . . . but which, come fall, will start seven and 14-day cruises to Mexico and Central America . . . To say we were impressed with this beautiful 25,000 ton ship is putting it mildly! . . . We chatted with some of the passengers who regaled us with descriptions of the wonderful service, delicious food, and all-round pampering they were receiving! So help us, we were sorely tempted to become a stowaway! . . . The Fairsea and her sister ship the Fairwind, belong to Sitmar cruises, who have just announced their air-sea cruises to Mexico and the Caribbean . . . and about which Paulin's are pretty excited . . . because on these cruises you can fly round trip Vancouver—Los Angeles, where you join the Fairsea, for only $25 above the price of the sea cruise . . . or if you're going to the Caribbean . . . $100 return from Vancouver to Miami . . . What's more, you can stop over in Los Angeles or Miami upon your return to these ports without any extra charge! . . . We're not going to go into any more detail about these exciting cruises . . . but if you'd like to be on one of them we suggest you see Paulin's right away . . . They'll give you sailing dates and all particulars . . . so all we need add is Bon Voyage! . . . **Paulin Travel, 1006 Government St., 382-9168.**

Clothes are bigger looking for fall.

See the new things at Charmante's . . .

Charmante's are just about at the tag end of their summer clearance sale . . . but when we dropped in earlier this week we found there were still some good bargains to be had . . . so we suggest you pay them a visit if you'd like to pick up an extra summer dress for a mere song! . . . On Monday we were invited behind the scenes to view some of the newly arrived fall things in the process of being unpacked . . . Full-length hooded duffle coats . . . double breasted with tie belts and quilted lining . . . in blond camel wool . . . struck us as being perfect for back to school and campus wear once the weather turns cold . . . Same observation applies to the warm coats in bright red melton cloth . . . Noticed some classically tailored oatmeal tweed topcoats . . . straight-cut and beltless . . . which could be worn over everything . . . the kind of casual coat every woman needs one of in her closet . . . Also some very pretty striped polyester shirt blouses which we thing would appeal to golfers, among others, because they look so smart, with shorts or pants . . . and paisley blouses in the same style . . . If you're a "pink" girl . . . you'll like the new blush pink polyester shirts . . . More sweaters have arrived . . . Peter Scott Shetland cardigans and pullovers . . . and botany wool pullovers with mock turtle neck by Highland Queen . . . White, yellow, black and tartan green in these . . . **Charmante's Hillside Shopping Centre, 385-1543.**

Looking for a fine career? . . .

Chatting with Danny Hajnal at Glamour School of Hairdressing last week, we couldn't help feeling that hairdressers certainly seem to have the world by the tail! . . . The demand for competent operators is simply unbelievable, Danny told us . . . it's impossible to find enough . . . and graduates from Glamour School don't need to go looking for jobs . . . the jobs come looking for them! . . . Doesn't this suggest something to you young people . . . boys as well as girls . . . who've just completed your schooling and are now casting about for a career that can be immensely interesting . . . as well as lucrative? . . . Naturally you'll need to start off with a liking for working with hair . . . some creative ability . . . But given these two attributes . . . excellent training is the important thing . . . the sort of training which has made Glamour School a byword for the profession in B.C. . . . Why not get in touch with Glamour School . . . go in for an interview if you can . . . or if not, write for full particulars . . . and plan to enroll in their August or September classes . . . New classes start on the second Tuesday of each month throughout the year . . . and the sooner you get started, the sooner you'll be ready to join the ranks of well-paid hairdressers who can pick and choose where they'll work . . . in just about any part of the world! . . . **Glamour School of Hairdressing, 1106 Broad St., 386-3621.**

—Advertisement

Salem Witchcraft Papers Revived for Publication

SALEM, Mass. (AP) — Witchcraft hysteria swept this seaport town nearly three centuries ago. Now the witch trial testimony that sent 20 persons to their deaths is being published.

An old English record of courtroom testimony reveals the fear that gripped the village in 1692 when teen-age girls said they'd been put under spells. Within a year, 19 persons had been hanged and one crushed to death.

The Essex County commissioners are in the process of signing a contract for publication of the Salem Witchcraft Papers, testimony from the witchcraft trials.

Included in the trial records is Benjamin Hutchinson's statement that his wife was tortured by a witch:

"My wife was much afflicted after the last execution with violent pains in her heart and teeth and all parts of her body . . . she being in such excessive misery that she said she believed that she had had a spell cast upon her.

"Whereupon I went to Mary Walcott, one of our neighbors, to come and look to see if she could see anybody upon her; and as soon as she came into the house she said that our two neighbors — Sarah Buckley and Mary Witheridge — were upon my wife; and immediately my wife had ease and Mary Walcott was tormented."

Mary Walcott, 16, was one of the group of teen-age girls who would scream and cry and even go into convulsions, claiming they were being attacked by invisible witches.

The girls later named the witches as friends and neighbors ranging in age from a five-year-old child to a grandmother.

And from the interrogation of Mary Black, an accused witch, on April 22, 1692, by the Salem magistrate:

Q: "Tell me, be you a witch?"

A: Silence.

Q: "How long have you been a witch?"

A: "I cannot tell."

Q: "But have you been a witch?"

A: "I cannot tell you."

Q: "Why do you hurt these folks?"

A: "I hurt nobody."

Q: "Do you prick these girls?"

A: "No, I pin my neckcloth."

Q: "Well, take out a pin and pin it again.

The transcript continues:

"She did so, and all of the afflicted cryed and they were pricked. Mary Walcott was pricked in the arm til the blood came, Abigail Williams was pricked in the stomach and Mary Lewis was pricked in the foot."

FAMOUS SHAPERS

DORIS

We've Got it All!

- Artistry
- Knowledge of Hair, Scalp and its behaviour
- Experts in modern scissor styling
- All our Stylists have more than 7 years' experience
- Protein perms
- Protein steam perms
- Blowave
- AVOCADO PERMS The penetrating oils of the avocado

WILLEM KAPTEYN'S

House of Beauty

1949 FORT ST. (Safeway Plaza)

592-2464

Canadian Farmers Leaving the Land

CLINTON, Ont. (CP) — For Don Lobb, debt is as much a way of life as early frosts and wet springs.

It goes with the farm he has been building up for the last dozen years and it keeps him from earning as much as he'd make working at almost any non-farm job.

With luck, good weather and 12-hour days, his 280-acre farm may come a little closer to producing for him a net income close to the $3,975 national farm average, a figure he has never surpassed.

The risks and hard work once put Lobb, 33, in hospital with an ulcer. Less determined Canadian farmers are giving up and leaving the land at the rate of about eight a day.

Lobb was away from home long enough to take a diploma course in agriculture, to work for one summer at the agriculture college at Ridgetown, Ont., and to marry Alison.

When he married they returned to the farming community near this town 50 miles northwest of Stratford, where his family has farmed for generations, and began farming 100 acres he bought from his father.

That first 100 acres, bought through a provincial loan program, cost $9,500 or less than $100 an acre. Today it would probably bring $300 an acre.

Sylvia's Salubrious Salad

A Cool Salad

By MARY MOORE

Sylvia told me this salad makes a lovely main course for a ladies' luncheon. Knowing Sylvia's reputation as a cook I believed her and shopped for all of the ingredients and served it to eight ladies with hot cheese rolls.

Obviously this would be a perfect salad to serve on a summer buffet table with cold cuts too.

SYLVIA'S SALUBRIOUS SUMMER SALAD

(Serves 8)

- 3 medium large cooked potatoes diced;
- ½ c. cooked green peas;
- ¼ c. chopped green onion or chives;
- ¼ c. genuine mayonnaise;
- 8 lettuce leaves;
- 2 c. flaked tuna;
- 2 c. cut green beans cooked and chilled;
- 4 or 5 flat anchovies cut up;
- 2 sliced hard-cooked eggs;
- ½ cucumber scored, sliced but unpared;
- 2 tomatoes cut into thin wedges;
- 16 ripe olives.

Make a Potato Salad by combining first four ingredients (potatoes, peas, onion and mayonnaise).

Brush lettuce leaves with French Dressing. Line huge salad bowl with prepared lettuce leaves. Make a bottom layer of all of the potato salad. Next layer is the flaked tuna. Cover the tuna with the cooked green beans. Sprinkle anchovies over them. Now comes the top garnish. Make two border circles of the hard-cooked egg slices, tomato wedges and cucumber slices, alternating them. Pile ripe olives in centre. As you can readily imagine this gives a colorful and appetizing finish.

File this beauty of Sylvia's in your Salads-For-Special-Occasions folder.

FREE FOR THE ASKING

By HARRIET HART

After any sharp blow to the head, it is very important to have ones eyes examined in case a retina has been torn loose.

The folder Retina Detachment explains that the retina of the eye is a nerve layer inside the rear wall of the eyeball. There it is cushioned by a layer of blood vessels which nourish it. If the retina becomes detached, it is pulled away from its only source of nourishment. Unless this condition is speedily corrected, the retina may die and the eye go blind.

Remember that the eye will not hurt when a retina is torn loose. Only a thorough eye examination can detect the injury.

As a basic precaution against any eye disease, have your and your family's eyes examined at regular intervals.

With your request for this leaflet please enclose a long (No. 10) self-addressed, stamped envelope and send it to: Public Relations Department, Canadian Guild of Dispensing Opticians, 2917 Bloor Street West, Toronto 18, Ontario. Please allow at least 2-3 weeks for delivery.

CAPITAL TOURS

The Victoria owned and operated Tour Company that runs the popular EIGHT-DAY (not 7) RENO TOURS and Tours to California, Nevada, Arizona, Alaska, all over British Columbia, Banff and Jasper, in fact, just about anywhere of interest within comfortable Bus Travel Distance, including many day Tours.

All Tours depart from Victoria and return to Victoria, at convenient times — No need to get up in the middle of the night to join a "CAPITAL TOUR."

All Tours have a competent, responsible Tour Escort to ensure a Happy, Carefree Holiday. We use only the newest and best Air-Conditioned, Restroom Equipped Buses with safe and competent drivers.

Our Tours are Arranged and Timed for our passengers' convenience, with frequent "coffee breaks" or rest stops and convenient departure and arrival times.

Fo trips to the U.S.A., where medical costs are high, to say the least, we provide Hospital and Medical Insurance at Minimum Rates.

We aren't the biggest and don't want to be — We just strive to be the best.

"We're small enough to care" about each of you individually. Our 4,000 repeat clients constantly refer their friends to "CAPITAL TOURS," fully confident that they will be better friends when the tour is over. We are thankful to them and we will continue the personal service which has made "Capital Tours" what it is today; Victoria's "Biggest little Tour Operator."

Now that you know who we are, wouldn't you like to join one of our planned carefree holidays with a group of happy friends?

Just Phone, Write or Call in at

"The Best in Bus Tours"

Capital Tours

dear abby

DEAR ABBY: I am a 40-year-old woman. People tell me I look 25, and I'm not bragging. I've been married for 23 years to a man who must be crazy. We had three daughters who all left home the day they turned 18 and I can't blame them. Their father used to threaten to kill their pets while they were in school just to upset them.

One of the girls had the lead in the senior class play, and she wanted to get there early so she could relax, so my husband drove 15 miles an hour all the way there on purpose and she was nearly late. She was so shook up she forgot her lines and burst into tears. (Her father laughed.)

This man makes $1,000 a month, but refused to buy me a washer-dryer. He takes me to the laundromat twice a month. I don't drive and he won't let me learn. All the girls worked since they were 16. They had to buy all their own clothes.

I don't know what he does with his money, but he doesn't save it. He's taken out several large loans. I learned this accidentally. When I ask him what for, he says as long as he makes the house payments and buys the groceries, it's none of my business.

He also calls me vile names and doesn't even trust me with my own father (he is 80) or my brothers.

Do I have grounds for divorce? He says as long as he's never laid a hand on me, I haven't. My daughters are happily married and are begging me to leave him and come and live with them. What should I do?—Prisoner.

DEAR PRISONER: Your husband is either a very sick man or a very cruel one. if he doesn't see a doctor, you should see a lawyer.

DEAR ABBY: I am a grown woman but I am so ashamed I just can't tell the truth about something, and that is my problem. The daughter of a friend was recently married and I sent her a luncheon cloth and matching napkins for a wedding gift. She called me and told me the color doesn't go with her decorating scheme and she's like to return it for another color.

Abby, I bought it on sale and was told it was not returnable. So what should I tell her?—Ashamed.

DEAR ASHAMED: Tell her the gift is not returnable. What else? And don't be ashamed. There is nothing shameful about taking advantage of a sale.

Sick, Cruel Hubbie Needs Medical Aid

YOUR HOROSCOPE

Forecast for Sunday, July 15

By SYDNEY OMARR

ARIES (March 21-April 19): Situation which has been nibbling at your confidence is about to change. You will be doing some soul-searching. Key now is to get rid of non-essentials. Streamline procedures. Travel light. Refuse to be possessed by possessions.

TAURUS (April 20-May 20): You undergo test. Relationship intensifies. Fun and games may be put aside. You face reality. Key is to be mature. Don't feel you will get something for nothing. Consult one with experience. Don't permit pride to block wisdom.

GEMINI (May 21-June 20): You will be completing rather than beginning — Aries person could play significant role. Some of your fondest wishes undergo revision. Your long-range views come more clearly into focus. You know what must be done—and you can do it.

CANCER (June 21-July 22): Full moon position coincides with time when you relate to needs of others, including partner, mate. Emphasis is on changes that occur in home. Avoid undue procrastination. Take issues as they occur — creative solutions are available.

LEO (July 23-Aug. 22): Go slow. Pace yourself. Measure moves. You may feel drawn in more than one direction. Confusion is part of picture. Don't make long-range commitments. Now is time to evaluate, to study various choices. But wait before passing final judgment.

VIRGO (Aug. 23-Sept. 22): Highlight versatility. Don't roll over and play dead at first setback or threat. You have plenty going for you and much reason to be optimistic. Know it — act like you are aware of it. Sagittarius, Gemini persons are involved.

LIBRA (Sept. 23-Oct. 22): Home, profession, conflict — these blend. You find that some areas must be torn down in order to start process of rebuilding. There could be startling changes. But nothing remains the same anyway. Perceive that and ride happily with creative tide.

SCORPIO (Oct. 23-Nov. 21): Accent is on movement, making ideas operable. You find where you are going and you can perceive meaning to your activities and life. Gemini, Virgo persons could figure prominently. Be ready for a variety of learning experiences.

SAGITTARIUS (Nov. 20-Dec. 21): What had been a conflict about money will be resolved. Family harmony could return as result. Be diplomatic, gracious. Avoid "I-told-you-so" attitude. Taurus, Libra persons may be in picture. Check accounts.

CAPRICORN (Dec. 22-Jan. 19): Full moon accents your individuality, ability to be independent, original and creative. Recognition is due and so are added responsibilities. Nothing now occurs in lukewarm fashion. The heat is on and you can bear it.

AQUARIUS (Jan. 20-Feb. 18): Obtain valid hint from Capricorn message. Assert needs, goals. Older individual will lend helping hand. Be receptive. Look beneath superficial indications. Answers are available. Be demanding and insist on quality.

PISCES (Feb. 19-March 20): What was mysterious could fall into place; you are able to make correct interpretation. You can let go of what is a loss and get hold of profitable situation. Aries, Libra persons could figure in important ways.

IF TODAY IS YOUR BIRTHDAY you have compelling voice. You are artistic, appreciate music, know how to get what is valuable. Your judgment concerning security, property leaves little to be desired. You draw to you many born under Taurus, Libra and Scorpio. November could be one of your most important months of 1973.

Forecast for Monday, July 16

ARIES (March 21-April 19): Accent is on expanding interests and circle of friends. You gain reward from professional endeavors. Indications point to responsibility and profit. Capricorn is in picture. Special relationship gets warmer.

TAURUS (April 20-May 20): One who matches you in stubborness could create somewhat of a dilemma. Maintain sense of balance — and humor. Finish rather than begin projects. Accept civic responsibility. Your prestige rises. You gain but effort is necessary — more so than usual.

GEMINI (May 21-June 20): Strive for outlet — you need more of an audience. Get together with Leo. Travel and learning opportunities are present. What seemed a defeat could be transformed into asset. Pleasant surprise may be on agenda.

CANCER (June 21-July 22): Much concern, talk, speculation centres around what might be considered an "occult happening." What you learn is most likely to be through intuition. The unorthodox is featured. Scorpio might play key role.

LEO (July 23-Aug. 22): Shared experiences help cement relationship. You find popularity rating is on upswing. Sagittarius, Gemini persons are likely to be involved. Deal with public. Correct false impressions. Ensure your legal rights.

VIRGO (Aug. 23-Sept. 22): Be aware of details. Thorough approach achieves best result. If pace is steady, you gain. Avoid the sensational. Take one step at a time. Health can improve if you ar moderate in connection with diet, work and recreation.

LIBRA (Sept. 23-Oct. 22): Love fulfillment is indicated. Joy through children could also be featured. Creative juices flow. You imprint style, personality. Emotional responses are heightened. Significant change occurs in unique relationship.

SCORPIO (Oct. 23-Nov. 21): Sense of being able to do what you want to do is enhanced. This results from more secure position. Taurus, Libra persons play roles. Home, property interests could expand. Family member might complain of weight problem.

SAGITTARIUS (Nov. 22-Dec. 21): Benefits indicated through visit, message, call — relatives could be involved. Timing improves. Circumstances favor your efforts, activities. You are able to perceive, to know what is of value. Key is to act, not procrastinate.

CAPRICORN (Dec. 22-Jan. 19): Accent is on money, valuables, the accumulating of what you need. Cycle favors acquistions. You have "right touch." Others follow, respect and accept guidance. This puts more responsibility on your shoulders. You are capable.

AQUARIUS (Jan. 20-Feb. 18): Lunar cycle is high; be a self-starter. Take initiative. Assert independence. Put forth original concepts, idea. Aries, Libra persons are in picture. New start proves beneficial. Break out of rut, emotional or otherwise.

PISCES (Feb. 19-March 20): You receive benefits which result from hard work behind the scenes. One who has faith in you expresses it. You could emerge from meeting with added prestige. Present creative ideas. Let others know that you have more than might be apparent on surface.

IF TODAY IS YOUR BIRTHDAY you are spiritual, introspective, yet possess a dramatic quality which draws many persons to you, especially those born under Pisces and Virgo. October could be one of your most significant months of this year. You are old-fashioned in many ways. You bend over backward to aid those who are ill or handicapped. Means you believe in free enterprise but you have great sense of caring for those in trouble.

Montague BRIDGMAN Ltd.

China Crystal Gifts

811 Government St. 383-0821

VISITING VANCOUVER?

7 GOOD REASONS WHY YOU SHOULD SELECT

RICHMOND INN

FOR YOUR HOLIDAY HEADQUARTERS

- 105 spacious air conditioned rooms with colour TV (Children under 12 free in same room as parents)
- Saunas and heated outdoor swimming pool
- Complete dining, dancing and cabaret featuring live entertainment
- Steps from major shopping facilities
- Free limousine service from nearby Vancouver International Airport. Ample free parking
- Minutes from downtown Vancouver
- Dollars from downtown rates

For reservations phone or write:

RICHMOND INN

755 Westminster Highway, Richmond-Phone 273-7878

Can Your Child Swim?

It Could Save Their Life!

REGISTER NOW FOR JULY-AUGUST

PHONE 477-6521

PACIFIC SWIM SCHOOL

1669 PEAR ST.

PROTEIN PERMS

For Fine and Difficult Hair

We are now using the new lotions and conditioners for fragile hair. The tremendous success of our perms is due to satisfied clients, and our experience on perming fine or difficult hair. We recommend Formidal or Bio Kur conditioners after perming dry hair.

This salon is owned and supervised by Mr. Andrews of London, England (a lifelong hairdresser).

THE ANNAS TAYLOR BEAUTY SALON

1004 BROAD ST. TELEPHONE 383-6015

(Opp. Eaton's Car Park)

Careful Picking Pays Off in Produce

GARDENING
jack beastall

Seeing a friend picking garden peas set me thinking. Could it be the method of picking that causes the frequent reports of pea vines wilting just after the first picking has been made?

A handful of vines were grabbed in one hand and the pods yanked off with the other, rough treatment to say the least, especially for plants with stems as soft and easily damaged as those of the pea.

Examination showed the vines to be crushed at the point of holding, and badly creased or cracked above and below the held portion where the force of pulling had the greatest effect. Also, some of the plants had been pulled loose from the soil which meant the feeding roots had been broken.

Checking the planting a week later, the loosened plants were yellow from soil to tip, and nearly all vines had wilted tops, dried flowers and withering pods.

No better advice can I give any home gardener than the instructions frequently repeated to employees by an old time market gardener:

"Handle every vegetable, fruit, and flower as if it were the only one in the orld, impossible to replace and beyond all monetary value."

This may sound ridiculous when one has rows and rows of peas, hundreds of apples, or a half-ton of potatoes, but there is another angle to consider.

Everything we produce in the garden has cost us labor plus some outlay in cash, an investment on which we are entitled to a reasonable return. That is plain, cold business.

When we plant a vegetable garden the return we are seeking is a product far superior to that which is mass produced for the market.

In food crops we are expecting high nutritional value and exceptional flavor because we are able to grow varieties too delicate to withstand the rough handling associated with shipping and so tender that eye appeal quickly fades.

What do we gain with a garden at the back door if we damage our plants when we pick, or damage the produce itself before it reaches the kitchen?

My friend laughed when I pointed out the damage to the pea vines, saying the mechanical pickers used on farms are not equipped with kid gloves.

That is quite true, but the machines pick or lift the entire crop at one time, whereas the gardener gathers enough for one meal and expects to gather more every few days as needed.

Fresh young peas, for example, can be enjoyed from late June until the end of September if frequently and carefully picked. Early, mid-season and late varieties can be chosen to give continuous coverage of this period.

Commenting on my friend's experience has caused many gardeners to ask how you can get the pods if you don't yank them off the vines.

Professional pea pickers have very strong thumbnails with which they sever the stem just beyond the pod. I had that kind of nail years ago, but not now, and I know many gardeners with nails too soft to sever plant fibres.

But I can still operate a pair of scissors, or hand secateurs, to cut the pod stems, and I'm quite willing to be considered a sissy, providing my pea vines continue producing those luscious green orbs and are not damaged by picking.

The same applies to beans, both dwarf and pole type. The dwarf beans are easily loosened in the soil and feeding roots broken when the beans are pulled from the plants.

Some gardenrs seem to have no feeling whatever for plants. When commenting on a plant they will bash the foliage with their hands or crush it in their fingers, at the same time asking what makes the leaves go brown. Others damage beautiful shrubs and conifers with jets from the hose, seemingly to satisfy a youthful yearning to be a fireman.

Some gardeners twist cucumbers, squash and marrows until they break from the vines, losing all the smaller fruits because the vines die. A sharp knife is the tool to use, cutting the stems two inches beyond the fruit.

Potatoes, beets, carrots, turnips and parsnips all bruise when roughly handled. Bruised tissues result in loss of a high percentage of the nutriticus contents for which the crops were originally grown.

Nutritional value is also lowered when vegetables are washed at time of gathering. It is best to leave small amounts of soil adhering to root crops, and delay the washing of leaf crops until just before preparing for the table.

The method used by some gardeners to gather tree fruits can cause problems in the future, when apples and pears are knocked from tree with a long pole, the fruit spur usually comes down attached to the fruit.

Since each fruiting spur will bear from ten to fifteen years, their preservation is important, otherwise less fruit will be produced until new fruiting spurs are made.

In some instances we can conveniently combine picking and pruning in the home garden. Two accommodating plants are the black currant and the peach.

Both produce their fruits on growths made the previous season. Since these growths bear fruit only once they can be removed with the fruit attached.

This method of harvesting makes it easier for the home gardenerer to remove the correct pieces rather than those which will fruit the following year, and the black currants can be taken from the twigs at leisure in the shade instead of bending over the bushes in hot sunshine.

Unfortunately, this method does not work on red and white currants, nor gooseberries, all of which bear fruit on old wood.

WORK FOR WEEK

By JACK BESTALL

Shear lavender bushes a little after cuting spikes for drying; shear heathers after flowering is nearly finished.

Try rooting a cutting or two of dwarf rhododendrons and azaleas. Take half-ripe shoots, in sandy peat under glass jar in partial shade outdoors. Keep damp, and admit air occasionally.

Make sowings of all short short season vegetables now: lettuce, green onion, radish, dwarf peas, bush beans, endive, beets, carrots; Swiss chard for winter and spring. Also sow purple topped rutabagas for late fall and winter, and parsley and Black Spanish winter radish.

Zucchini and other similar summer squash are most delicious when used at five inches length. By taking off the first fruits as they become ready, others have chance to develop more quickly.

Remember the growth and ripening of early tomatoes depends on keeping the soil warm — water (when needed) in early morning.

Leeks and celery need copious watering occasionally.

FATHER AND SON are caught in a pensive mood after their arrival at Vancouver airport this week. Justin Trudeau, who'll be two years old at Christmas seemed as little impressed as his father after the long plane ride from Ottawa.

Silver Wards Off Inflation Bogy

WINNIPEG (CP) — The inflation monster can be kept at bay through the purchase of United States silver dollars. A seminar on silver investment was told here.

James Cawdrey of the Pacific Coast Coin Exchange in Long Beach, Calif. said the price of silver is climbing and larger numbers of U.S. citizens are abandoning the sagging dollar for commodity investment in silver.

He said that despite efforts by various nations in shoring up the U.S. dollar through government purchasing, the dollar will plunge to such depths that paper bills could become virtually worthless.

In its efforts to rescue the dollar, the U.S. government will probably opt for a continuation of small devaluations, he added, but any devaluation of less than 50 per cent would be futile.

Cawdrey said investment in silver, bought outright or on margin, is a good hedge on inflation and is actual money.

For the last 11 years, the U.S. deficit in silver supplies has exceeded 100 million ounces a year. Before that, the U.S. treasury made up the deficit with sales from its hoard of two billion ounces of silver, he said.

Now its reserves of 23 million ounces are practically exhausted and demand is climbing.

Early Warning System Sought for Violence

HAMILTON (CP) — Prof. Cyril Greenland, a 54-year-old teacher of social work and psychiatry at McMaster University, is attempting to devise a reliable method of predicting violent and dangerous behavior.

"Murderers and attackers often send out signals and warnings of the explosion that lies ahead," says Prof Greenland. "It's as though they are asking us to stop them."

At present the art, or science, of predicting violence is in a primitive state.

"However, it is an approach to crime prevention worth exploring," says the professor. "An accurate system of forecasting would save a lot of deaths and injuries."

As an example, Prof. Greenland tells of a mother who killed her two children.

Police were called to the house one morning to find the children cowering in a corner while the mother sat at a table, somewhat drunk, muttering, "I'll kill them."

She then attempted to get one of the policemen's guns. The police left when they had calmed her, recommending she see a doctor.

PLEADED WITH AGENCY

The next day she went to a social agency and pleaded that the children be removed from her home so they could be "spared much suffering".

That night she killed them.

Prof. Greenland says in about 60 per cent of all homicides, attempted and successful, the killer and victim are related.

Crimes committed by females are nearly always in the home and the victim is usually a relative, most often a child. In a recent year, 49 or 403 homicides recorded were committed by mothers.

"They kill for altruistic reasons," explains Prof. Greenland. "They want to save their children from illness, poverty or unhappiness."

Prof. Greenland has classified other types of murderers.

One group is made up of men and women whose lifestyle is characterized by antisocial behavior. They have quick tempers and a low tolerance for frustration.

Other persons experience mounting tensions and can escape from it only by exploding into violent behavior. After a murder, their calm behavior, the result of emotional release and relaxation, is interpreted as callous.

Some lose control of themselves periodically because of defective brain functioning. Their violent behavior can be set off by any stressful situation.

Prof. Greenland admits that his typing is still crude, but he does make one general conclusion — that murderers seldom conform to the public image of a killer.

"Nearly always I found them to be pleasant, amiable fellows," he says.

Accused Pilot Freed on Bail

WASHINGTON (Reuter) — Donald McCusker of Portland, Me., a pilot charged with manslaughter in the Jan. 22 seaplane crash in which Aristotle Onassis' only son died, was allowed to fly home from Greece Thursday after a company owned by Onassis put up $3,300 bail. A state department official said he assumed charges against McCusker, 49, will be dropped. An official report showed the cause of the crash to have been mechanical failure.

Reid Meredith presents "Genie"
The New All-Canadian Wig

"Genie" — for a special kind of color "magic". Comes in 18 colors which are attained by blending basic shades for the most natural looking hair color. The "Genie" is new in fibre, oo . . . 53D Dynel modacrylic gives more body, has been specially processed to assure manageable softness and a natural highlighted appearance. Make an appointment to meet "Genie" . . . try one on, it's pre-cut and curled in a short tapered style that's the new look, the new wig for '73.

Each 70.00

See our new Expandable head forms.
"The New Wig Valet"; a new type block holder.
Also try our "Lovely Lustre" for added shine.
Wig Salon, Floor of Fashion

EATON'S
Store Information 382-7141 Downtown

Fly-WEAR EYEWEAR

. . . Remember the braced aviator goggle of WWII? Well, we've reached into the past, adapted the style to modern, everyday wear and have come up with this smart number. Try one on for size, in either plastic or all-metal, when you visit . . .

PRESCRIPTION OPTICAL
5 Convenient Locations

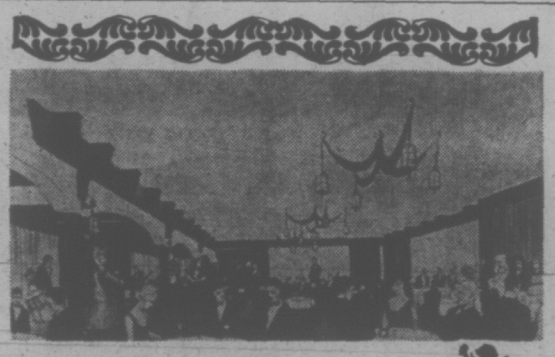

Clare Anderson suggests to
INQUIRE ABOUT THE
RED LION BANQUET ROOM

- Seating capacity 200 people.
- Large dancing area.
- Ideal for: Wedding receptions, banquets, private parties, conventions, display room, etc.

Meal Prices Start from 2.75 Per Person
—NO RENTAL FEE ON BANQUET ROOM—
—Available 7 Days a Week—

the RED LION MOTOR INN
greater Victoria's only Full Facility hotel/385-3366
3366 DOUGLAS STREET
(Next to the World of Pleasure)

milady's

TOTAL LOOK IN BEAUTY

- Figure Contouring
- Permanent Eyelashes
- Manicures and Pedicures
- Shampoos and Sets
- Facials and Makeup
- Eyebrow Arching
- Leg Waxing
- Permanent Finger Nails
- NO CONTRACTS EVER

Hours 9-7 Daily—9-3 Saturdays
Evenings by appointment only
1006 BLANSHARD
385-3389

B&W POSTER PHOTO 2'x3'
$5.95
Williams Color Photo Dealers
July Special

NU-WAY CLEANERS LTD.

Victoria's Original And Finest Drapery Cleaners
KEEP YOUR DRAPES LOOKING LIKE NEW WITH

"VALCLENE"
The Amazing New Drycleaning Fluid of the Future and Today . . .
For Difficult and Delicate Drapes and Bedspreads.

DRAPERY DRY CLEANING
By NU-WAY CLEANERS

Nu-Way, your drapery dry cleaning specialist, who guarantees you beautiful decorator folds with even hems and no shrinkage to your drapes, now has the amazing new dry cleaning fluid, "VALCLENE," a product of DuPont research which keeps drapes looking and feeling like "NEW." Drapes and bedspreads cleaned with "VALCLENE" retain their bright colors and the sizing is not removed from the fabric. You'll find "VALCLENE" does an excellent dry cleaning job on difficult and delicate drapes.

Next time your drapes and bedspreads need dry cleaning, call in Nu-Way, your drapery dry cleaning specialists.

IF WE CAN'T CLEAN IT, NOBODY CAN!
Dry Cleaning, Shirt Laundering, Fur Cleaning, Drapery Cleaning
FOR PICK-UP SERVICE PHONE 382-4266
NU-WAY CLEANERS LTD.
420 WILLIAM ST. 1590 CEDAR HILL CROSS ROAD
"The Home of the Fabric Doctor"

Plowman hopes for rain to bring growth to the parched desert

'They Don't Have Enough to Live, And It's Not Quite Bad Enough For Them to Die'

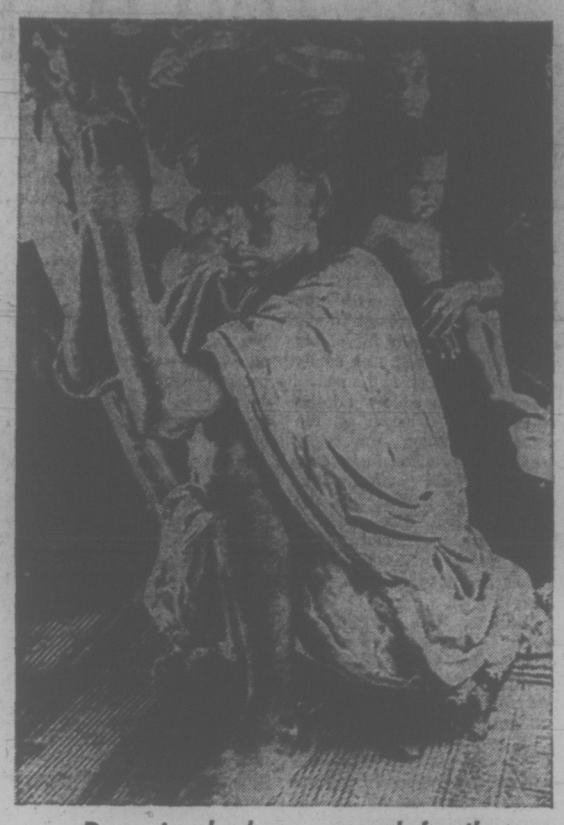

Despair shadows nomad family

Starving Nomads, Mud Hamper Famine Relief

By MICHAEL LOCKLEY

ROME (Reuter) — Mud and vast migrations of starving nomads are hampering a massive international relief operation to six West African countries suffering from eight years of drought.

The operation, supported by the air forces of six European countries, Canada and the United States, is being directed by experts of the United Nations Food and Agriculture Organization (FAO).

But it got under way too late. Already nearly half of the estimated 55 million livestock have perished and at least a third of the 20 million people will face the continued threat of famine even if all the emergency supplies are distributed.

The drought-stricken countries, with a total area of 1.1 million square miles, are Mauritania, Senegal, Mali, Upper Volta, Niger, and Chad. They are part of the Sahelian Zone, bordering the Sahara.

Tragically, the arrival of the rainy season is holding up the arrival and distribution of supplies in the six countries, whose governments first declared their area a disaster zone only four months ago.

FAO officials say that many thousands of people must already have died from thirst and starvation, but precise figures are impossible, to obtain because of the huge area, and the lack of any census.

Dr. Andre Molle, the organization's deputy agriculture chief for Africa, describes the situation of people in many of the drought-stricken areas the way:

"They don't have enough to live, and its not quite bad enough for them to die."

The six countries have been promised 470,000 tons of food and grain by individual countries and various United Nations organizations, but most of the supplies have either not yet arrived at coastal ports or are stockpiled there until they can be distributed.

Although the rainy season — at its peak in July and August — is just starting, several major overland supply routes are impassable because of mud.

Since the railway system is poor and not capable of handling the huge transport of food over distances up to 1,000 miles, the relief organizers have to rely increasingly on aircraft.

Two giant transport planes are constantly flying food into each country. Even this operation, always limited by the number of good airstrips, is being hampered by the first rains.

FAO experts plan to parachute or drop food for humans and animals on large scale in the remote regions.

Another major problem is widespread migration by nomadic herdsmen from the sparse grazing lands near the Sahara southwards into the farming and grain-growing areas.

Hundreds of thousands have moved with their starving herds across national frontiers, making accurate planning of food distribution difficult if not impossible, Dr. Molle said.

Aid experts here say that the migration of a majority of five million herdsmen has led to violent clashes with farmers anxious to keep their shallow wells for themselves and preserve whatever parched vegetation remains from voracious cattle.

Even when all the promised international aid has been distributed, an estimated third of the population in the Sahelian Zone still will face a severe threat of starvation. Dr. Molle said.

"It is obvious that the estimates by the six countries of their food needs was far too low, and they are only now realizing this."

To make matters worse, seed for sowing the new crop this year was eaten in several countries and the FAO had to fly in more than 500 tons of seed from the Sudan by commerical aircraft — an operation which cost $500,000 in transportation alone.

In other areas, the crop began to sprout after a few weeks of sporadic rainfall, but was destroyed by another dry spell and searing heat.

Even if the cycle of drought ends this year, a large part of the population will suffer permanent health damage, FAO experts say.

The African governments did not declare their area a disaster zone until early this year despite years of drought because their leaders were too proud to ask for help from highly developed countries, officials here report.

Key 73
Calling Our Continent to Proclamation

CANADIAN AID INCREASED

OTTAWA (CP) — Three Canadian Forces Hercules aircraft have expanded emergency food deliveries to four centres in the drought-ravaged region of West Africa, the defence department announced Friday.

Quoting a report from forces information officer Kenneth Roberts, stationed with the air crews in Lagos, Nigeria, the department said three centres have started receiving 236,000 pounds of grain and protein product every day by forces aircraft.

Deliveries to Agadez, Niger, first centre to receive Canadian aid, "is pretty well over," the department reported. Twice-daily trips since July 1 had provided 500,000 pounds of grain to the region.

Two more airplanes arrived in Lagos this week to extend the relief operation. The government also is providing $6.8 million in food aid to the six countries involved, where five years of drought threatens the lives of up to six million nomads in the area just south of the Sahara desert.

Paul Gerin-Lajoie, Canadian International Development Agency president, returns to Canada today after a week-long visit to the region.

The defence department said Roberts has verified that the tons of food being sent by several countries is reaching the starving.

"I have personally followed the food from the docks in Lagos to the airport and then by Canadian Forces Hercules into the desert communities," the department quoted Roberts.

"I have followed it another 250 miles into four distribution centres on the edge of the Sahara. There is no question the food is getting to its proper destination and easing the problem."

Starvation has reduced this herd to nearly half its former size

Cash Only Lure, Stripper Reveals

PRINCE GEORGE, B.C. (CP) — Jodi English is in business to make money and wastes no time saying that being a stripper offers little else.

"There's no future in this business," the 26-year-old exotic dancer said. "You can't become a star any more, the days of Gypsy Rose Lee are long gone."

She works a circuit from San Francisco up the west coast to this northern interior British Columbia city. She spends an average of two weeks in each place, doesn't date the customers and has little contact with other strippers on the circuit.

She said she intends to stay in business for another five years, make a lot of money and get out. Then she wants to settle down and have a family.

Miss English said she started stripping in Los Angeles about five years ago when she was abandoned by her husband after a short marriage.

"You have to work hard at being a good stripper. It's like acting. You have to take it seriously if you're going to succeed."

Miss English said the person who gives her the encouragement and support she needs to keep going is her road manager, Tim, who travels with her. She said her parents, who don't know she is a stripper, think Tim sells golf clubs for a living and supports her.

Miss English described the men in her Canadian audiences as "either gentlemen or drunks" and said they are generally more reserved than men in American audiences. As far as the women in the audiences, she said she finds them depressing. "They come to the show with the attitude that they go to church on Sunday and a stripper is disgusting."

She added that the sexual suggestion in a stripper's act is, after all, what draws in the audience. "Let's face it, everybody is interested in sex, whether they like it or not—that's what it's all about."

TRIPLE TALK 'FINE'

YELLOWKNIFE, N.W.T. (CP) — Translation is always a problem in northern courts and the controversial Indian land claims case before Mr. Justice William Morrow of the Northwest Territories Supreme Court is no exception.

Chief Paul Baton of the Fort Norman Band, called to give evidence Thursday, spoke Slavey and Dogrib, but not English.

When no Slavey interpreter was available, Joe Tobie, a CBC reporter, was called upon to give assistance.

But Tobie, fluent in Chipewyan and English as well as his native Dogrib, was forced to admit that Slavey had him stumped.

So Chief Baton compromised. He interpreted from his native Slavey to the unfamiliar Dogrib, and Tobie took over to translate the Dogrib into English.

Mr. Justice Morrow called it a "three-way circuit," and said it "worked just fine."

Rail Strike July 21?

OTTAWA (UPI) — The third and final part of the conciliation report on the dispute between the railways and 56,000 non-operating employees was received Friday, meaning the employees could begin a threatened series of rotating strikes July 21.

In the House of Commons, Labor Minister John Munro told members of Parliament the department had placed experienced mediators at the disposal of the parties as part of an attempt to avert strike action against the railways.

The minister gave MPs no indication as to whether he would intervene personally in the dispute.

"Just when it (personal intervention) should be done and when it would be required I think is a question for the government to decide," Munro said.

Munro also did not say whether any specific contingency plans had been prepared to meet effects of a strike on such things as grain movements this summer although this problem, he said, was "very much in the minds of the government generally."

In more general terms, External Affairs Minister Mitchell Sharp, acting prime minister in the absence of Trudeau, told the house no definite decision had been taken as to what means—and these could include legislation—would be used to avert a strike.

"We are still hopeful that the normal procedure will bring about a settlement," Sharp said.

The first part of the conciliation board report was received Tuesday from board chairman Mr. Justice Craig Munroe.

Remaining parts were received Thursday and Friday from the company member of the board, S. E. Dinsdale, and the union nominee, John Weldon.

With the submission of the third portion of the parties Friday morning, the seven unions involved in the dispuste were legally free to strike with seven days' notice.

Spokesmen indicated earlier, however, actual strike action was unlikely before July 24 or July 25.

OPEN AIR SERVICE
BEACON HILL PARK
At Band Shell, Sunday, 7 p.m.
(rain or shine) IN CHARGE:
Emmanuel Baptist Church
Speaker: Norman Barton, Youth Minister of the Church
Supported by Youth Ensemble of Singers with Bob Marlowe of Hollywood as soloist and by instrumentalists.
Auspices: Park Services Interdenominational

GILSON'S MEATS LTD.
MAYFAIR SHOPPING CENTRE
385-4742

Mon., Tues., Wed., While Quantities Last

A-1 PRIME RIB ROAST	lb.	1.39
A-1 PRIME RIB STEAK	each	99¢
A-1 CHUCK STEAK	lb.	99¢
A-1 CROSS RIB ROAST	lb.	1.39
GROUND BEEF	lb.	89¢
NEW YORK STEAK	Boneless, lb.	1.99
BEEF STEW	lb.	1.19

FREEZER SPECIALS
SIDES, A.1 Beef, lb. 93¢ — SIDES, C-1 Beef, lb. 83¢
HINDS, A-1 Beef, lb. 1.09 — HINDS, C-1 Beef lb. 99¢
Cut, Wrapped and Quick Frozen

10-lb. PACKS
CHICKEN LEGS, PORTIONS 10 lbs. 8.50 — SUPER BURGER 10 lbs. 6.50
CHICKEN BREASTS, PORTIONS 10 lbs. 9.50 — GROUND BEEF 10 lbs. 8.70
We Reserve the Right to Limit Quantities

CONCERT FOR THE LORD I
By "MAKE A JOYFUL NOISE"
July 22nd, 7 p.m.
McPherson Playhouse

DIRTY
floors, walls, attics, garages, carpets, upholstery, drapes, basements, etc.
Have Restoration Services clean them for you. They do all the
WORK
and it won't cost you a fortune. Call for a free estimate.
383-0030
RESTORATION SERVICES LTD. — KEEP IT CLEAN

KITCHEN and BATHROOM

VINYL AND CERAMIC
Floor Coverings and Wall Tiles
Choose from our excellent selection of easy care vinyl floor coverings or remodel your bathroom with attractive ceramic tile for tub and shower enclosures and back splashes. We will supply materials or do the entire job.
Estimates Without Obligation
CAPITAL CITY CARPET & LINO
1920 Oak Bay Ave. 598-4441
After 6 p.m. Call
J. Houston 382-9584

DIRTY
carpet will ultimately deteriorate if not cleaned properly. Phone Colt Carpet Cleaners for a free estimate, no obligation. PHONE 477-9529.

Educational, Profitable and Lots of Fun Too!

Be a VICTORIA TIMES Summer Replacement Carrier

- Here is your opportunity to earn extra money during your summer holidays.
- Have fun—win trips and special prizes.
- Summer replacements that prove deserving will HAVE FIRST CHANCE TO RECEIVE PERMANENT ROUTES.

Call at the Times Circulation Department 2621 Douglas St., Phone 382-3131 or Send in the Application Form by mail.

VICTORIA TIMES
Circulation Department,
2621 Douglas St.
Victoria, B.C.
I would like to apply as a summer replacement or for a permanent route business in my neighborhood.
NAME .....
ADDRESS .....
PHONE ..... AGE .....
SCHOOL ..... GRADE .....

PERSPECTIVES AND PREJUDICES

Is Religion Necessary?

By REV. J. A. DAVIDSON

Can a high ethic be maintained without religious practice? Is religion necessary to morality?

Dr. Bernard Rieux, the hero of Albert Camus' novel, The Plague, is an utterly decent man, a man of great compassion, a man deserving of everyone's admiration. When bubonic plague strikes Oran, the north African city in which he lives, he daily risks his life fighting it and caring for its victims. He is a completely dedicated physician.

But Dr. Rieux is a skeptic who has rejected the Christian interpretation of human life. The author seems to be trying to show that the skeptic is often more compassionately responsive to the needs and sufferings of others than is the conventional Christian believer. Readers of The Plague se that Dr. Rieux is morally superior to the disturbed priest, Father Paneloux — and superior by Christian standards.

Persons like Dr. Rieux are not terribly rare in our society. Many persons of high morality and deep compassion are without religious faith. Religious believers have no monopoly in decency and moral goodness.

It is a fundamental of biblical thought that religion and ethics, faith and morality, are inextricably entwined in one another. But many influential thinkers today would deny that. And they can point to the Dr. Rieux types of persons as a strong argument for their position.

But perhaps we should put this issue into a wider context. An important question here is this: If a whole society is cut off from the nourishment of faith, how long will its morality survive?

It is demonstrably true that some persons can maintain a high, creative morality apart from faith. But I suggest to you that a society as a whole cannot and that Dr. Rieux and others like him are in reality nourished from streams of water which they do not acknowledge. Their roots, which make for compassion and decency, are sustained by the waters of faith, even though they themselves do not recognize that this is so. They are, to change the metaphor, drawing on the moral capital of their society, moral capital that has been built up by generations of the faithful. And the great tragedy here is that people, these genuinely splendid people, are doing very little to replenish that moral capital.

The issue here is, of course, much more complicated than this, and it cannot be adequately dealt with in a brief article. And it is obscured by the weaknesses and ambiguities of institutional religion in our time. Here I can do no more than make a simple assertion, which I take from the Scottish theologian, Dr. Edgar P. Dickie: "Ethical stamina depends ultimately on the dynamic of faith."

Heroin Addicts Decline

WASHINGTON (WP) — The new chief of President Nixon's war on drugs, Dr. Robert Du Pont, says that the nation's heroin epidemic "is now approaching the point of a turnabout."

While stopping just short of saying that the nine-year epidemic has ended, Du Pont cited three indices that show that the number of heroin users in the U.S. has been cut in half since the epidemic's peak in 1971. In a few years — he refused to specify how many — he said the number of addicts should be reduced to a pre-epidemic level.

WHISKY, SMILE FOR FUNERALS

BUCKHORN, Ont. (CP) — On the front lawn of Gord's Barber Shop in this community, 20 miles north of Peterborough, sits a tombstone dedicated to the memory of H. F. LaPlante and his family.

Engraved on top of the stone is the legend: "Friends and guests welcome. Don't hurry. In lieu of flowers and tears, bring whisky and a smile."

None of the LaPlantes has died and neither has the controversy surrounding the inscription.

Mr. LaPlante, 62, purchased the stone, together with 40 plots in Sandy Lake Cemetery, to provide for his family, friends and other area residents unable to meet the costs of burial.

When news of the cheerful invitation reached the cemetery board, Mr. LaPlante received a letter advising him that the stone had been barred because it was "not in keeping with the dignity and decorum of the cemetery."

The letter, framed and covered by glass, is also on display in front of the barber shop.

Mr. LaPlante explained that he believes too much sorrow is attached to dying and that the sting should be taken out of death, "not for the deceased—they feel nothing now—but for the relatives of the deceased."

He said two members of the board had visitel him and said the headstone would be allowed into the cemetery if the word whisky was changed to spirits.

"The two board members drank a bottle and a half of my whisky during the visit," he said.

Union Activity Puts Priests On Crash Course With Spain

By GEORGE W. CORNELL
AP Religion Writer

NEW YORK (AP) —From the Carabanchel prison near Madrid, Spain, Rev. Francisco Garcia writes: "I am a Catholic priest, faithful son of the Holy Church, a prisoner . . . for the 10th time. . . ."

So far, he has never been convicted of any offence.

A worker-priest, he is one of the so-called "Carabanchel 10," now facing trial for labor union activity, a clause that increasingly has brought Spain's Roman Catholic Church into conflict with a one time ally, the regime of Francisco Franco.

"There exist situations of injustice which oppress and prevent free exercise of fundamental rights," Archbishop Jubany of Barcelona said recently in protesting the slaying of a workman by police in a clash with construction strikers.

"The workers suffer from systematic repression of all forms of free association."

It is the case of the 10 labor leaders now facing trial, accused of "illegal association," that has sharpened the issue and drawn protests from labor leaders in most European countries.

CHURCH BACKS LABOR

"It clearly is the biggest case in the current social struggle in Spain," says Eric W. Schmidt, a Manhattan lawyer and organizer of the newly formed United States Committee for the Carabanchel 10.

"It's particularly amazing how the church has supported the movement for free trade unions and collective bargaining," he said in an interview. "Not the entire hierarchy does so, but most of the bishops do. It's a movement that cuts across all political lines."

Spain, with a population of about 33 million, is overwhelmingly Catholic and has only about 26,000 Protestants. Protestants, once sharply restricted, now function more freely so long as they register with the government under a law enacted in 1966 in the wake of the Second Vatican Council.

Spain's Catholic bishops and priests two years ago asked for an end to the concordat linking church to the government, although Franco has continued it. The churchmen also apologized for the church's largely pro-Franco role in the Spanish Civil War that brought him to power.

Church statements — sometimes suppressed in Spain — have called for broadened human rights, including the right to free trade unions, assembly and political organization in a land where only one party, the Falange, is authorized.

"The middle class has become increasingly vociferous and open for reform," Schmidt said. "This includes the church, lawyers, doctors, university professors, students and many businessmen."

He said the "Carabanchel 10," representing labor leaders from throughout Spain, face up to 20-year terms. They have been in jail since June, 1972, to be tried by Madrid's Tribunal of Public Order.

They were reported to have been arrested at a meeting in a religious house in Pozuelo.

"Only an outcry of world public opinion can free them," Schmidt said, noting that Spanish trials usually are rushed through in two hours.

He said that despite Spanish law allowing only a government-linked labor syndicate and banning strikes, Spain now has the highest strike rate of any Western European nation, with industrial wages set at $3 a day. He said the drive for free trade unions has swept the country, and about 6,000 people have been arrested in the last year, most eventually released.

"Priests, intellectuals, lawyers and doctors go to jail regularly. At least in going to jail, they never felt alone."

A special prison for priests has been designated in Samora.

CITY AND DISTRICT CHURCHES

LUTHERAN

GRACE LUTHERAN CHURCH
1273 Fort St.
Lutheran Church in America
(Across from Central Junior High)
Pastor: Rev. David H. Metzer
10:00 a.m.—The Service
"Come, let us worship the Lord!"

HOPE LUTHERAN CHURCH
MISSOURI SYNOD
1234 Carrick Street at Dean Avenue
The Rev. L. M. Carlson, Pastor, 592-2308
The Early Service 8:30 a.m.
Sunday School and Bible Class 9:45 a.m.
Worship Service 11:00 a.m.
A Church of "The Lutheran Hour" and "This Is the Life"

LUTHERAN CHURCH OF THE CROSS
Cedar Hill and Cedar Hill Crossroad
Alfred J. C. Johnson, Pastor, 477-8851
10:00 a.m.—Divine Worship Service
The Church Where Families Worship Together.
Evangelical Lutheran Church of Canada (E.L.C.C.—formerly A.L.C.)
Visitors Welcome

REDEEMER LUTHERAN CHURCH
Missouri Synod
Jenkins and Jacklin—Colwood-Langford Area
Worship Service 5:15 p.m.
PEACE LUTHERAN CHURCH
2285 Weller Avenue, Sidney
9:00 a.m.—Morning Worship
L. M. Carlson, Vacancy Pastor, 592-2308

GOOD SHEPHERD LUTHERAN CHURCH
2815 Cedar Hill Road
Rev. Fred Knebel, Pastor
10 a.m.—English Service
11 a.m.—German Service
11 a.m.—Sunday School

CHRIST LUTHERAN CHURCH OF THE REFORMATION
Worshipping at McCall's Chapel
Johnson and Vancouver Streets
Victoria, B.C.
Pastor, R. W. Goetjen (vacancy pastor)
Worship and Sunday School at 7 p.m.

SPIRITUALIST

OPEN DOOR SPIRITUALIST CHURCH
1800 Cook
Sunday 7 p.m. Trance address—Mrs. G. Corrigan.
Wed. 8 p.m. Healing.
ATTEND THE FRIENDLY CHURCH

UNITARIAN

UNITARIAN CHURCH OF VICTORIA
106 Superior Street
10:30 a.m. "I won't be back—Rehabilitation through education".
Doug Ayers and Tony Pariett

GOSPEL CHAPELS

OAKLANDS CHAPEL
Fernwood and Cedar Hill Roads
Sunday:
9:30 a.m.—The Lord's Supper
11:15 a.m.—Sunday School and Family Bible Hour.
Speaker: Mr. E. W. Cleveland.
7:00 p.m.—Evening Service
Speaker: Mr. Stan Hitchman.
Thursday:
8:00 p.m.—Prayer and Bible Study.

VICTORIA GOSPEL CHAPEL
933 Pandora Avenue
Sunday—
9:30 a.m.—Worship and Breaking of Bread. Quebec Day
11:15 a.m.—Sunday School and Family Bible Hour
Speaker: Mr. Sam Stewart
7:00 p.m.—Gospel Meeting
Speaker: Mr. Sam Stewart
Wednesday—
8:00 p.m.—Prayer and Bible Study
Speaker: Mr. Sam Stewart

EVANGELICAL FREE CHURCH

PARKDALE EVAN. FREE CHURCH
3281 Harriet Road 382-7583
SUNDAY
Sunday School—10:00 a.m.
Morning Worship—11:00 a.m.
Evening Worship—7:00 p.m.
Pastor, Carl Klassen
479-4451 384-3646

CHURCH OF CHRIST

CHURCH OF CHRIST
3460 Shelbourne Street
Bible Classes, 9:45 a.m.
Morning Worship, 11:00 a.m.
Evening Worship, 7:00 p.m.
479-4819 — 477-6459

SOCIETY OF FRIENDS

SOCIETY OF FRIENDS
(Quakers)
MEETING FOR WORSHIP
SUNDAY, 11 A.M.
VISITORS WELCOME
1831 FERN STREET

PSYCHIC SCIENCE

VICTORIA CENTRE OF PSYCHIC SCIENCE
819 Fort Street
Worship and Fellowship: Sundays 11 a.m.
Healing and Fellowship:
Mondays 7-9 p.m.
Sunday, July 15, Rev. R. A. McEwan
Lecture and clairvoyance
Sunday School: 4-12 years
Wednesday afternoon July 18 Tea and Psychic Readings, 1:30 p.m.

THE CHURCH OF OUR LORD
Humboldt at Blanshard Street
11:00 a.m.—Morning Prayer
Rt. Rev. Gordon R. Stacey, D.D.
THE REFORMED EPISCOPAL CHURCH

CHRISTIAN REFORMED
Agnes and Glanford
WORSHIP SERVICES
10:30 a.m.
7:00 p.m.
Minister: F. W. DeBruyne, B.A., B.D.

THE SALVATION ARMY
Citadel Corps—787 Pandora Avenue
Major and Mrs. Don McMillan, Corps Officers
9:45 a.m.—Sunday-School
11:00 a.m.—FAMILY WORSHIP
7:00 p.m.—SALVATION MEETING
Services led by COLONEL and MRS. WESLEY RICH
Vacationers especially welcome

CHRISTIAN SCIENCE
First Church of Christ, Scientist
A branch of The Mother Church The First Church of Christ, Scientist, in Boston, Massachusetts)
Chambers Street and Pandora Avenue
Elevator Available
SUNDAY SERVICE
9:30 and 11:00 a.m.
Subject:
"GOD"
Sunday School 9:30-11 a.m.
Testimony Meeting Wed., 8 p.m.
FREE PUBLIC READING ROOM AND LENDING LIBRARY
1210 BROAD STREET
ALL ARE WELCOME
Christian Science Radio Series
'THE TRUTH THAT HEALS'
Sunday 8:45 a.m.
CFMS 98.5 mgs. Chan. 12 Cablevision

Pastors:
Rev. Paul Hawkes, B.D.
David L. Ball, B.A., B.Ed.
9:45 Christian Education Hour
Let the Bible lead you to a life of lasting worth.
11 A.M.
"PRACTICAL FAITH"
7 P.M.
"BACK TO FRONT"
Glad Tidings Pentecostal Church
North Park

SAANICH COMMUNITY
(Affiliated with Mennonite Brethren)
1744 FELTHAM ROAD
Gordon Head Recreation Centre
10:00 a.m.—FAMILY WORSHIP
BIBLE CLASSES
G. L. Braun — 477-6111

CANADIAN CATHOLIC CHURCH
SHELBOURNE at KINGS
Non-Denominational
A SOUL HEALING MESSAGE
ORIGINAL CHRISTIAN DOCTRINE
Sunday Services: 11 a.m., 7:30 p.m.
Early Morning Prayers: 7:30 a.m.
Adventures in LIVING
Every Wednesday Evening at 8 o'Clock

CHRISTADELPHIAN
1396 McKenzie Ave.
Sunday School—9:30 a.m.
11:00 a.m.
Breaking of Bread
Lecture D.V.
7:30 p.m.
"DESIGN FOR LIVING"
JOHN MARSHALL

KNOX
PRESBYTERIAN CHURCH
2064 Richmond Avenue
11:00
The Rev. R. H. Dobson, Victoria, B.C.
Rev. A. M. Boston, B.A., Minister

FREE METHODIST
1420 Cook St. at Balmoral
Philip Calkins, B.A., M.A., Pastor
11:00 and 7:00

NAZARENE
2071 Quadra Street
Rev. W. F. Bahan, Th.B., B.A.
Pastor
Sunday Services:
Sunday School—9:45 a.m.
Morning Worship
9:00 and 11:00 a.m.
Evening Worship—6:00 p.m.

VICTORIA TRUTH CENTRE
Science of Thought
Speaker: Dr. Lorne McLean of Armstrong, B.C.
11:00 a.m.
"The Chicken or the Egg"
7:30 p.m.
"DEMONSTRATION"
1201 Fort St. All Welcome

TRINITY PRESBYTERIAN CHURCH
2964 Tillicum at Walker
11:00 a.m.—
WHAT SHOULD WE HEAR IN CHURCH?
Rev. G. D. Smith, M.A.
Visitors Welcome

St. Andrew's Presbyterian Church
Downtown — Douglas at Broughton
The Rev. Bruce J. Molloy, M.A., B.D., M.Th.
11 A.M.—"RECONCILIATION!" (John 3:16)
Nursery Care.
7 P.M.—"NEITHER PUPPETS NOR DUMMIES!" (Genesis 1:27)
Wed., 7:45 p.m.—Organ Recital
VISITORS WELCOME

CHURCH BY THE LAKE
(Elk Lake Baptist)
Pat Bay Highway, at Elk Lake
10:00 a.m. — Morning Worship Service
10:00 a.m. — Guest speaker: Rev. W. B. Taylor
Come and Bring the Children

EMMANUEL BAPTIST CHURCH
2121 CEDAR HILL CROSSROAD
Pastor: Norman K. Archer, B.D., A.L.B.C.
Lay Minister: Karl Janzen
Youth Minister: Norman Barton, M.A.
9:30 a.m. Family Service
11:00 a.m. Morning Worship
"SOAP BUBBLES—ALL IS SOAP BUBBLES"
Evening Celebration—7:15 p.m.
"SEVEN DUCKS IN A MUDDY CREEK"
Karl Janzen preaching at all three services.
7:00 p.m.—Norman Barton, with Bob Marlowe and a group of Young People will be conducting the Open Air Service at the Beacon Hill Park Band Shell.

CENTRAL BAPTIST CHURCH
833 Pandora Avenue Pastor, Rev. R. D. Holmes, B.Th.
9:45 a.m. Bible School for the entire family
11 a.m.
"THE WALLS CAME TUMBLING DOWN!"
Studies in Joshia (5)
7 p.m.
"THE VISION OF FAITH—ISAAC"
Heroes of Faith (6)
Service of Believer's Baptism
Welcome home to Mrs. Lois Dunkley of Peru
"Where every visitor is an honoured guest"

WORLDWIDE CHURCH OF GOD
Affiliated with Ambassador College
SERVICES SATURDAY, 10:30 A.M.
2750 QUADRA ST., VICTORIA, B.C.
Minister: Mr. R. L. Howe Phone 477-4065
Listen to World Tomorrow, Broadcast 10:30 Nightly, CJVI

North Douglas Pentecostal Tabernacle
Douglas at Canterbury
Pastor: Rev. Harold Pendray
9:45 a.m.—Sunday School
11:00 a.m.—"Living In the Light"
7:15 p.m.—"Are You Opposing Yourself?"
EVERYBODY WELCOME

CATHOLIC CHURCH
ST. ANDREW'S CATHEDRAL
Blanshard at View
Saturday Evening Mass 5:00 p.m.
Sunday Masses 8:00, 9:30, 11:00 a.m., 12:30 noon and 5:00 p.m.
Weekday Masses 8:00 a.m. and 12:15 p.m.

VICTORIA ALLIANCE CHURCH
1792 Townley Street — Telephone 592-1821
PASTOR: REV. H. G. CLARK
9:45 a.m.—Sunday School Hour. A class for every age.
11:00 a.m.—"PROBLEMS AT PERGAMOS"
(Letter No. III in Revelation Series)
7:00 p.m.—Rev. Don Scott, Missionary from Laos
WELCOME TO SUMMER VISITORS
Holding Forth the Word of Life

TRINITY CHRISTIAN CENTRE
Raynor and Fullerton
Pastor: Harald Bredesen
The Difference Is Worth the Distance
9:30 a.m.—Sunday School for all ages
11 a.m.—Pastor Harald Bredesen preaching.
7:00 p.m.—Bill Morrow and Youth Group with exciting reports from Calgary Stampede.

Ph. 477-6070
382-7833
J. D. Francis —Pastor
Queens avenue Apostolic church
204 Queen's
"The Church of The family of God"
10:30 a.m. "TOO MUCH"
7:00 p.m. —Bread from Heaven?
—Water from Solid Rock?
(Continuing series, Nos. 12, 13, by the Pastor).

A warm welcome for you at
GORDON HEAD PARISH CHURCH
ANGLICAN Tyndall and San Juan UNITED
8:00 and 9:30 a.m. — Holy Communion
11:00 a.m. — Morning Worship
Margaret Keifer, Soloist
Rev. W. J. Lunny, 477-1623 Rev. Franck Patterson 477-6505

FIRST UNITED and FIRST BAPTIST CHURCHES
Quadra at Balmoral
Rev. Hugh M. Hunter
Rev. John A. Watson
Rev. Dr. J. Scott Leith
Mr. Lawrence E. Moon
Combined Service 'til Sept. 2
MORNING WORSHIP
11:00 a.m.
"WHAT'S IN A NAME?"
Rev. John A. Watson
Nursery facilities available
7:30 p.m.
"THE SEARCH FOR HAPPINESS" (Part II)
Rev. Hugh M. Hunter
Choir Director: W. H. Gregory
Organist: John E. Tunstall

METROPOLITAN UNITED CHURCH
Pandora at Quadra Street
For a Closer Walk With God
Ministers:
Rev. A. E. King, B.A., D.D.
Rev. E. Laura Butler, B.A., S.T.M.
11:00 a.m.
"TWELVE BASKETS FULL"
Rev. E. L. Butler
Soloist: Ginny Kidd
Organist: Ursula Thomas
Creche and Nursery open
7:30 p.m.
Worshipping with First United Quadra at Balmoral Street

CENTENNIAL UNITED CHURCH
Gorge Road at David St.
Opp. Colony Motor Inn
Minister—Rev. John Travis
Summer Services
9:30 and 11 A.M.
"TWO TO TANGLE"
Guest Soloist:
Dr. Roy Watson
Come As You Are . . . But Come!
Organist and Director of Music:
Ian R. Westmacott, A.R.C.T.

BELMONT AVENUE UNITED CHURCH
(Belmont at Pembroke)
386-2634
Minister: Rev. W. B. Taylor, C.D.; B.A. (St. Andrew's College — Saskatoon)
MORNING WORSHIP
11 A.M.
JULY 15th
REV. H. T. ALLEN
A Church should be a FRIENDLY place. "BELMONT" is — You will feel at home.

FAIRFIELD UNITED CHURCH
Corner of Moss and Fairfield Road
Rev. H. W. Kerley, Ph.D.
Rev. R. H. Dobson, C.D., B.A.
Guest Organist: Colin Bonneau, A.R.C.T., B. Mus.
11:00 a.m.
"TRUST IN GOD"

Oak Bay United
Mitchell and Granite
10 A.M.
WORSHIP SERVICE
"Teamwork"
Bill Van Druten, preaching
Nursery is open for children of worshipping parents

ST. AIDAN'S UNITED CHURCH
Richmond at Cedar Hill X Road
University Area Church
Minister: Rev. J. Rae Allan
Music Director: Mrs. Vera Barclay
11 a.m.
Morning Worship
Guest Preacher:
Rev. C. H. Whitmore
No Sunday School
Nursery Provided

ANGLICAN SERVICES
TRINITY IV
christ church cathedral
Quadra at Courtney
8:00—Holy Eucharist
9:30—Family Eucharist
Instruction: The Dean
11:00—Sung Eucharist
Sermon: The Rev. J. Lancaster
5:15—Family Eucharist
Instruction: The Dean
7:30—Evensong
Sermon: The Rev. J. Lancaster
Weekdays
Mattins—9:00 a.m.
Evensong—5:15 p.m.
Holy Communion:
Tuesday—11:00 a.m.
Thursday—7:30 a.m.
Summer Recital
Sat., July 21 - 4 p.m.
Carla Levinson, Soprano
Jean Ethridge Nordstrom, Piano

ST. JOHN'S
QUADRA AT MASON
8:00 a.m.—Holy Communion
9:30 a.m.—Family Service
11:00 a.m.—Holy Communion
Sermon: Canon Grahame Baker
7:30 p.m.—Evensong
Sermon: The Rev'd A. W. Gollmer
Thursday, 10:15 a.m.
Holy Communion and Litany

ST. MARY'S
ELGIN ROAD
The Parish Church of Oak Bay
The Ven. Hywel J. Jones, L.Th., Rector
8:30 a.m.—Holy Communion
9:30 a.m.—Family Eucharist
11:00 a.m.—Mattins
Preacher: Reverend Professor E. W. Heaton
7:00 p.m.—Evensong
Thursday
10:30 a.m.—Holy Communion

St. George the Martyr
Cadboro Bay and Maynard Roads
Charles Bishop, Rector
8:00 a.m.—Holy Communion
10:30 a.m.—Holy Eucharist

ST. MATTHIAS
Richardson at Richmond Ave.
Rev. W. E. Greenhalgh, L.Th. Rector
8:00 a.m.—Holy Communion
10:30 a.m.—Choral Eucharist
Preacher: Bishop G. R. Calvert
Thursdays
10:30 a.m.—Holy Communion

ST. BARNABAS'
Belmont and Begbie
7:45 a.m.—Mattins, Holy Communion
10:30 a.m.—Sung Mass, Sermon
7:30 p.m.—Solemn Evensong
HOLY COMMUNION DAILY
Rector: Canon B. T. Page, M.A. 384-2975

ST. PHILIP'S
Corner Eastdowne and Neil
OAK BAY
Rector: The Rev. John Vickers
SUNDAY, JULY 15th
8:00 a.m.—Holy Communion
10:00 a.m.—Holy Communion
7:00 p.m.—"ALL IN A FAMILY"
Meet at Church to proceed to Cadboro Bay beach
WEDNESDAY, JULY 18th
9:45 a.m.—Bible Fellowship
8:00 p.m.—Bible Fellowship

ST. LUKE'S
(Corner Cedar Hill and Cedar Hill X Road)
Rector: The Venerable C. E. F. Wolff
8:00 a.m. Holy Communion
11:00 a.m. Morning Prayer
7:30 p.m. Evensong
N.B. Nursery facilities provided for "Tiny Tots" at Morning Service.

St. Michael and All Angels'
4733 West Saanich Road
8:00 a.m.—Holy Communion
11:00 a.m.—Choral Eucharist
Rev. W. J. Hill, Rector
Rev. R. O. Wilkes, Assistant

ST. PAUL'S
1379 Esquimalt Road
8:30 a.m. Eucharist
10:30 a.m. EUCHARIST
Canon G. H. Greenhalgh

ST. ALBAN'S
Ryan at Belmont
8:00 a.m.—Holy Communion
11:00 a.m.—Mattins
7:30 p.m.—Evensong
The Rev. F. W. Hayes

ST. MARK'S CHURCH
Town and Country
Boleskine Road
Family Service, 11:00 a.m.
Rector: The Rev. Peter Isles

UNITED CHURCHES

CORDOVA BAY UNITED CHURCH
5186 Cordova Bay Road
10 A.M. Morning Worship with St. David's Anglican
Rev. Franck Patterson, 477-6505

CADBORO BAY UNITED CHURCH
2625 ARBUTUS ROAD
10 a.m.
"ARE YOU LOOKING FOR HAPPINESS?"
(1st in a Series of 3)
Dr. R. A. McLaren, Preaching
(Formerly of Naramata)

JAMES BAY UNITED
Corner Michigan and Menzies
11:00 a.m.—Guest Minister
REV. T. J. KYLE
North Ireland

CHESSMASTER

By George Koltanowski
International Chess Master

PROBLEM
By Louis Lassman, U.K.
BLACK: 9

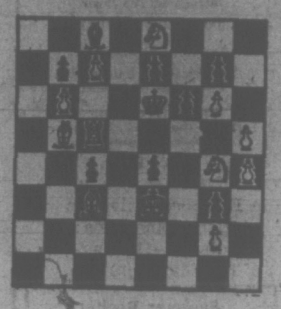

WHITE: 12

White to play and mate in two moves. Solution below.

★ ★ ★

A WORTHLESS SET OF GREAT VALUE

Not long ago your column told about a new book illustrating some of the world's "Priceless Chess Sets." It dawned on me at the time of reading that I, too, have such a set — though the board and men came from Woolworth's and cost $1.49.

This set served in the Second World War and first saw action at the bottom of a troop ship en route to Australia in 1942. (I was being taught to play by a Britisher from Gibraltar.) It continued to see action throughout the South Pacific, in Sydney, Brisbane, the jungles of New Guinea, the Dutch East Indies, and so on to the Philippines where it became a casualty at sea. A game was in progress on deck when the general alarm sounded and a Kamikaze hit an ammunition ship in the convoy.

The scramble for cover by the players and spectators upset the board. I was the last to get under cover because I wanted to account for all 32 pieces. Later I discovered the White King had lost his cross. I declared him wounded in action, and he remains so today.

It was the only set in my outfit and I continued to use it until the war was over and I reached Japan. There a kabinet maker made me a nice wooden board in return for a pair of worn G.I. shoes.

Eventually the set was returned to America with its new board. Since then it has felt the touch of masters — and of patzers. All my chess-playing friends have used it and my son learned to play with it. Some of the world's great chess problems have been solved with it.

Nobody would give me a nickel for this relic, but I wouldn't take thousands for it. I'm sure the world is full of chess players who have sets of comparable value — sentimentally speaking. — Al Hall, Alameda, Calif.

★ ★ ★

BRILLIANCY PRIZE

The following game was chosen as the best in the recent Hollywood Open tournament.

WHITE: Paul Quillen
BLACK: Richard Fowell
QUEEN'S PAWN OPENING

1	N-QB3	P-Q4
2	P-Q4	N-KB3
3	B-N5	P-K3 (a)
4	P-K4	PxP
5	NxP	B-K2
6	BxN	BxB
7	N-KB3 (b)	O-O
8	P-B3	P-QN3
9	Q-B2	B-N2
10	B-Q3	B-K2 (c)
11	P-KR4	N-Q2
12	N4-N5	P-N3 (d)
13	NxRP (e)	KxN
14	P-R5	P-KB4
15	PxPch	KxP
16	Q-K2	BxN
17	QxPch	R-B3
18	BxPch	K-N2 (f)
19	R-R7ch	K-B1
20	R-R8ch	K-N2
21	R-R7ch	K-B1
22	Q-K3	B-Q4
23	R-R8ch	B-N1
24	B-R7	K-B2
25	BxBch	K-N2 (g)
26	Q-R3	N-B1
27	B-N3	Q-Q3
28	R-N8 mate.	

(a) This turns it into a variation of the French Defense. Could have played 3 . . . B-B4 or even 3 . . . N-K5 here.

(b) White is well developed and controls the centre.

(c) Immediately 10 . . . N-Q2 is better.

(d) 12 . . . P-KR3 is better.

(e) White jumps in with a cute sacrifice which leads to interesting play.

(f) If 18 . . .K-N4; then 19. Q-K3ch,KxB; 20. QxBch,K-K3; 21. Q-N4ch, etc. This line was worth considering for Black.

(g) This loses fast. His best hope is 25 . . . QxB; 26. RxQ, RxR; with good chances.

(Paul Quillen won the tournament with a perfect score (5 out of 5). Richard Fowell, Barry Manthe and Roger Rowland tied for second with 4-1.)

★ ★ ★

The solution to the problem above is: 1. N-K5,PxN; 2. RxP mate; or 1 . . . P-B4; 2. BxP mate; or 1 . . . K-B4; 2. NxNP mate; or 1 . . . B-Q2; 2. BxB mate; etc.

Clinic Takes Legal Aid to the Street

By DAVE AGNEW

LONDON, Ont. (CP) — An elderly woman whose dog killed a neighbor's dog was threatened with legal action to have her pet put away.

A man sold his car privately and promptly received a flood of traffic summonses from across Canada.

Another fellow living in a basement apartment was flooded out every time it rained. He wanted to move but the landlord insisted he was bound by his lease.

They may not make for gripping courtroom scenes, but these are the kind of problems handled regularly by a group of University of Western Ontario law students.

The three full-time and five volunteer members of the group work out of the upper floor of a two-storey building above a laundromat.

The storefront legal-aid clinic was opened last January as a community services project.

David Braund, a director of the clinic, said it provides law students with valuable practical experience and is a source of advice for poor people with legal problems.

EXTENDS CAMPUS PLAN

The clinic is an extension of a student legal-aid office on the university campus. However, a survey showed that 60 per cent of the cases handled at the campus office involved students.

There seemed to be a misconception that the campus office was intended for the sole use of students, Mr. Braund said. It also reveals another problem faced by the student lawyers.

The clinic is operated under Ontario's legal-aid program which means it cannot be advertised. The two student legal-aid offices are funded by a $15,000 federal government grant, another $3,200 from the province and $1,000 from the university.

The federal grant contained a stipulation that a survey must be made to find out the over-all legal needs in London.

The survey, now under way, involves questioning welfare recipients to see whether they have legal problems, how they go about solving them or whether they know they have a legal remedy, Mr. Braund said.

The students are able to take civil cases involving claims of not more than $400 in small claims court. They also can act in some Highway Traffic Act matters which do not involve indictable offences.

Often they are involved in disputes between landlords and tenants or in appeals under the Unemployment Insurance Act.

Mr. Braund said he feels the program is justified if for no other reason than the number of hours spent dispensing advice and acting on the cases. During the school year, up to 80 volunteer students work two to three hours a week on cases which otherwise might be handled by lawyers charging the legal-aid fund.

TICKETS MISDIRECTED

"We also feel we are filling a vacuum by handling cases which might be considered too minor and otherwise not be heard," he said.

In the case of the woman and her pet dog, the clinic lawyers put a quick end to the threatened legal action after they found the Vicious Dog Act applies only if a dog bites a person.

They found that the man who sold his car neglected to make sure the new owner changed the ownership. The students convinced other provincial jurisdictions that they were seeking the wrong person.

And the lease of the man in the leaky basement was soon broken after it was explained to the landlord he was contravening the Landlord and Tenant Act.

"We feel our success ratio is no lower than that of a lawyer although we might not argue the case as well as a lawyer with years of experience," said Mr. Braund.

The students can handle cases only after they have been referred from legal aid, although there are other callers seeking advice.

In many cases, the caller can be directed to an appropriate social agency.

This fall, 10 law students will move out of their classrooms into the clinic to carry on the program as part of their year's study, said Mr. Braund.

The relationship with legal aid will be severed and the students will work directly with a London law firm which will give them greater

Congressman Indicted

NEW YORK (AP) — Representative Bertram Podell (Dem. N.Y.) has been accused in a federal indictment of receiving $41,350 in bribes to use his influence with federal agencies for a Florida air taxi firm seeking approval of a regular Florida-Bahamas route.

Also indicted on conspiracy and other charges were Podell's brother, Herbert Podell, and Martin Miller of Miami, former president of Leasing Consultants Inc., the parent corporation of now-defunct Florida Atlantic Airlines.

Silver Threads

SAANICH

Sunday: 1:30 p.m. — Saanich Strawberry Festival.

Monday: 9.30 a.m. — drop-ins; 11:30 a.m. — lunch; 1 p.m. — bridge.

Tuesday: 9:30 a.m. — drop-ins, carpet bowling, billiards, shuffleboard; 11:30 a.m. — lunch; 1:30 p.m. — progressive whist, chess.

Wednesday: 9:30 a.m. — drop-ins, billiards, shuffleboard; 10 a.m. — horseshoe pitching; 11:30 a.m. — pot-luck lunch; 1:30 p.m. — singsong and social afternoon.

Thursday: 9:30 a.m. — drop-ins, billiards, carpet bowling; 11:30 a.m. — lunch; 1:30 p.m. — bridge, carpet bowling, billiards, shuffleboard.

Friday: 9:30 a.m. — drop-ins; 11:30 a.m. — lunch; 1:30 p.m. — jacko, cards, drop-ins, billiards, shuffleboard; 7:30 p.m. — progressive whist.

MAIN CENTRE

Monday: 8:30 a.m. — drop-ins, cards, shuffleboard, pool, library; 1 p.m. — drop-ins, cards, library, bridge; 11:30 a.m. — lunch; 7:30 p.m. — whist.

Tuesday: 8:30 a.m. — drop-ins, cards, shuffleboard, pool, library; 11:30 a.m. — lunch; 1 p.m. — drop-ins, cards, library, garden club.

Wednesday: 8:30 a.m. — drop-ins, cards, shuffleboard, pool; 11:30 a.m. — lunch; 1 p.m. — drop-ins, library, cards, chess; 7:30 p.m. — whist.

Thursday: 9:30 a.m. — day trip to Port Angeles and Hurricane Ridge; 8:30 a.m. — drops-ins, cards, shuffleboard, pool, library; 11:30 a.m. — lunch; 1 p.m. — drop-ins, cards, library.

Friday: 8:30 a.m. — drop-ins, cards, shuffleboard, pool, library; 11:30 a.m. — lunch; 1 p.m. — drop-ins, cards, library, bridge, choir practice; 7:15 p.m. — cribbage.

Saturday: 11 a.m. — drop-ins, shuffleboard, pool; 1 p.m. — whist drive; 2 p.m. — chess club; 7:30 p.m. — 500 card game.

Sunday: 1 p.m. — drop-ins.

ESQUIMALT

Monday: 10 a.m. — drop-ins; 1:30 p.m. — carpet bowling, alley bowling, cards.

Tuesday: 9 a.m. — bus trip to Qualicum Falls; 10:30 a.m., — part-time grandparents; 1:30 p.m. — carpet bowling.

Wednesday: 10 a.m. — drop-ins; 1:30 p.m. — whist club.

Thursday: 10 a.m. — horseshoe pitch; 3 p.m. — tea and film.

Friday: 10 a.m. — horseshoe pitch, carpet bowling; 1:30 p.m. — drop-ins.

Some MDs Unaware Of Drug Ingredients

TORONTO (CP) — A Montreal doctor writes that some doctors have little knowledge of the ingredients in drugs they commonly prescribe.

Dr. Pierre Biron of the department of pharmacology, University of Montreal, said he tested the drug knowledge of 60 Montreal physicians, most of them general practitioners.

Each was asked to name three combination drugs he prescribes for his patients and to give the number and name of the ingredients, Dr. Biron said writing in the Canadian Medical Association Journal.

He said the survey showed that two-thirds of those questioned did not know the ingredients of the pain-killing tablet 222 which can be purchased without a prescription, and not one doctor knew the ingredients of seven other frequently-prescribed medications.

Dr. Biron wrote that a larger cross-section should be questioned and that a large-scale inquiry now is under way in Quebec to find out if the gap in knowledge of the group he studied is typical of most doctors.

Mill Bay Golf Links Proposed

DUNCAN — The Cowichan Valley Regional Board has been informed of a proposed golf course on about 90 acres of farmland at Mill Bay.

Mill Bay director Ralph Keir told the board no one objected to the project at a public meeting.

Keir said the provincial land commission would have no objection to the land being turned into a recreational area if there is no opposition from residents.

DRIVE WITH CONFIDENCE...
GO VEGA
SELLING SPREE NOW ON AT ... CHEVROLET
CORNELL
3050 DOUGLAS 385-5777
DEALER LICENCE D3497

She sails from Victoria's front door right into Seattle's

Take the downtown to downtown route.
You can beat the long drives and traffic with us. You can also forget about the uncertainty of getting your car on the ferry. Because you can reserve both car space and a state room on the Princess Marguerite. And along with all these extras, you'll have a beautifully scenic trip.
Leave Downtown Victoria 5:30 p.m. Arrive Downtown Seattle 9:30 p.m.
Leave Downtown Seattle 8:00 a.m. Arrive Downtown Victoria 12:00 noon
For reservations and information - 385-7771

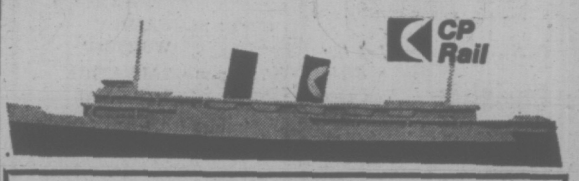

Ask your travel agent about the Victoria/Seattle tour. Price includes return transportation, Seattle hotel accommodations for 3 days and 2 nights and transfers to and from your hotel.

From $29.85 per person sharing.

Since 1912

There's a Lot to Do Tomorrow — and Every Day

Like walking in the woods or playing with the kids or puttering around the house. Careful driving? It's a great investment.

THE SANDS FAMILY AND ASSOCIATES
Victoria — 388-5155
Sidney — 656-2932
Colwood — 478-3821
Duncan — 746-5212
Ladysmith — 245-2331
Nanaimo — 753-2032

VEGA

Vega for '73 is a stylish, sporty economy car with power to spare. Rides comfortably, turns corners flatly and stops surely. Get in on the big summer trade-in allowances when you trade in on a Vega, the fun little car from Chevrolet. Buy a Vega now during the "73 Selling Spree".

DRIVE IN AND DRIVE OUT WITH THE BEST BUY OF THE YEAR.

GM Canada

Some of the equipment illustrated is optional at extra cost.

Buckling seat and shoulder belts is an idea you can live with.

IT'S A SUNDAY SPECTACULAR

OPEN SUNDAY
NOON to 5 P.M.,
Daily
9 a.m. to 9 p.m.
Sat. 9 to 6 p.m.

IT'S THE TRADERS' SUNDAY AUCTION

AUCTION STARTS 1 P.M. SHARP, Viewing from 11 a.m.

Color TV — Bedroom and Dining Room Suites — Carpets — Tables — Lamps — Washers — Dryers — Freezers — Dishwashers — Ranges — Refrigerators.

TERMS: Cash and Carry. All items sold on a where is, as is, basis and must be removed immediately after sale is completed. Financing may be arranged before the sale. Weather-Bee Transfer will be on hand if delivery is requested.

OUTDOOR SALE CANCELLED IF IT RAINS

Bring your truck and your cheque book and TRUCK AWAY Values like never before!

WE NEED YOUR TRADES

INSIDE TRADER SPECIALS RAIN OR SHINE

BEDROOM SUITES

Deluxe Bedroom Suite — 70" Triple dresser with framed plate glass mirror, 5-drawer chest 54"/80" headboard and 2 night tables All drawers are dove-tailed front and back, have metal centre guides and nylon gliders. All drawers dust-proofed top and bottom. All tops specially treated to resist staining by regular household spills of water, alcohol, perfumes, colognes, etc. This suite at 699.95 is the best value in Victoria.

RIGHT NOW WE ARE OFFERING IT AT ONLY 379.00

COMPLETE WITH AN APPROVED TRADE-IN

SHOP AND COMPARE STYLES, DESIGNS, QUALITY

RANGES, REFRIGERATORS, FREEZERS, WASHERS AND DRYERS

Admiral 30" Range with convenient plug-out elements, one-piece chrome ring and drip tray, electric appliance outlet, window oven with oven light and full width storage drawer. Fully automatic with clock and timer. Regular suggested list 264.95.
NOW WITH APPROVED TRADE-IN, AS LOW AS 169.95
Avocado, Harvest Gold, Coppertone Only $10 Extra.

Admiral 13 Cu. Ft., 2-Door, Dual Temp. Refrigerator/Freezer Combination available in right or left hand door opening. Convenient glide-out shelves, large fruit and vegetable crisper, meat keeper tray, full storage door, with convenient electric butter conditioner which will keep your butter soft, medium or hard. Regular suggested list 399.95.
NOW WITH APPROVED TRADE-IN, AS LOW AS 229.95

Admiral 18 Cu. Ft. Home Freezer with many deluxe features including fast-freeze compartment, rubberized baskets and divider, convenient drain plug, interior flood light, warning light, lid lick and all steel inner liner. Average storage capacity 620 lbs.
NOW WITH WORKING, APPROVED TRADE-IN, AS LOW AS 149.95

Admiral 18-lb. Capacity, Heavy Duty Automatic Washer — Six cycle wash action including permanent-press cycle. Durable porcelain top and lid with built-in safety switch. Positive pressure fill with infinite water level control for smaller or medium size loads. Regular manufacturers list price 349.95.
NOW WITH APPROVED TRADE-IN, ONLY ..... 239.95 White Only

Admiral Flo-Stream Dryer. Heavy duty designed and built to match above washer. Has regular cycle, special permanent-press cycle and air fluff cycle. Regular list price 239.95.
NOW WE'RE OFFERING IT WITH APPROVED TRADE-IN, AS LOW AS ... 139.95 White Only

COLOR TELEVISION, TOO

We are trading high right now on COLOR TVs, Black and White Televisions accepted too, All models considered. All sizes, all styles with a really big selection to choose from. See why we are selling so many new sets every day.

SOFAS, LOVESEATS, CHAIRS

Pair of Colonial Hi-Back Loveseats with maple finish showwood trim on wings and arms. Soft front edge and box pleated valance. In 100% nylon, floral fabric. Arm caps included. Regular 499.95.
NOW WITH APPROVED TRADE-IN, 2 LOVESEATS FOR 299.95

Colonial Hi-Back Sofa and Loveseat Set in nylon tweed fabric. Same style as above in 5 assorted colors in stock. Regular 599.95.
NOW WITH APPROVED TRADE-IN, ONLY 349.95

Spanish Style Sofa and Loveseat Combination in Matelasse fabric in green or gold, floral pattern with oak finish showwood trim. Tuxedo arm style. Regular price was $625.
NOW WITH APPROVED TRADE-IN, CLEARING AT ONLY 299.95

Contemporary Style Sofa and Loveseat in super soft black vinyl with large tuxedo arms. Ideal for den or rumpus room. Regular 499.95.
NOW WITH APPROVED TRADE-IN, ONLY 289.95

Spanish Luxury Sofa and Loveseat in top-line rayon, floral patterned velvets. Several colors to choose from. Regular retail to $1095.
NOW WITH APPROVED TRADE-IN 695.00

Spanish Sofa and Loveseat in two-tone co-ordinated velvets. Loose cushion back and seats with shell quilting. With Shepherd casters and oak showwood posts on arms and back. Regular list 629.95.
NOW WITH APPROVED TRADES, ONLY 399.95

Many more styles and designs to choose from. See our really large selection. Trade and save now!

KITCHEN DINETTES

5-Piece Kitchen Suites — 30"x40"x48" table with 4 chairs. Choice of color tables and chairs. Regular 74.95.
NOW WITH APPROVED TRADE-IN 49.95

7-Piece Kitchen Dinette Suite — 36"x48"x60" Walnut arborite table and 6 two-tone co-ordinate chairs. Choice of color chairs in stock with bronzetone bases. Regular 139.95.
NOW WITH APPROVED TRADE-IN, ONLY 99.95

5-Piece Spanish Kitchen Dinette Suites — Choice of color tables and chairs. Black or chrome bases. Regular to 179.95.
NOW WITH APPROVED TRADE-IN, ONLY 119.95

5-Piece Swivel Dinette Suite — With oval double pedestal table, walnut arborite top. Choice of color chairs in stock with chrome or bronzetone bases. Regular 159.95.
NOW WITH APPROVED TRADE-IN, ONLY 109.95

5-Piece Deluxe Style Kitchen Dinette Suite — Smoke glass table top and chrome base. Regular 269.95.
NOW WITH APPROVED TRADE-IN, ONLY 179.95

5-Piece Deluxe Dinette Suite in Rosewood and Black — 42" round, single pedestal table with matching swivel chairs. Accented with deluxe chrome bases. Regular $225.
NOW WITH APPROVED TRADE-IN, ONLY 149.95

There are many others, we recently received a full carload. There's still a very good selection. Trade now!

BE A TRADER-PEPSI HONDA WINNER

1st WEEK Pat Tennant, 7656 Wallace Drive

2nd WEEK Tom Rickinson, 288 Stewart Ave.

3rd WEEK Maureen Cyr, 100 Trunk Rd., Duncan

THIS WEEK Mum won it, but the family is going to enjoy it. Mrs. Olive Merriman, 1745 Newton, being presented with a Honda by Andy Reid at The Traders. Her daughter Janine, has already made a claim for the bike. You could win a Honda like this, just fill out an entry form at The Traders and enclose three Pepsi cap liners.

NEXT WEEK?

PUT YOUR PICTURE HERE . . . ENTER TODAY, HERE'S HOW:

No Purchase Necessary. Just take three Pepsi bottle caps or liners to The Traders. You may win some more Pepsi. You may win a Honda motorcycle. You may win a family trip to Disneyland.

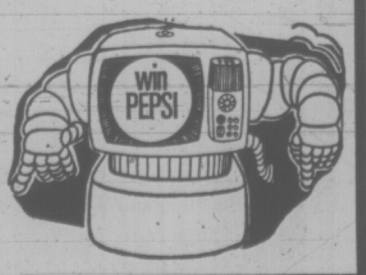

GRAND PRIZE! A FAMILY TRIP TO Disneyland

A trip to Disneyland for four days and three beautiful nights. Two adults and up to 2 children . . . Enter today!

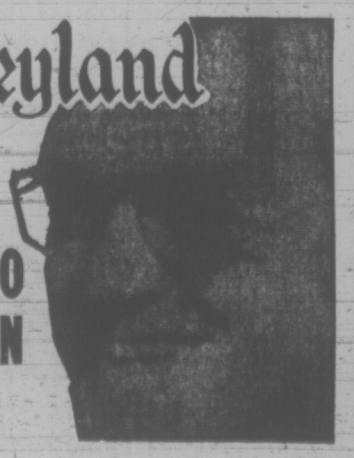

VICTORIA'S LARGEST FURNITURE VALUE CENTRE

THE TRADERS

715 FINLAYSON ST. (Top of the Town) PHONE 388-6264

OPEN MON.-FRI. TILL 9 P.M.; SAT. TILL 6 P.M.

VIC TONI

FOR MORE DETAILS AND WINNERS' NAMES, LISTEN TO THE BREAKFAST WITH BARTON SHOW, CKDA 1220 ON YOUR DIAL!

Woolco Explore

WOOLCO SUMMER Clearance

Tremendous Savings on "Flight 88" Sub-Standard Luggage to Go With You On a Weekend Trip or Abroad

This year when you take your vacation, go with style. Take along your Jetliner "Flight 88" luggage. Slight defects are hardly noticeable. Luggage is strong and elegant enough for even the hardest to please traveller. Features include Marvolite A.B.S. panels, single rail areo-aluminum frames and cast chrome-plated recessed locks. Luggage has sanitized harmonizing interiors. Avocado, Blue, Red, White, Tobacco and Grey.

a. Vanity Size 16x13x6 ..... 24.47
b. Pullman Case 27x20x8 ..... 34.97
c. Wardrobe Case 22x20x8 ..... 31.47
d. Weekend Case 22x16x6 ..... 26.56
e. Men's Shortrip 22x16x6 ..... 26.56

CAMERAS AND SUPPLIES

Soligor Automatic Lens
One only super wide angle 21 mm. f:2.8 Each $110

Soligor Zoom Lens
One only. Pre-set for most SLR cameras. 180- to 400 mm. Each $190

Soligor Automatic Lens
One only 200 mm. Each $70

Soligor Mirror Lens
One only. 500 mm. Each $140

Takumar Macro Lens
One only. For close-ups. Each $75

Miranda Macro Lens
One only. Each $75

Takumar 200mm Lens
One only. Each $85

Soligor Automatic Lens
One only. 105 mm. Each $55

Canon FD 35mm Lens
One only. Each $55

Vivitar Super 8 Movie Camera
One only. Power zoom. Each $75

Vanessa Super 8 Movie Camera
One only. Power zoom. Each $55

Canon Super 8 Movie Camera
One only. Zoom lens. Each $40

Canon 250 Super 8 Camera
One only. Zoom lens. Each $50

Canon Super 8 Camera
One only. Model 372. Each $30

Bell and Howell Super 8 Projector
One only. Each $75

TOY CLEARANCE

Plastic Toys
Ideal for pre-school and over. Each ..... .73

Air Mattress
Right for the beach. Each 1.26

Megaphone Trumpets
Strong, durable plastic. Each 1.26

Cap Guns
Choose Cowboy or Secret Agent model. Each ..... .99

Wooden Toys
Pre-school toys; safe for your children. Each 1.99

Photo Albums
For your summer snaps. Each 2.38

Young Years
All your favorite Fairy Tales. Each 3.66

HOUSEWARES

4-pce. Cutlery Set
Bright stainless finish. Knife, fork, teaspoon and soup-table spoon on a card. Each ..... .69

10" Fry Pan
Steel frypan with wooden handle. Each ..... .99

Patti Stacker
Makes and stocks up to 4 dozen patties at a time. Ideal for super burger, hamburger, ground round, etc. Each 4.95

Flavour Savers
Assorted plastic food savers in unbreakable plastic with snap lids.
4-6-cup size. Each ..... .49
12-cup 110-oz. Each ..... .99

Assorted Household Plastics
Laundry baskets, drawer dividers, waste baskets and ice cube trays ..... 2 for $1

HARDWARE

24" Round Barbecue
Rolled edge with chrome grille and adjustable height. Each 6.66

18" Round Barbecue
Rolled edge with chrome grille and adjustable height. Each 5.87

Electric Charcoal Lighter
120 volt, 600 watt charcoal lighter. Start your briquettes the easy way. Each 2.99

Barbecue Tool Set
4-pce. tool set. A must for the barbecue chef. Set 3.99

Hot Dog Barbecuer
Chrome-plated, snap-on spit bar and close locking clips. Cooks one dozen hot dogs at a time. Each 1.69

GARDEN CENTRE

Weed and Feed
Green Cross Weed 'n Feed in 22-lb. bag. Each 4.99

Marguerites
Yellow only ..... 10 for 1.37

Geraniums
Red or pink ..... 5 for 1.37

Tuberous Begonias
Mixed colours ..... 5 for 1.37

50' Garden Hose
½" rubber and vinyl construction. 3-ply, high pressure. Full-flo brass couplings. Each 6.95

FABRICS

60"–100% Polyester Rachel
Bright, gay floral in summer weight. A dream to sew this wash and wear fabric. Yard 2.75

45" Seersucker Plaids and Checks
Polyester and cotton or cotton and arnel seersucker. Wash and wear fabric. Yard 1.75

36" Printed 100% Cotton Poplin
Little or no iron print. Great for children's wear. Yard ..... .60

45" Printed Crepon
100% polyester in beautiful prints. For long dresses, blouses or children's party dresses. Wash and wear fabric. Yard 1.75

27"–100% Cotton Knit
Sweater knits for body suits, children's wear or neck bands. Hand washable. Red, White or Blue. Yard $2

Cotton Dish Cloth
100% cotton. Soft, strong and absorbent. Check design. 5 per package ..... 2 pkgs 1.46

SPORTING GOODS

Masterwin Tennis Racquet
Nylon strung. Ideal for the beginner. Each 2.99

Adjustable Camp Cots
3-way adjustment. Sturdy steel frame with floral print cover. Each 4.99

Lawn Darts Set
Includes 6 darts, 2 target rings and complete instructions. Set 3.99

Picnic-Pak Special
Coleman 24-quart cooler plus 128-oz. Dura-bond jug. Set 13.88

Mountaineer Sleeping Bag
Comfortable 3-lb. acrylic bag with 100% cotton lining. Each 8.88

Ladies' Brentwood 10-Speed
21" frame in Magenta or White. Shimano Eagle derailleur. Each 67.97

Nylon Pack Sack and Frame
Pack sack has zippered side pockets. Red with white stripes and Canadian emblem. Lightweight anodized aluminum frame with padded straps. Each 24.97

Custom Golf Balls
A solid, cut-proof golf ball with above average response ..... 3 for .99

PAINTS and WALL COVERINGS

Prepasted, Washable Wallpaper
Exceptional value! Good quality wall coverings in your choice of many beautiful patterns. Extremely easy to hang —and they are in stock for your convenience. Sold in double rolls only. Double Roll 1.98

Woolco DEPARTMENT STORES
Division of F. W. Woolworth Co. Ltd.

PERSONAL SHOPPING ONLY PLEASE! WE RESERVE THE RIGHT TO LIMIT QUANTITIES

TOWN AND COUNTRY SHOPPING CENTRE, DOUGLAS STREET AND SAANICH
OPEN MONDAY TO FRIDAY, 10 A.M. TO 10 P.M., SATURDAY, 9 A.M. TO 10 P.M.

IF YOU TAKE AWAY OUR LOW PRICES
YOU'VE GOT A REGULAR DEPARTMENT STORE

Victoria Times
SATURDAY, JULY 14, 1973 33
FOURTH SECTION

Miners, Company Clash Over Pollution Issues

ENDAKO, B.C. (CP) — Do all the tailings and sewage from Canada's largest molybdenum mine end up in a pond or do they seep into nearby Francois Lake?

Questions like this are rocking this community 115 miles west of Prince George, as union and management tell totally different stories.

The United Steelworkers of America, Local 959, says the mine is causing serious pollution problems and possibly endangering the health of its employees.

But management says the charges are nonsense and are just being used to harass the company.

Endako mine, which employs about 400 men, is a division of Canex Placer Ltd., which is a wholly-owned subsidiary of Placer Development Ltd., an international company based in Vancouver.

The mine's ore body was discovered by a couple of hunters in 1927 but wasn't developed until 1965. Today the open-pit mine sprawls across hilly, forested country about two miles from Francois Lake. The pit will eventually cover 300 acres.

TIMBER KILLED

Camille Lemire, acting president of Local 959, says the union has been complaining about environmental and health matters since 1967 but the problems only really became obvious two years ago.

The union's specific complaints are that sulphur dioxide and dust concentrations in the plant's roaster building have caused some nosebleeds and that air pollution has killed large stands of timber near the mine.

The union has also alleged that mine tailings, including cyanide, seep from a tailings pond into Francois Lake and that sewage overflows a settling pond into a creek which flows into the lake.

A few hundred yards from the plant a neatly-painted sign proclaims "Reclamation Project" and states that 70 acres of hillside have been graded, fertilized and seeded.

The area is fairly well covered with grass but there is also a large stand of real jackpines and a row of dead Lombardy poplars. More dead poplars stand alone a ridge overlooking the mine and there are tree stumps all over.

"It's sulphur dioxide that's killing those trees and if it does that to trees it can't be very healthy to human beings," says Mr. Lemire. "At the moment all the sulphur dioxide goes up in the air but 85 per cent of it could be removed from the emission if the company would pay for the equipment."

Mine manager James Wright says operations are policed by a variety of government agencies and no trouble has been reported.

"We've met all the air and water standards and we don't expect to have any difficult meeting the new sulphur emission standards when they come into effect."

Honesty Pays, Says Ex-Thief

NEWTON, Mass. (AP) — Theodore (Teddy) Green figures one of the reasons why he's such a successful car salesman is that he believes in honesty and fairness and in not trying to steal anything from the customer.

Not a bad statement for a man who has spent a major portion of his life in prison for robbing about $1 million from banks.

Green was paroled June 21, 1967, from Walpole state prison after 16 years in custody, 11 of them in Leavenworth Penitentiary. Most of that time was spent serving bank robbery convictions, but he also served time for escaping from Massachusetts state prison.

Now 56, Green is a baldish respectable businessman who wears conservative suits, works 16 hours a day selling cars and lives quietly in Readville.

Last year he earned $32,000.

"If I knew work was so much fun I'd have left the banks alone," he said in an interview to mark his sixth anniversary of freedom.

Green's prison career, in its early years, was almost as colorful as his bank robber's career.

Two years after his escape from Charlestown prison, and recapture, he and three other prisoners held four guards hostage and staged a four-day rebellion. The guards were released unharmed.

Green figures he's sold 2,000 cars in the six years since his release and earned about $150,000.

He attributes his success as a salesman primarily to fairness and hard work.

"I believe in a fair deal," he said. "I believe half a loaf is better than a whole, provided I get 10 halves."

Green works a 16-hour day, starting at 5 a.m. with visits to coffee shops and ending at about 11 p.m. with visits to bars, all the time selling.

Workers Maintain Bankrupt Firm

BESANCON, France (AP) — Bankruptcy receivers have been named to take over France's largest watch factory but the 1300 workers will be allowed to continue running it communally until the end of the year.

The workers seized the century-old Lip watch factory last month after it went into voluntary bankruptcy. They have been producing watches and selling them at cut prices through a workers' commune.

Their mini-revolution was watched with disapproval by other watch firms, including the Swiss holding company that was Lip's largest stockholder.

Negotiations between a British financial group and the Swiss company broke down last week. Ralph Vickers, head of the British group, formally notified Industrial Development Minister Jean Charbonnel Thursday that he was no longer interested in taking over the Lip operations. The Besancon commercial court thereupon appointed receivers.

The Lip workers' committee issued a statement accusing the Swiss company of deliberately sabotaging the negotiations to eliminate a major competitor of the Swiss watch industry.

The workers are continuing to turn out watches with stockpiled materials. They are sold below market price at the factory gates and through commercial contacts. Proceeds are shared by the workers in accordance with the needs of their families.

McGill & Orme LIMITED
PRESCRIPTION CHEMISTS
An Institution Devoted to
COMPLETE
PHARMACEUTICAL SERVICE
★ Prescriptions
★ Sickroom Supplies
★ Chemicals ★ Herbs
★ Vitamins (including Megavitamins)
DELIVERY OF COURSE... 384-1195
Arrange For A Charge Account
McGill & Orme LIMITED PRESCRIPTION CHEMISTS
649 Fort St. in Yarrow Bldg.
OPEN 'TIL 10 P.M.

OXFORD FOODS
271 COOK STREET
PRICES EFFECTIVE
SUNDAY TO TUESDAY
JULY 15 to JULY 17
We Reserve the Right to Limit Quantities
NABOB INSTANT COFFEE 10-oz. Jar 1.29
KRAFT CHEESE WHIZ 2 lb. Jar 1.59
NABOB TEA BAGS 125's 1.49
DEL MONTE PINEAPPLE JUICE 48-oz. Tin 3 for 1.00
LIBBY'S KETCHUP 15-oz. Bottle 29c
DEL MONTE, Whole KERNEL CORN 12-oz. Tin 4 for 89c
McVITE CRISP-BREAD 8-oz. Pkg. 4 for 89c
ROYALE TOILET TISSUES 4 Roll Pkg. 59c

RENT A TUXEDO

It's the Extra Care in Fitting that Counts!
• Dinner Jackets
• Suits • Blazers
For Any Dress-Up Occasion
TOM PRICE FORMAL WEAR RENTALS
at Watson's Men's Wear, 1435 Douglas St. 384-4721

Engagements and Weddings

Engagements

Spielman — Philp

Mr. and Mrs. L. J. Spielman, 880 Monterey Avenue, wish to announce the engagement of their eldest daughter, Brenda Louise, to Mr. Ed Earl Philp, son of Mr. and Mrs. G. Philp, 866 Monterey Avenue.

The wedding will take place in St. John's Anglican Church, on August 31, 1973, at 7:30 p.m.

Mosedale — Shumka

Lieut.-Col. and Mrs. W. J. Mosedale, 1794 John Road, Sidney, B.C., are pleased to announce the engagement of their only daughter, Cecily Edith, to Mr. Alan Shumka, of Victoria.

The wedding will take place on Saturday, August 25, 1973, at 2 p.m., in the Shady Creek United Church, Saanichton, Reverend John Wood officiating.

Cheston — Cable

Mr. and Mrs. Thomas G. Cheston, 716 Lampson Street, take pleasure in announcing the forthcoming marriage of their daughter, Myrna Helen, to Mr. Tony Cable, son of Mr. and Mrs. Stan F. Cable, 215-1530 Church Street.

The wedding will take place Saturday, August 11, 1973, at 7:30 p.m., in Esquimalt United Church, Padre P. D. Ross officiating.

Berg — Cumberford

Mrs. Harold Berg, of Richmond Hill, Ontario, announces the engagement of her daughter, Judith Blanche, to Mr. John David Cumberford, only son of Lt.-Col. and Mrs. John Lauder Cumberford, 5038 Arbutus St., Vancouver.

The wedding will take place on Saturday, July 28, 1973, at 4 p.m., in Richmond Hill United Church.

Ross — Warren

Reverend and Mrs. Jeremiah Ross, Cross Lake, Manitoba, are pleased to announce the engagement of their daughter, Irene Roberta, to Constable Douglas Bruce Warren, son of Dr. and Mrs. Ken Warren, Killarney, Manitoba.

The wedding will take place August 18, 1973, at 4 p.m., in First United Church Chapel.

Jones — Ferguson

Dr. and Mrs. Richard Edward Jones, of Kingston, Ontario, are pleased to announce the engagement of their daughter, Margaret Elizabeth, to Lieutenant James Stirling Ferguson, of Victoria, son of Mr. and Mrs. Robert Stirling Ferguson, of Ottawa, Ontario.

The wedding will take place on August 4, 1973, in Napanee, Ontario.

Hambley — Dumaresq

Mr. and Mrs. Edwin J. Hambley, 654 Langford Street, Victoria, B.C., are pleased to announce the engagement of their only daughter, Donna Margaret, to Mr. Tony Allan Dumaresq, son of Mr. and Mrs. Charles S. Dumaresq, 2562 Leigh Road, Langford, B.C.

The wedding will take place Friday, September 21, 1973, at 7:30 p.m., in St. Paul's Anglican Church, Esquimalt, B.C., Canon G. H. Greenhalgh officiating.

Rogers — Rossner

Mr. and Mrs. Del Rogers, 6225 Robin Way, are pleased to announce the engagement of their daughter, Sherril Lynne, to Mr. Phillip Rossner, eldest son of Mr. and Mrs. Clarence Rossner, 5065 Cordova Bay Road, Victoria.

The wedding will take place August 2, 1973, in St. David's by the Sea, on Cordova Bay Road, at 7:30 p.m., Reverend Walker officiating.

Brooks — Dickert

Dr. and Mrs. Henry J. Brooks, 1925 Ferndale Road, Victoria, take pleasure in announcing the engagement of their daughter, Caroline Teresa, to Mr. Terrance David Dickert, son of Mrs. Frank David of Vancouver, and the late Mr. Reginald Dickert.

The wedding will take place on August 11, 1973, at 3 p.m., in St. Patrick's Church, Victoria.

Fryer — Gaunt

Mr. and Mrs. Richard A. Fryer, 1291 Persimmon Place, take pleasure in announcing the forthcoming marriage of their daughter, Rosemary Alison, to Mr. Geoffrey Ewan Gaunt, son of Dr. and Mrs. David W. Gaunt, 4975 Pat Bay Highway.

The wedding will take place Saturday, August 18, 1973, at 2 p.m., in Oaklands Chapel, Mr. F. G. Hamilton officiating.

Kennedy — Wallace

Mr. and Mrs. John P. Kennedy, of 1953 Richardson Street, are pleased to announce the engagement of their younger daughter, Joan Patricia, to Mr. Richard Neil Wallace, son of Mr. and Mrs. John N. Wallace, of 2643 Avebury Avenue.

The ceremony will take place August 4, 1973, at 5 o'clock, in Christ Church Cathedral, Dean Whitlow officiating.

Jeffs — Hatter

Mr. and Mrs. Robert C. Jeffs, 4888 Townsend Drive, Victoria, take pleasure in announcing the forthcoming marriage of their only daughter, Sharon Dorothy, to Mr. David John Hatter, eldest son of Dr. and Mrs. James Hatter, 3931 Tudor Avenue, Victoria.

The wedding will take place August 18, 1973, at 1 p.m., in St. Michael and All Angels Church, Reverend W. T. Hill officiating.

Sutherland — Doe

Mr. and Mrs. James M. Sutherland, 3420 Rolston Crescent, are pleased to announce the engagement of their youngest daughter, Teresa Ann, to Mr. Philip Robert Doe, eldest son of Mr. and Mrs. Robert Doe, 65 Kingham Place.

The wedding will take place on Saturday, August 11, 1973, at 6:30 p.m., in St. Stephen's Anglican Church, Saanichton, B.C.

Thornton — Macdonald

Dr. and Mrs. Kenneth R. Thornton, of 2440 Sutton Road, Victoria, take pleasure in announcing the engagement of their eldest daughter, Jane Barbara, to Officer Cadet Robert James Macdonald, only son of Major and Mrs. Kenneth D. Macdonald, of C.F.B. Southport, Portage La Prairie, Manitoba.

Darling — Hastings

Mr. and Mrs. Kenneth Darling, Victoria, are pleased to announce the forthcoming marriage of their only daughter, Janet Elizabeth, to Mr. Charles Donald Hastings, son of Ms. Grace Hastings, Sidney.

The ceremony will take place on Saturday, September 8, 1973, at 7 p.m., in St. Stephen's Anglican Church, Saanichton.

Rackham — Brett

Mr. and Mrs. J. Rackham, 2210 McCoy Road, Victoria, are pleased to announce the engagement on July 7, of their daughter, Valerie Jean, to Andrew Paul, son of Mr. and Mrs. E. Brett, 307-547 Niagara Street, Victoria.

The wedding will take place on November 10, 1973.

Ferguson — Perry

Mrs. J. S. Ferguson is pleased to announce the engagement of her daughter, Mary Catherine, to Mr. Kenneth John Perry, son of Mrs. H. K. Perry and the late Mr. Perry. Miss Ferguson is the daughter of the late Mr. J. Stuart Ferguson.

The wedding will take place on Saturday, August 4, 1973, at 2:30 p.m., in Emmanuel Baptist Church, Reverend Norman K. Archer officiating.

Marks — Lushington

Mr. and Mrs. Harry Marks, 1180 Rock Street, are pleased to announce the forthcoming marriage of their elder daughter, Binna Dorothy (Dolly), to Mr. Kenneth James Lushington, only son of Mr. and Mrs. Philip Lushington, R.R. 3, Port Alberni, B.C.

The wedding will take place on Saturday, August 11, 1973, in St. Michael's Anglican Church, Reverend W. J. Hill officiating.

Creelman — Morrison

Mr. and Mrs. W. H. Creelman, of 2859 Leigh Road, are pleased to announce the engagement of their youngest daughter, Darlene, to Mr. David Neil Morrison, youngest son of Mr. A. Morrison and the late Mrs. Morrison, of Lachine, Quebec.

The wedding will take place Saturday, August 4, 1973, in Our Lady of The Rosary Church, at 7 p.m.

Petersen — Brown

Mr. and Mrs. Henry Petersen, of Pincher Creek, wish to announce the engagement of their daughter, Peggy Marlene, to Mr. Murray Brown, of Edmonton, son of Mr. and Mrs. Thomas Brown, 1224 Judge Place, Victoria, B.C.

The wedding will take place on August 25, 1973, in the Pincher Creek United Church.

Johnston — Evans

Mr. and Mrs. Charles W. Johnston, 49-2807 Sooke Lake Road, Victoria, are pleased to announce the forthcoming marriage of their daughter, Janice Lynn, to Mr. John Gordon Evans, son of Mr. and Mrs. Arthur C. Evans, 5218 Beryl Road, Victoria.

The wedding will take place July 28, 1973, at 2 p.m., in St. Paul's Anglican Church.

Weddings

O'Dell — Tautz

Reverend John Travis officiated at a double-ring ceremony in the Centennial United Church, on March 3, 1973, at 7 p.m., when Marie Isabel, daughter of Mr. and Mrs. Peter Tautz, exchanged wedding vows with Ricki Len, son of Mrs. M. McKim and Mr. L. G. O'Dell.

Given in marriage by her father, the bride chose a floor-length gown with sheer puffed sleeves and lace finishings. Her four-tiered veil was accented by a pearl tiara and flowed to a delicate lace trim. Marie carried a heart-shaped mold covered by a beautiful bouquet of orchids and wore a blue necklace (the same necklace her mother wore on her wedding day.) Maid of honor, Miss Marila Birkett, wore a purple crepe gown while the bridesmaids, Misses Teresa Piechnik and Shirley Wilson, wore purple peau de soie covered by mauve silk daisies. In their hair, they wore purple rosebuds and carried bouquets of matching flowers. Best man was Mr. Don White, and Messrs. Butch Behn and Peter Barteaux ushered the guests. Mr. Frank Smith gave a toast to the bride, and music was supplied by the Ted House Trio.

Following the reception at the Club Tango, the newlyweds left for their honeymoon at Harrison Hot Springs. Mr. and Mrs. O'Dell will be residing in Victoria, B.C.

Out of town guests were Mr. Maurice Tautz, Boston, Mass; Mrs. A. Mawson, Ladysmith; Mr. and Mrs. E. Bourque, Ladysmith; Mrs. M. McKim and family, Post Falls, Idaho; Linda O'Dell, California; Mrs. R. Dyar and Mr. R. Bankes, Enumclaw, Seattle; John and Diane Minnis, Prince Rupert; Martha Hughes, Toronto, Ont; Jim and Sheila Jones, Vancouver, B.C.

Phillion — Alexander

Trinity Presbyterian Church was the scene of a double-ring ceremony on Saturday evening, June 16, 1973, when Julie Anne, youngest daughter of Mr. and Mrs. W. M. L. Alexander, exchanged marriage vows with Mr. John Spencer Phillion, only son of Mr. and Mrs. J. S. Phillion. Reverend G. D. Smith officiated.

The lovely bride, given in marriage by her father, was radiant in a beautiful gown of white peau de sole, cut on empire lines, the picturesque neckline trimmed with delicate beadwork; the dress, Juliette sleeves and full train, were enhanced by panels of delicate lace flowers. Her four-tiered chapel veil was held in place by a small tiara, and she carried a charming bouquet of yellow roses and stephanotis. Matron of honor, Miss Pam Watts, and bridesmaids, Miss Jackie Harrison, Mrs. M. Forbes and Miss Audra Sinclair, wore identical gowns featuring sweetheart necklines and puff sleeves, in a summery shade of green. The four attendants carried baskets of yellow and white daisies. The bride's niece and nephew, Krista Chalk and Joey Alexander, attended as flower girl and ring-bearer. Mr. Ray Seymour was best man and Messrs. Jim Umphries, Ron Dziadyk and Ron Alexander, brother of the bride, were ushers.

During the signing of the Register, Mr. John Bannister sang The Hawaiian Wedding Song. The mother of the bride wore a gown of French crepe in peach tone and the groom's mother chose a gown of figured chiffon in delicate tones, complemented by a full-length coat.

Following the wedding, a reception was held at Holyrood House. Mr. Max Chalk proposed the toast to the bride. For her going away costume, the bride wore a two-piece turquoise blue suit with a corsage of yellow roses.

After a honeymoon spent in the Interior and Washington State, Mr. and Mrs. Phillion returned to Victoria to reside at their newly-acquired home.

Heath — McNair

Mr. and Mrs. K. F. McNair, of Edmonton, Alberta, announce the marriage of their daughter, Linda Constance McNair, to Mr. Ian MacIvor Bowman Heath, son of Senator A. E. H. Heath, and Mr. Hugh Heath, of Nanaimo, B.C., which took place July 7, 1973, at the Chapel of Shawnigan Lake School, Shawnigan Lake, B.C.

Van Dalen — Odlum

On June 30, 1973, the Metropolitan United Church Chapel was the site of a double-ring ceremony officiated by Reverend A. E. King. The bride, Shari Suzanne, given in marriage by her father, Mr. David Odlum, wore a floor-length gown of pink chiffon over taffeta, with sheer sleeves and a gently ruffled neckline. Her scalloped veil was two-tier pink and white, held in place with tiny flowers. The bride carried a colonial-style bouquet of pink roses, and white feathered carnations with pink and white streamers. Matron of honor, Mrs. Denene Odlum, and the bridesmaids, Miss Joanne Van Dalen and Miss Cindy Odlum, wore matching mauve dresses similar to the bride's gown. Their bouquets were yellow and white mums and carnations with mauve and white streamers. The mothers of the bridal couple wore orchid corsages. The bridegroom, Hendrik Van Dalen, son of Mr. and Mrs. Jack Van Dalen, wore a dark blue suit with a pink carnation. The best man was Casey Van Dalen, and the ushers were Randy Odlum and Brent Steacy. Mrs. Jean Odlum of West Vancouver, was soloist.

After the service, a reception was held at the Olde England Inn. The couple then left for a camping honeymoon on Vancouver Island and other smaller islands.

Out of town guests came from Holland and Portland, Oregon.

Petey — Neve

On June 9, 1973, at 4 o'clock, in Queen Elizabeth Park, Vancouver, B.C., the Reverend Alexander of the Unitarian Church, united in marriage Donna Mary Louise, daughter of Mr. and Mrs. John Neve, 1231 Pearce Crescent, Victoria, B.C., to Mr. Daniel Simon Petey, son of Mr. and Mrs. Emile Petey, of Montbarbin, France.

The bride was given in marriage by her father, and the attendants were Mrs. Joan Szabo and Mr. Andre Gautier.

A reception was held at the Chez Joel in Gastown. Centering the bride's table was the wedding cake, baked by the bride's grandmother, Mrs. Wilfred Methuish and decorated by Mrs. D'Arcy Bale. The toast to the bride was proposed by Mr. D'Arcy Bale.

On return from their honeymoon, the young couple will reside in Kelowna, B.C.

Faulds — Stasinowsky

A pretty wedding took place on Tuesday, November 7, 1972 at 6 o'clock, in St. Cecilia's Church, Fremantle Perth, Australia, between Pauline Margaret, daughter of Mr. and Mrs. J. L. Stasinowsky, Perth, Australia, to Mr. Robert Alexander Faulds (Bobby Hanna), son of Mr. and Mrs. William Faulds, 1604 Oakland Ave., Victoria. The young couple now reside in Sidney, Australia, where Bobby continues his singing career.

Izard — Dickson

Christ Church Cathedral, Victoria, B.C., was the scene of a lovely wedding on June 16, 1973, at 7 p.m., when Susan Lynne, only daughter of Mrs. Kathleen Dickson, 3884 Finnerty Road, and the late Mr. T. E. Dickson, became the bride of Ian Douglas, eldest son of Mr. and Mrs. Allan P. Izard, 3550 Uplands Road. Dean Brian Whitlow officiated.

Following an old family custom, the groom, his grandfather, uncle and cousins joined with the ringing band in the ringing of the cathedral bells.

The bride, given in marriage by her brother, Michael Dickson, was dressed in a floor-length empire-styled gown of embroidered Swiss silk with appliqued daisies, high neckline and an A-line skirt falling softly from a cap of Swiss silk. She carried a bouquet of gardenias, stephanotis and white roses. Mrs. Dana Perkins, matron of honor, and bridesmaids, Miss Patricia Izard, sister of the groom, Miss Lee Grierson and Miss Lori Coupar, wore gowns of screen printed jersey with high waisted bodices, and softly gathered skirts with a deep pleat in front, giving a coat-like effect. The wide sashes reaching the hemlines were of deep olive green silk. Flower-girl, Hilarie Higgins, wore a floor-length dress of matte jersey smocked to the waist in the colors of the bridesmaids' dresses. Best man was Michael O'Connor, and Messrs. Rory Morahan, Bruce and Andrew Izard, brothers of the groom, ushered the guests to their seats.

Following the reception at the Victoria Golf Club, the couple left for a brief honeymoon. On their return, they will reside in Victoria.

Kinghorn — Nicholson

The marriage is announced of Judith (Judi) Mary Adele Nicholson, daughter of Mr. Stuart Nicholson, 875 Bank Street, and Mrs. John McIlree, 1161 Goldstream Avenue, to Mr. Alexander (Sandy) Gordon Kinghorn, son of Mrs. H. C. Kinghorn, 1043 St. Patrick Street, and the late Mr. Kinghorn.

The wedding took place on Sunday, July 1, 1973, at 3:15 p.m., in the garden at Twin Willows, the McIlree residence on Langford Lake. Reverend David R. Stiven officiated at the double-ring ceremony. The bride, given in marriage by her father, was attended by Mrs. Maxine Crofton, and Mr. John Edwards was best man for the groom.

Mr. and Mrs. Kinghorn are residing at 5151 Sandgate Road, R.R. 1, Victoria.

Lovestone — Sayers

A lovely double-ring ceremony was solemnized on June 2, 1973, at 7 p.m., in Centennial United Church, when Janet Doreen, only daughter of Mr. and Mrs. Albert Sayers of Victoria, exchanged marriage vows with Mr. Lon Clayton Lovestone, only son of Mrs. Velma Lovestone, also of Victoria, and the late Mr. M. Lovestone. Reverend John Travis officiated.

Given in marriage by her father, the bride looked beautiful in a floor-length gown of sata peau with traditional neckline, Juliet sleeves and a flowing train. The gown was trimmed with dainty Chantilly lace roses, tiny crystals and seed pearls. A dainty bridal bow at the waistline was repeated in the floral headpiece which held an illusion veil with appliques of the Chantilly roses. She carried a cascade of red roses and stephanotis. Maid of honor, Mrs. Ann Sullivan, bridesmaids Darlene Flint and Merlyn Crook wore blue chiffon with faint white daisies and cape sleeves. They carried white carnations with blue, to complement their outfits. The flower girls, Daniela and Mafalda Di Iorio, wore blue crepe with white daisy trim. They also carried a small bouquet of white carnations with blue. Mr. Steve Allan attended as best man, and the ushers were Mr. Graham Terlson and Mr. Allan Sayers, brother of the bride. The mother of the bride chose a flowered pink floor-length dress. The mother of the groom chose a flowered mauve floor-length dress. Both wore an orchid corsage.

The reception was held at the Carlton Club. Mr. Midge Jones, uncle of the bride, proposed the toast. After a honeymoon in California, the happy couple are now residing in Victoria.

Out of town guests were from Swift Current, Regina, Pincher Creek, Montreal, Vancouver and Courtenay.

Mearns — Cuppage

Mrs. Shirley A. Cuppage, 2740 Dufferin Avenue, Victoria, and Mr. Edward Cuppage, 2214 Aldeane Avenue, Victoria, announce with pleasure the marriage of their daughter, Madeleine S., to Mr. Craig C. Mearns, son of Mr. and Mrs. W. C. Mearns, of 3245 Beach Drive, on Friday, July 6, in St. Stephen's Church, Central Saanich, V.I., B.C.

Rates for publication of Wedding or Engagement notices, with or without pictures, available on request from the Advertising Department (Special forms to assist you in writing copy also available). Copy for weekend editions should be in the Victoria Press office no later than 5 p.m. the Wednesday prior to publication date.

BUSINESS OFFICE OPEN
8 a.m. to 5:30 p.m., Monday to Friday
(Closed Saturday and Sunday)

386-2121

CLASSIFIED ADVERTISING

Vancouver Island's Largest Shopping Centre in Print

386-2121

BOX REPLIES
All replies to private box numbers available from 8:00 a.m. to 5:30 p.m. Monday to Friday inclusive.
Victoria Press Box numbers available on request. Charge $2.00 and $3.50.

OFFICE HOURS
Classified Counter, 8:00 a.m. to 5:30 p.m. Business Office, 8:30 a.m. to 5:00 p.m. Monday to Friday inclusive.

* * *

OFFICE CLOSED SATURDAY

* * *

CLASSIFIED TELEPHONE HOURS
8:00 a.m. to 6:00 p.m. Monday to Saturday inclusive.

* * *

CLASSIFIED COPY DEADLINES
Regular classified advertisments may be placed at the counter, 8 a.m. to 5:30 p.m. on the day prior to publication, Monday to Friday inclusive. By telephone, 8:00 a.m. to 6:00 p.m. Monday to Saturday inclusive.
All classified semi-display copy must be in the possession of Victoria Press Ltd., 2621 Douglas Street, by 12 noon on the day prior to publication, with the exception of that copy for Sunday Colonist must be in by 12 noon Friday.

FULL COVERAGE CLASSIFIED RATES

REGULAR CLASSIFIED LOCAL RATE
One day, 9c per word per day.
Three consecutive days, 8c per word per day.
Six consecutive days 7c per word per day.
1 6-pt. heading or white space allowed to be charged at 5 words.
Minimum advertisement 10 words and $1.00.
Each initial, sign, group or figures and abbreviation counts as one word.

SEMI-DISPLAY LOCAL RATE
Ads requiring a style other than that mentioned above will be charged by the measured agate line (14 agate lines equal 1 inch).
One day, 42c per line, $5.88 inch.
Three consecutive days, 37c per line, $5.18 inch.
Six consecutive days, 32c per line, $4.48 inch.

NATIONAL RATE AND OUT-OF-PROVINCE RATE
Regular classified, 10c per word per day.
Semi-display, 50c per line per day.

Birth Notices $2.50 per insertion for standard message of 30 words or less. 8c each additional word or initial.
In Memoriam notices, Cards of Thanks, Death and Funeral Notices, 35c per line per day. Three consecutive days 90c.

Births, Deaths, In Memoriam Notices, Cards of Thanks, Personals not accepted by telephone. Single paper rates on request.

SUBSCRIPTION RATES
Wherever carrier service in maintained, $3.00 per month.
By mail—
Canada, $3.50 per month, $10.00 per 3 months, $39.00 per year.
United States, $4.00 per month.
Saturday Only—
Canada, 25c per copy, $13.00 per year.
United States, 30c per copy, $15.60 per year.
Commonwealth and Foreign rates upon request.
Mail subscriptions are payable in advance.
Authorized as second class mail, Post Office Department, Ottawa. Member Audit Bureau of Circulations.

TERMS OF PUBLICATION
The Victoria Press Ltd. shall not be liable for non-insertion of any advertisement beyond the amount paid for such advertisement.
In the event of an error occuring the liability of Victoria Press Ltd. shall not exceed the charge for the space actually occupied by the item in question.
All claims on error in publication shall be made within 12 hours thereafter and if not made shall not be considered. No claim will be allowed for more than one incorrect insertion not for errors not affecting the value of the advertisement.
All estimates of cost are approximate. Advertisers will be charged with space actually used.
All advertising copy will be subject to the approval of the Victoria Press Ltd., who reserve the right in its sole discretion to classify, reject or insert copy furnished.
Advertisements must comply with the British Columbia Human Rights Act which prohibits any advertising that discriminates against any person because of his race, religion, sex, color, nationality, ancestry or place of origin, or because his age is between 44 and 65 years, unless the condition is justified by a bona fide requirement for the work involved.
While every endeavor will be made to forward replies to box numbers to the advertiser as soon as possible, we accept no liability in respect of loss or damage alleged to arise through either failure or delay in forwarding such replies, however caused, whether by negligence or otherwise.

CIRCULATION REPRESENTATIVES
Duncan, Chemainus—
P. J. Rogers 746-6181
Lake Cowichan—
P. Edwards 749-6771
Nanaimo—
A. Lakey 753-2766

United States Representatives
MATHEWS SHANNON and CULLEN, INC.
New York, Boston, Chicago, Detroit, Philadelphia, Pittsburgh, Cleveland, Syracuse, Charlotte, Atlanta, Cincinnati.

DUNCAN BUREAU
Duncan Financial Centre, 435 Trunk Rd. Office and telephone hours 8:30 a.m. to 5 p.m. Monday to Friday inclusive.
PHONE DUNCAN 746-6181

CLASSIFIED SERVICE FOR DUNCAN COWICHAN RESIDENTS
Classified Ads phoned in to our Duncan office before 3:30 p.m. will appear in the following day's papers
746-6181

NOTICE OF COPYRIGHT
Full complete and sole copyright in any advertisement produced by Victoria Press Ltd. is vested in and belongs to, Victoria Press Ltd.; provided, however, that copyright IN THAT PART AND THAT PART ONLY of any such advertisement consisting of illustrations, borders, signatures or similar components which is, or are, supplied to Victoria Press Ltd. by the advertiser in the form of engravings, matrices, casts, etc., and incorporated in said advertisement shall remain in and belongs to the advertiser.

1 BIRTHS

BELL—Bruce and Margo (nee Jackson), 484 Swinford, are thrilled to announce the arrival of their daughter Kristie Leanne, on July 9, 1973. Many thanks to Dr. Gelling and the Maternity Staff of Royal Jubilee Hospital. (Insured.)

BOORMAN — Born to Mr. and Mrs. L. Boorman, 1319 Sussex, Victoria, at Royal Jubilee on Tuesday, July 10, 1973, a boy, Jesse Ryan, 5 lbs. 10 ozs. Thanks to Dr. W. J. Bell.

DENNETT — Born to Mr. and Mrs. Jacky Chris Dennett, 1072 Jenkins Ave., Victoria, B.C., at Royal Jubilee, on Saturday, July 7, 1973, a son, Terence Daniel, 5 lbs., 14 ozs. A brother for Timmy. Many thanks to all Drs. involved and maternity staff.

GIRARDET — Paula and Jeffery would like to announce the arrival of their baby sister, Jennifer Lori, 5 lbs. 13 ozs., on July 4, 1973. Proud parents are Paul and Denisse of 3426 Cook St. Many thanks to Drs. C. M. Lamplugh, C. Boreman and Maternity Staff of Royal Jubilee Hospital.

MacNEILL — Born to Mr. and Mrs. Glen MacNeill, 742 Violet Ave., Victoria, B.C., at Victoria General, on July 9, 1973, a beautiful baby girl, Tammy Melissa Ann, 8 lbs. 14 ozs. Thank you to Dr. B. Winsby and the wonderful case room staff.

WEBSTER—Born to Mr. and Mrs. D. A. Webster, Steg Rd., R.R. 7, Highlands District at Victoria General Hospital on July 10, 1973 a son, Brian Michael Alan, 7 lbs. 11 oz. Our thanks to Dr. A. G. Vey and maternity staff.

WIRTH — Rick and Diane are pleased to annnounce the arrival of their first child, on July 11, a girl, Brandi Lee, 7 lbs. Proud grandparents are Mr. and Mrs. E. R. Wirth of Corunna, Ontario, and Mr. and Mrs. W. A. Hodgson of Victoria. Many thanks to Dr. J. P. White and staff at Victoria General.

CLASSIFICATION INDEX

VITAL STATISTICS
1 Births
8 Cards of Thanks
5 Deaths and Funerals
10 Funeral Directors
9 In Memoriam

NOTICES
14 Announcements
16 Catering, Banquets and Reception Rooms
15 Coming Events and Meetings
11 Monumentals
20 Lost and Found
18 Places to Visit
17 Restaurants

EMPLOYMENT
26 Female Help Wanted
21 Male Help Wanted
25 Male or Female Help Wanted
30 Situations Wanted, Female
29 Situations Wanted, Male
31 Situations Wanted, Male or Female
27 Teachers Wanted

BUSINESS SERVICES AND DIRECTORY
36 Business Services and Directory

PERSONAL SERVICES
33 Bands, Musicians and Orchestras
40 Business Personals
43 Dancing
42 Education
71 Music Teachers
39 Personals
32 Trade Schools
38 Travel

MERCHANDISING
83 Aircraft
117 Antiques
78 Bicycles
80 Boats and Marine
65 Building Supplies
93 Cameras, Supplies and Photo Finishing
127 Chicks, Poultry, Hatching Eggs, Supplies
135 Farm Implements
12 Florists
60 Fuel
97 Furniture
120 Garden Supplies
99 Groceries, Meat and Produce
130 Heavy Equipment and Machinery
128 Livestock, Supplies and Events
100 Miscellaneous for Sale
103 Miscellaneous Wanted
109 Miscellaneous to Rent
77 Motorcycles
70 Musical Instruments
125 Pets and Supplies
96 Ranges, Stoves and Furnaces
92 Sporting Goods
115 Swaps
63 Timber
98 TV, Stereo, Radio Sales and Service
112 Wanted to Rent, Miscellaneous

AUTOMOTIVE
164 Auto Body and Painting
162 Auto Repairs, Service and Towing
168 Campers and Trailers
166 Cars and Trucks Wanted
150 Cars for Sale
151 Foreign Import and Sports Cars
169 Mobile Homes and Parks
149 New Car Directory
160 Parts, Accessories
158 Tires
154 Trucks and Buses
156 U-Drive and Auto Washing

ACCOMMODATION
185 Convalescent and Rest Homes
175 Hotels
178 Summer Resorts
181 Tourist Accommodation

RENTAL
201 Apartments to Rent, Furnished
200 Apartments to Rent, Unfurnished
203 Apartments Wanted
206 Duplexes to Rent
207 Duplexes Wanted to Rent
202 Apartment Furniture to Rent
215 Halls, Warehouses, Stores and Offices to Rent
197 Housekeeping Rooms to Rent
199 Housekeeping Rooms Wanted
211 Houses to Rent, Furnished
210 Houses to Rent, Unfurnished
212 Houses Wanted to Rent
190 Room and Board
191 Room and Board Wanted
193 Rooms to Rent
194 Rooms Wanted

FINANCIAL
155 Automobile Financing and Insurance
233 Mortgage Loans and Insurance
234 Mortgages for Sale
230 Personal Loans and Insurance
235 Wanted to Borrow

REAL ESTATE
280 Acreage for Sale and Wanted
240 Business Opportunities
241 Business Opportunities Wanted
300 Churches
247 Commercial or Industrial Properties
258 Condominiums and Townhouses
253 Country Homes and Properties
270 Exchange Real Estate
290 Farms for Sale and Wanted
263 Garages for Sale, Rent, Wanted
293 Gulf Islands Properties
250 Houses for Sale
265 Houses Wanted to Buy
295 Listings Cancelled
268 Listings Wanted
271 Lots for Sale
294 Mainland and Out-of-Province Properties
273 Property for Sale
274 Property Wanted
244 Revenue Property
245 Revenue Properties Wanted
285 Up-Island Properties
256 Waterfront Properties

PHONE DIRECT
386-2121
TO PLACE YOUR CLASSIFIED AD

5 DEATHS and FUNERALS

CUNNINGHAM — In Victoria on July 12, 1973, at Glengarry Private Hospital, Mrs. Louise Frances Cunningham, widow of Alexander Cunningham, born in Canso, N.S., and a resident of Victoria since 1958, also predeceased by her sister, Mrs. Margaret Holborow in December 1972. She leaves a cousin, Mrs. Ian Simpson of Victoria and an aunt, Mrs. H. W. Menzie of Lethbridge. Funeral service in McCall Bros. FAMILY CHAPEL on Monday, July 16, at 10:15 a.m., with the Venerable Archdeacon H. J. Jones officiating. Followed by cremation.

HIGGINS—In Victoria, B.C., on July 11, 1973, Mr. George Leith Higgins, aged 76 years, born in Dundas, Ontario, late residence, Apt. 3, 275 King St. West, Hamilton, Ont. He leaves his family. Service will be held on Monday, July 16, 1973, at 10:00 a.m.: Interment in the St. Augustine Cemetery, Dundas, Ontario.
Arrangements by the Dermody-Markey Funeral Home, Hamilton, Ont., and the Sands Mortuary Limited, Victoria, B.C.
Sands — Victoria

PRITCHETT — In Victoria, B.C. on July 13th, Mrs. Vera Rose Pritchett, aged 81 years, born in Ryde, Isle of Wight and a resident of Victoria for the past 62 years, late residence, 3172 Qu'Appelle St. She leaves her husband, Bert, at home; son, Leslie, daughter-in-law, Marilyn and grandchildren, Linda, Steven and Lauren, Bellevue, Washington.
Service will be held in the Sands Mortuary Limited, "Memorial Chapel of Chimes," on Tuesday, July 17th, 1973 at 10 a.m. Rev. Peter W. R. Isles officiating. Committal service by Rev. R. H. Howson in the St. John's Anglican Church Cemetery, Cobble Hill, B.C.
Sands-Victoria

SMYTH—At the Royal Jubilee Hospital on July 12, 1973, Mrs. Gladys Smyth, widow of Owen N. Smyth, aged 84, born in Kingsbridge, Devonshire, England, coming to Victoria in 1912. For some years, Mrs. Smyth lived in Koksilah and Duncan. She is survived by her son, John B. of Courtenay, B.C.; her daughter and son-in-law, Mr. and Mrs. W. M. (Mary) Oakley of Victoria; three grandchildren, Mrs. Kathleen M. Davies, Richard and Robert Oakley; two great-grandsons, Mark and Paul; many cousins, nieces and nephews; great and great-great nieces and nephews in England.
Funeral service in McCall Bros. Chapel, Johnson and Vancouver Sts. on Monday, July 16, at 2 p.m. with the Rev. Canon Grahame Baker officiating. Interment at Royal Oak Burial Park. (Flowers gratefully declined. Donations, if desired, may be made to the Cancer Fund, 857 Caledonia Ave.)

STREET — Suddenly in Victoria on July 12, 1973, Ernest Henry Street in his 85th year, of 1247 Beach Drive, born in Saffron Waldon, England and a resident of Victoria for over 60 years. Predeceased by his wife Frances Rena, April 11, 1972, he is survived by his son, William Henry Street of 1000 Beckwith Ave; 1 granddaughter, Susan Dianne and 1 grandson Ralph Henry; also 1 sister, Marian in Saffron Waldon, England. He had been associated with David Spencer Ltd. and the T. Eaton Co. as Director and Merchandising Manager for many years.
Funeral service in McCall Bros. FLORAL CHAPEL, Johnson and Vancouver Sts. on Monday, July 16 at 3:15 p.m. with the Rev. Dr. K. King officiating. Interment at Royal Oak Burial Park.

ten HOMPEL—In Victoria, B.C., on July 12, 1973, Mrs. Martha Marie ten Hompel, widow of Ernest Joseph Paul ten Hompel; aged 77 years, born in Krustein, Germany and a resident of Langford, B.C., for the past 26 years, late residence, 925 Goldstream Ave. She leaves her daughter, Mrs. E. E. (Margarita) Ray, Saratoga, Calif.; sons, Ernest Joseph Paul ten Hompel, Rambo, Arkansas, and Paul Joseph Ernest ten Hompel, Longmeadow, Massachusetts; 5 grandchildren.
Prayers will be offered in the Sands Funeral Chapel of Heather, Colwood, B.C., on Sunday, July 15th, 1973, at 8:30 p.m. Mass will be celebrated in Our Lady of the Rosary Church, Langford, B.C., on Monday, July 16th, 1973, at 10 a.m. Rev. Father W. J. O'Brien celebrant. Cremation.
Flowers gratefully declined. Those so desiring may contribute to the St. Mary's Priory, 567 Goldstream Ave., Langford, B.C.
Sands—Colwood

8 CARD OF THANKS

Mrs. Sibson and family wish to express our sincere and heartfelt thanks to the many friends for their kindness and sympathy shown through their cards, floral offerings, donations to the Heart Fund. Special thanks to Dr. A. G. Vey.

9 IN MEMORIAM

SANDWITH—In loving memory of our dear mother, Jane Sandwith, who left us July 14, 1970.
Fondly remembered every day,
Sadly missed along life's way.
Just as you were you'll always be,
Treasured in all our memories.
—Always remembered by her family.

FUNERAL DIRECTORS

SERVING VANCOUVER ISLAND
Sands
WE CARE
Dedicated to service.
Sensible Prices
SANDS FUNERAL CHAPELS
VICTORIA 388-5155
SIDNEY 656-2932
COLWOOD 478-3821
DUNCAN 746-5212
LADYSMITH 245-2331
NANAIMO 753-2032
Your six community Chapels. Independent, Family Owned and Controlled. Sands since 1912.

INTERNATIONAL FLIGHT CARE
Specializing in shipping to or from anywhere call collect
VICTORIA, 388-5155
SIDNEY, 656-2932
COLWOOD, 478-3821
DUNCAN, 746-5212
LADYSMITH, 245-2331
NANAIMO 753-2032

Removal and Memorial Service
Covering Vancouver Island
A Division of Sands

McCALL BROS.
Funeral Chapels
1400 Vancouver Street
385-4465 — 385-4466 — 385-4467
Professional Service of the Highest Order . . . and at Moderate Cost.
MONDAY
CUNNINGHAM, Mrs. Louise
10:15 a.m.—FAMILY CHAPEL
SMYTH, Mrs. Gladys
2:00 p.m.—FLORAL CHAPEL
WEDNESDAY
WILLIAMSON, Mrs. Joy
GRAVESIDE SERVICE
1:00 p.m.—ROYAL OAK BURIAL PARK

THOMSON & IRVING
Funeral Chapel
Est. 1906—Formerley of Winnipeg
A Dignified and Understanding Service at Moderate Cost
PRE-NEED AT NEED SHIPMENTS
1625 Quadra St. Phone 384-2612

10 FUNERAL DIRECTORS

McCALL BROS.
Funeral Chapels
1400 Vancouver Street
385-4465 — 385-4466 — 385-4467
Professional Service of the Highest Order . . . and at Moderate Cost.
MONDAY
CUNNINGHAM, Mrs. Louise
10:15 a.m. FAMILY CHAPEL.
SMYTH, Mrs. Gladys
2:00 p.m. FLORAL CHAPEL
BROWN, Mrs. Mary Jane
3:00 p.m. FAMILY CHAPEL
STREET, Mr. Ernest Henry
3:15 p.m. FLORAL CHAPEL
WEDNESDAY
WILLIAMSON, Mrs. Joy
GRAVESIDE SERVICE
1:00 p.m. ROYAL OAK BURIAL Park

CUNNINGHAM FUNERAL CHAPEL
(Formerly Chaplin's)
1155 Fort Street
Phone 384-5512 or 384-8626
Offering dignified moderate services for all. Geo. S. Cunningham, owner, manager.

HAYWARD'S CHAPEL
Ready to carry out the family's wishes, quietly, sympathetically, with efficiency and dignity.
386-3505
734 Broughton St.
REGINALD HAYWARD MGR.

FIRST MEMORIAL SERVICE
Undertakers for the Memorial Society of B.C. — 658-5244

11 MONUMENTAL

STEWART MONUMENTAL Works Ltd.
ESTABLISHED 1896
Memorial of Distinction
Marble fireplace and tabletops
1403 May St. 384-3452

MORTIMER'S MONUMENTS
ESTABLISHED 1877
"The Finest in Craftsmanship"
633 DAVID ST. 383-6421

12 FLORISTS

REAL FLOWERS FADE but THE MEMORY LASTS
Funeral Flowers expertly designed
WOODWARD'S FLORISTS
635 Fort 384-5614

14 ANNOUNCEMENTS

IN MEMORIAM DONATIONS
to be used exclusively for
CANCER RESEARCH
Should be directed to
CANADIAN CANCER SOCIETY
857 Caledonia Ave., Victoria

15 COMING EVENTS and MEETINGS

Victoria's Original
ARMY, NAVY AND AIR FORCE
SUNDAY BINGO
7:00 P.M.
CURLING RINK
1952 QUADRA ST.
1 Game $30
1 Game $60
1 Game $120
No Game Under $20
All Good Neighbor Games
ADMISSION $1.00
6 Cards for $2.00
5 Extra Games
25c a Card
FREE Bus to Downtown
In time for Connections
In Aid of Juvenile Sport
Senior Citizens' Housing
and Veterans' Benevolence

VICTORIA SR. WOMEN'S SOFTBALL ASSOCIATION
Sponsoring a
Tournament DANCE
Saturday, July 14,
8 p.m. - 1 a.m.
CLUB TANGO CABARET
1037 View St.
Music by: Mission Ridge Refreshments
Players, fans, friends ALL welcome.
Admission $1.50

DAY TOURS
HURRICANE RIDGE—$9.50 each. July 25, August 11 and 25.
WHISTLER MOUNTAIN-PEMBERTON—$11 each, Aug. 4.
ABBOTSFORD AIR SHOW—Aug. 11 and 12. Leave Coach Lines Depot, 8 a.m. returning to Victoria at 10:15 p.m. A day of thrills and excitement as you witness some of the world's finest acrobatic performers including the outstanding Canadian Armed Forces "Snowbirds". Aeronautical ground displays, antiques, home builts, the Good'year blimp, and much more. Only $10.50, each including ferry and air show admission.
SIMON FRASER UNIVERSITY-WHITEROCK — $10 each. Aug. 15. August 18-22-25-29. Sept. 1-3. P.N.E. — $10 each.
For reservations and information call 385-4411
VANCOUVER ISLAND COACH LINES
710 Douglas
Employee Owned Company

VICTORIA ELKS BINGO
Saturday, July 14th
7:30 P.M.
Old Age Pensioners Hall
Gov't St.
1 Card $1.00
6 Cards $2.00
Extra Cards 25c
Door and Good Neighbor Prizes
in aid of Elk Charities

THE VICTORIA CITY KENNEL Club will hold a sanction dog match, on July 15, at Hollyoaks, 1565 Mt. Douglas Cross Road, Victoria. Entries from 11:30 a.m. Junior handling 12:00, breed judging 12:30.

SQUARE DANCE TONIGHT AT Colwood Community Hall, callers, Howie Eams, Victoria and Jim Davis, Kent, Washington. Further information, 479-2914.

DOG RACES
Portland, 2 nights, July 20, 21, 4 seats, vacant. For info. phone 382-6612 after 5:30. 1-2-3 Club.

MYSTERY TOURS
Leaves V.I. Coach Lines depot every Sunday at 1:30 p.m. Returns 5 p.m. $3.95 includes tea. 385-4411.

16 CATERING, BANQUET and RECEPTION ROOMS

BLACK PRINCE
Catering with elegance. Serving all of Victoria. No party too large or too small. Serving the Carlston Club, The Queens banquet room and The Kings Den. 388-4488.

20 LOST and FOUND

LOST: EATON'S SHOPPING BAG with biscuits and sum of money. 384-7046.

LOST YOUR PET? HOMES wanted, found, SPCA, 388-6627.

HAVE YOU LOST YOUR CAT? Homes wanted. CPL. 598-5731.

20 LOST and FOUND

$25 REWARD FOR INFORMATION leading to recovery of "Sam", yellow Samoyed collie, spayed female, lost Saturday, July 8, from Volkswagen parked vicinity Government and Fort Streets. 652-2622.

REWARD. ANYONE THAT CAN give information about a brown Samsonite suitcase, lost from luggage rack, morning about 7:30 a.m. July 9, Pat Bay Highway. 388-9629.

FOUND: BROWNISH-GREY AND white part Persian male kitten on Oscar St. Describe accurately and pay for ad. 382-4179.

LOST: 3 MONTH OLD ORANGE kitten, vicinity Bay-Vancouver Streets. 382-5207.

LOST: YEAR OLD WHITE CAT, Cedar Hill Cross Road — Cedar Hill area. 477-1703.

LOST: GOLDEN RETRIEVER, 4-year-old male, Hillside-Quadra, reward. 388-5209, after 5 p.m.

LOST: METAL KEY RING WITH approx. 6 keys. Oak Bay area. 384-8382.

LOST: LADY'S RED LEATHER wallet, K-Mart. Please phone 477-2167.

21 MALE HELP WANTED

ADVERTISEMENTS IN THIS CLASSIFICATION MUST COMPLY WITH THE BRITISH COLUMBIA HUMAN RIGHTS ACT SEE COLUMN 1

SHIFT ENGINEER
The Prince Rupert, British Columbia, Northern Pulp Operations of Canadian Cellulose Company Limited have an opening for a Steam Plant Shift Engineer. Prospective candidates must possess a valid B.C. 2nd Class Stationary Steam Engineering Certificate or its equivalent. Under the supervision of the Shift Supervisor, the Shift Engineer shall direct all employees related to the power and recovery boilers, turbines, air compressors, water treatment, evaporators, recaust and kiln. Preference will be given to applicants who have recovery experience and are prepared to train and relieve in the capacity of Shift Supervisor. Base rate of pay is $6.94¾ per hour plus shift differential. Good employee benefits, including family medical, group life, weekly indemnity sickness insurance and relocation assistance, are offered.
Prince Rupert is a long-established community with a population of 16,000 featuring modern shopping, education and health services.
Please reply with complete resume to:
J. C. Lambie
Personnel Supervisor,
Canadian Cellulose Company, Limited
Northern Pulp Operations
Box 1000
Prince Rupert, B.C.
CANADIAN CELLULOSE COMPANY, LIMITED

Super-Valu Stores
REQUIRE
FULLY QUALIFIED ALL AROUND BAKER
For
In-Store BAKERY
In
CAMPBELL RIVER
Top Wages - Full Group Benefits
ONLY FULLY QUALIFIED APPLICANTS NEED APPLY
BY TELEPHONE TO:
BAKERY DIVISION
KELLY DOUGLAS AND CO. LTD.
VANCOUVER
Ph. 435-1444

OPPORTUNITY
We are looking for a potential salesman—not high pressure, but rather an earnest man who will welcome a permanent position. Above average salary with benefits and training will be given to the right man. Reply by letter giving complete information. All replies strictly confidential. Victoria Press Box 898.

FIRST COOK OR SOUS CHEF
Top pay, steady employment. Plus 1 cook for grill and cold table. Immediate openings. Contact Chef D'Cuisine or assistant manager at Delta's Discovery Inn, Campbell River, B.C.

GAS PUMP ATTENDANT WANTED for only Saturdays and Sundays, on Graveyard shift, 12 midnight to 8 a.m. Some janitor duties also required. Older semi-retired man preferred. Wages $2.50 per hour. Apply Westview Auto Service, Trans-Canada Highway at Tillicum.

SUMMER EMPLOYMENT
Prefer man 18-25 with experience for gas station work, start at $2 an hour, with fringe benefits, must have driver's licence. Contact Len or Larry, at Fairfield Plaza Service, in person, please. 1518 Fairfield Road.

FULL TIME MECHANIC. ALSO full and part-time front end men for busy service station. All replies treated in strictest confidence. Good wages for capable, reliable men. Apply Gordon Head Shell, 3949 Shelbourne. 477-1875 or 477-5530.

CLEAN-CUT MAN REQUIRED. Must be experienced in carpet cleaning. Van Schraedar method preferred. Must have a driver's license. Knowledge of floor coverings an asset. Salary $500.00 to $600.00 per month. Negotiable. Call 385-1303 for appointment.

IMMEDIATE OPENING FOR experienced water meter reader for lower Island utilities. Permanent position to right party. Pay rate of $160-$165 per week depending on experience. Pension plan, group insurance, M.S.A. etc. Reply to Victoria Press, Box 887.

AGGRESSIVE SALESMAN FOR large stereo retail store. Must be clean-cut, able to meet the public, willing to work hard. Salary will be determined by experience. Write Victoria Press, Box 10, giving complete resume.

MACMILLAN BLOEDEL SHAWnigan Division at Duncan requires 2 experienced fallers for one months work. Phone J. R. Phillips, days 746-4121. Evenings 748-8728.

21 MALE HELP WANTED

LEARN NEW SKILLS IN A PULP MILL
GOLD RIVER PULP MILL
TAHSIS COMPANY LTD.
Vancouver Island
The operation of a modern pulp mill is complex. It challenges the abilities of a wide variety of men — Professional engineers, Tradesmen and many others who have acquired skilled or semi-skilled competency while working and learning on the job.
At the moment we have a limited number of vacancies for men, who, while working on basis jobs in relief utility pool would be given excellent training to fit them for pulping group job responsibilities.
We invite applications from men with Grade 12 education or equivalent interested in a challenging work career in the pulp industry. Hourly rates of pay, fringe benefits and working conditions are excellent.
A variety of top quality married accommodation available in what is regarded as one of the most picturesque and easily accessible modern towns in the industry.
Please send complete resume of work background including telephone number to:
Personnel Supervisor
Gold River Pulp Mill
Tahsis Company Ltd.
P. O. Box 1000
Gold River, B.C.
OR
Employment Officer
Tahsis Company Ltd.
1280 West Pender Street
Vancouver 1, B.C.

PROVINCE OF BRITISH COLUMBIA
requires
ENGINEERS-IN-TRAINING
(6 positions)
Dept. of Highways, Victoria. To undertake the Department's training program of approximately 15 months; duration which includes practical and - or administrative assignments in the following Branches: Services, Paying, Traffic, Geotechnical and Materials, Bridge, Construction, Highway Survey and Design, Planning and Maintenance. The duration of training assignments is based on training and operational needs and placement on completion of training is on the basis of Departmental requirements with attention to the individuals interest and specialty. Field Assignments of varying duration and location are involved. Preference will be given to graduates in Civil Engineering who are enrolled in, or eligible for, registration in the E.I.T. program of the Association of Professional Engineers of British Columbia. $779-$926 and may be advanced to $899-$1,089 after two years' satisfactory service. Obtain applications from the CIVIL SERVICE COMMISSION OF BRITISH COLUMBIA. 544 Michigan Street, VICTORIA, and return by August 1, 1973. Competition No. 73:1063.

AUTO PAINTER
AUTO BODYMAN
AUTO MECHANIC
Upper Vancouver Island GM Dealer requires top quality men. We pay top wages. Excellent working conditions in modern facility. Located in famous fishing and hunting area. Call Mr. Chant, collect 287-7124 office, 923-5615 home.

WHITE SPOT
ON DOUGLAS, JUST NORTH OF THE BAY
Excellent working conditions, plus good benefits, await the neat appearing applicants who wish an interview for employment in our kitchen. This is a full time, year round position with excellent opportunities for advancement in one of the most rapidly expanding industries.
Requirements: Must be able to handle high volume and be willing to supervise kitchen staff. Apply in person 2-5 p.m.

COMMISSION SALES REPRESENTATIVE required immediately to cover Victoria and surrounding area. Must have car and be free to travel. Our exclusive nationally advertised products are sold to retail business establishments and industry. There are at present well established accounts in the territory. Sales training will be given. Write Daytron, Box 420, Hamilton, Ontario.

EXCELLENT OPPORTUNITY
Wanted — ambitious man with pleasing personality for outside sales. Prefer applicant to have some retail lumber and building experience. Must have own car. Guaranteed salary-commission, plus other company benefits. Please apply stating all your particulars to Victoria Press, Box 890.

ELLETT COPPER AND BRASS Co. Limited, Vancouver, B.C. requires fitters for stainless steel fabrication. Applicants should have metal fabrication experience and be able to read drawings and do layout. Rate $5.46 per hour plus excellent fringes. Apply 92 West 2nd Avenue, Vancouver, B.C.

MECHANICS
Journeyman heavy duty mechanics and gas mechanics (with or without T.Q.) required immediately, McMillan Blodell (Alberni) Ltd. Sproat Lake Division, Port Alberni, shop is 5 minutes from downtown. Apply 724-4433, Mr. Vic Savitsky.

TWO HIGHLY MOTIVATED COMmission salesmen required with direct selling experience to sell brand new advertised product. No competition in its own field. Ground floor opening with management opportunity. 388-5595 for interview.

SALES REP. EXPERIENCED IN all aspects of floor covering. Good secure position with an aggressive growing company. Will definitely consider out of town applicant, willing to move to Victoria. Victoria Press, Box 5.

RESIDENTIAL SERVICE STAtion requires fully experienced all-around attendant, 5 day week, no weekends, group insurance. Reply stating experience and references. Victoria Press, Box 3.

SALES CLERK WANTED FOR city retail store. Full or part time. Mature students accepted. $2 per hour to start. Reply to Victoria Press, Box 877.

EXPERIENCED CAR MECHANIC with references for immediate opening. Above average wages, fringe benefits. Call Georgia Pacific Motors 386-1515 for appointment.

WANTED; EXPERIENCED RElief couples for motel in Victoria, approximately 2 days per week, references. Apply Victoria Press, Box 854.

REQUIRE TWO MATURE TRAINees for field manager service and sales. Electrolux, apply in person, 1015 Blanshard or 903 Esquimalt Rd.

POOL ROOM ATTENDANT, light duties 9 a.m. to 4:30 p.m. Monday through Friday. Apply to Victoria Press, Box 838.

KITCHEN HELP NEEDED FOR cabaret. Evenings shift. Appointment 388-6684.

CAT OPERATOR FOR D-6, 386-9181.

21 MALE HELP WANTED

TRIUMF
a nuclear reasrch laboraroy at UBC
has openings for a
VACUUM TECHNICIAN
Experience with high vacuum techinue is an advantage, but not esstntial,
and for a
MECHANICAL TECHNICIAN
Aptitude for fine mechanical equipment is a requirement.
Both positions require formal training to the level of BCIT or equivalent. Applications in writing with full details to the addressed to Department of Personnel, U.B.C. Vancouer 8, B.C.

DISTRICT OF NORTH SAANICH
APPRAISER-TRAINEE
Applications are invited for the position of appraiser-trainee in the Assessment Department. Duties will involve training in appraisal of residential structures for assessment purposes together with related clerical work. Applicants should be under 25 years of age, have completed Grade 12 and be enrolled in or willing to undertake an accredited appraisal course. Must have own transportation for use in work. Mileage allowance and usual fringe benefits. Hand written applications stating salary expected, personal details and references will be received until July 25, 1973 and should be directed to
Municipal Clerk,
District of North Saanich,
P.O. Box 2027, Sidney, B.C.

DRIVER
Dept. of Public Works, Glendale Laundry, Victoria. To operate a vehicle engaged in the pickup and delivery of hospital and institutional laundry in the Greater Victoria area, and to carry out day-to-day maintenance of the vehicle. Requires Secondary School Entrance or equivalent; a Class 4 Chauffeur's Licence; several years' experience as a Driver, preferably having some experience with laundries. $720. Obtain applications from the CIVIL SERVICE COMMISSION OF BRITISH COLUMBIA, 544 Michigan Street, VICTORIA, and return by August 1, 1973. COMPETITION No. 73:1067.

CONSTRUCTION SUPERVISOR
Required by expanding residential building department. Experienced in organizing and supervising all trades. We offer good basic salary plus bonus to the happily married and settled person who has the technical knowledge in carpentry, ability and willingness to skillfully run the above department. In reply to Victoria Press Box 28, please enclose reumse, academic standing and any proof of experience, also some indication of combined icome expected. All replies held in strictest confidence.

LATE MODEL CAR RECYCLING YARD
Young man required immediately with mechanical experience to assist yard foreman. Prefer married man for permanent employment. Second year apprentice considered as have two government certified mechanics. Hours 8:30 - 5 p.m. Monday - Friday. Wages according to qualifications. 384-4151 for interview.
JOIN NORTH AMERICAS FASTEST GROWING INDUSTRY

GRILL COOK
For one of Vancouver Islands' most modern kitchens. Above average wage, depending on experience. Apply Mr. C. Davis, Manager, Voyageur Restaurant, 2476 Mount Newton X Rd., Pat Bay Highway.

DUE TO EXPANSION WE REquire experienced fibreglassers, shipwrights and joiners. Vacancies also exist for trainees having an aptitude for the above skills. These are permanent positions with rate of pay dependant on qualifications. Apply in person to Canoe Cove Marina Ltd., 2300 Canoe Cove Rd., Sidney, B.C.

EXCELLENT OPPORTUNITY
For intelligent ambitious man to handle and promote the exclusive rights to a product in B.C. and Alberta. Home office to be Vancouver or Victoria. Basic salary and expenses plus commission. Please apply in writing to Victoria Press Box 869.

MOTORCYCLE MECHANIC DUNCAN AREA
Must be qualified on Japanese and British motorcycles. Preferably Triumph and Yamaha. Write stating qualifications, age and past experience to Box 770, Victoria Press.

BY WHOLESALE AUTOMOTIVE parts jobber, fully experienced counter salesman. Profit sharing, A.R.A. benefits. Phone Mr. Reynolds. 385-7794 or 598-2851.

REQUIRED; GAS STATION ATtendants, full or part-time, no graveyard shifts. No experience necessary. Apply in writing, Victoria Press, Box 20.

WANTED IMMEDIATELY
Set-up and service man for mobile homes. Must have good experience. Phone 478-8079, after 9:00 p.m.

LICENSED MECHANIC WANTED or a good tune-up man. Reply to Victoria Press, Box 12, stating experience and qualifications.

MILKER WANTED, FULL AUtomated dairy. Top wages. Vancouver Island. Victoria Press Box 19.

ASSISTANT MANAGER FOR GROcery store in Ganges. Must be fully experienced. Phone 537-5521 (Ganges).

TAXI DRIVERS NEEDED. Chief's permit. Day or afternoon shift. Please call 386-0922.

FULLY QUALIFIED MEAT CUTter. Letter application only. Union shop. Victoria Press, Box 811.

BARBER WANTED. PART TIME. apply Victoria Press, Box 31.

25 MALE or FEMALE HELP WANTED

ADVERTISEMENTS IN THIS CLASSIFICATION MUST COMPLY WITH THE BRITISH COLUMBIA HUMAN RIGHTS ACT SEE COLUMN 1

ASSISTANT DIRECTOR OF PHARMACY
UNIVERSITY OF ALBERTA HOSPITAL
Applications are invited for the above position immediately available in this 1200 bed teaching hospital. Responsibilities include the co-operation of services and personnel.
Applicants must have a Bachelor's degree in Pharmacy, preferably with some management and hospital experience. The position requires a responsible person eager to devel

36 FEMALE HELP WANTED

ADVERTISEMENTS IN THIS CLASSIFICATION MUST COMPLY WITH THE BRITISH COLUMBIA HUMAN RIGHTS ACT SEE COLUMN 1

CHEW EXCAVATING LTD.

SECRETARY - KEY PUNCHING JOB COSTING

Required: A versatile secretary for our construction division to perform key punching, general secretarial functions, other support duties, and to assist with job cost accounting. Position demands exceptional ability, initiative and adaptability in a constantly changing organization.

Applicants should have high school graduation (or equivalent) and at least 2 years of office experience preferably in an engineering or construction environment. Salary commensurate with qualifications and experience. Excellent fringe benefit.

Please send resume to the undersigned by July 18, 1973:
Controller,
Chew Excavatig Ltd.,
575 Gorge Road,
Victoria, B.C.

FULL TIME KITCHEN AIDE
SUPERVISOR

For 695-bed General Hospital. Rotating day shift with rotating days off. Grade 12 education and an approved course in food services essential. Apply in writing giving full particulars of training and experience to The Director of Personnel, Royal Jubilee Hospital, Victoria, B.C. Applications received to July 19th, 1973.

GRILL COOK

For one of Vancouver Islands' most modern kitchens. Above average wage, depending on experience. Apply Mr. C. Davis, Manager, Voyageur Restaurant, 2476 Mount Newton X Rd., Pat Bay Highway.

ASSISTANT MANAGERESS REQUIRED FOR SALES. WILL TRAIN RIGHT WOMAN. IF YOU ARE CAREER MINDED ATTRACTIVE WITH GOOD FIGURE AND AVERAGE EDUCATION, WILLING TO GIVE TOTAL COMMITMENT TO A MUCH BETTER THAN AVERAGE CAREER, PLEASE CALL 383-4178.

STENOGRAPHER

Chartered accountants office requires stenographer immediately. Excellent typing skills essential. Dictaphone and Gestetner experience preferred. Salary negotiable, but based on experience. Please reply in typed letter form, stating experience and salary required to Victoria Press, Box 878.

RECEPTIONIST - BOOKKEEPER for small business. Applicant should have previous general office experience. Duties will include telephone answering, typing, cash balancing and accounts receivable. Hours 8:30-4:30, Mon.-Fri., salary $400-$450 month. Apply in writing with full details to Victoria Press, Box 861.

LICENCED HAIRDRESSER REQUIRED

FULL or part time. AL-REA Coiffures. 1556 Fairfield (Fairfield Plaza). 382-1231 or 382-6951.

REST HOME LIVE-IN, ROOM and board. Plus minimum wage. 3:30 - 12 midnight, Wednesday - Sunday. Mature person only. Cooking experience an asset. Permanent position if acceptable. Start early September. Victoria Press, Box 894.

WANTED: WOMAN TO TRAIN AS Orthodontic Technical Assistant. Must have good finger dexterity, be willing and quick to learn and be a non-smoker. Reply in own handwriting stating age, education, job experience, Victoria Press Box 885.

MATURE RESPONSIBLE woman required 2 eves. per week, 3 p.m. to midnight to care for 2 infants, my home, while mother works, Quadra-Finalyson area, must have own transportation. 386-9393.

STEADY EMPLOYMENT IN THE evenings, light cleaning duties in a new and modern office building. Good working conditions. Uniforms provided. No experience required. Work record and references to Victoria Press Box 889.

GRADUATE OR REGISTERED nurse for evening duty in private hospital. This position requires 4 evenings on duty, 4 evenings off. Apply in person to the Matron, Richmond Heights Private Hospital 3690 Richmond Rd.

NURSES AIDES, COMPANION helps, homemakers, work the days and hours you wish. Temporary, live-in assignments available in addition. For interview phone 385-4642, Sayward Building, 1207 Douglas, Medox Ltd.

AVON CALLING

AVON CALLING — It can be you. Sell during hours you choose in your own neighborhood. Call now: Mrs. S. Burkinshaw 384-7345.

CAPABLE QUALIFIED COOK-housekeeper for gentleman. Only those interested in permanent position need apply. Age 55-63 years. Write stating experience and references to P.O. Box 1174, Victoria.

CAPABLE STENOGRAPHER EXperienced in conveyancing and mortgages preferred. Good working conditions. Salary commensurate with experience. Send reply to Victoria Press, Box 29.

PART-TIME OPTOMETRIC RECeptionist to work Wed. morning, Friday afternoon and Sat. morning, typing and ability to meet the public essential. Victoria Press, Box 17.

EXPERIENCED MEDICAL SECretary-receptionist required. Applications in writing only with 2 references. To Dr. R. Molineux, 1515 Dufferin Crescent, Nanaimo, B.C.

GIRL FRIDAY

Required for real estate and insurance office. Good salary for right person. Send resume to Victoria Press, Box 25.

SECRETARY-GIRL FRIDAY

Must have typing, able to handle order desk, accounts, costing. Telex an asset. Apply Victoria Press. Box 22.

RESPONSIBLE GIRL, 17 OR over, for July and August to babysit, main responsibility 4-year-old girl who is a slow learner. Beach Dr. and Victoria area. 592-0455.

SALES CLERK WITH PREVIOUS experience in delicatessen store. Full time employment. Apply Adrian's Gourmet Delicatessen, Hillside Shopping centre.

MATURE LADY WITH NO ENcumberances required as sales lady for downtown gift and leweliery store. Some experience an asset. Victoria Press, Box 800.

MATURE RELIABLE LADY IN rest home, 12 midnight to 8 a.m. Nurses' aide preferred. Permanent position. 385-9821.

PART-TIME LEGAL SECRETary required. Conveying and estate. Experience preferred. 383-2291.

PERMANENT FULL TIME POSITion in downtown bakery for experienced mature sales lady. Victoria Press, Box 1.

CASHIER, 3 OR 4 NIGHTS PER week, must have cash experience, typing essential. Apply Fox Cinema, after 7 p.m.

TWO BOYS, 8 AND 6, REQUIRE day care Monday to Friday, your home, close to Camosun College, please call after 5. 386-0602.

DAY CARE WEEKDAYS, MY home, 2 children. Onlypersons interested in permanent position need apply. 477-4936, evenings.

WANTED EXPERIENCED waitress. Please apply in person Brands Restaurant Ltd., 1009 Government.

BOOKKEEPER RECEPTIONIST for office equipment firm. Small office with congenial staff. 386-7728 for interview.

HOSTESS-CASHIER, EXPERIenced. Contact the Catering Manager at 386-1422, Sherwood Park Motor Hotel.

WANTED RESPONSIBLE KIND lady to care for home and 3 children. 385-1105 after 9 a.m.

BABYSITTER REQUIRED IN Esquimalt area for kindergarten child. 384-7911.

EXPERIENCED WAITRESSES for Peacock Restaurant, Sidney.

MATURE LADY TO CARE FOR 1-year-old girl. My home, 382-9626.

WAITRESSES WANTED, GOLDstream area. Phone 478-3722.

WANTED: BABYSITTER IN MY home for 8 month old. 382-3577.

36 FEMALE HELP WANTED

DIRECTOR OF NURSING

Applications are invited for the position of Director of Nursing for a new hospital being built and planned to open December 1973. The first phase is a 75 bed extended care unit with the second phase a 75 bed acute care addition.

To assist Administrator in staffing and preparing for the opening. The person filling the position must possess a true sense of vocation and be able and prepared to spend time in in-service training of nursing assistance. Salary negotiable. The hospital is situated on beautiful Saanich Peninsula, 12 miles from Victoria. Apply giving resume of experience, references and be prepared to assume position no later than October 1st, 1973. Apply to:
Administrator,
Saanich Peninsula Hospital,
P.O. Box 10, Saanichton, B.C.

If your are a fully qualified seamstress or tailoress experienced in working with couturier merchandise we guarantee to improve your present working conditions and salary. Apply in person to:
GIBSON'S LADIES' WEAR
Victoria of course,
708 View St.

Receptionist Typist

Experienced typist with pleasant outgoing personality required for a developing Real Estate Dept. Real Estate or related experience an asset but not essential.

Applicants should contact Mrs. E. Kennedy at 382-8111.

Canada Trust
650 View
Victoria

REST HOME GENERAL KITCHen cook, 6:30 a.m. - 12:30 noon Wednesday - Sunday. Permanent position if acceptable. Professional not required. $2.25 hour. Victoria Press, Box 894.

MATURE DEPENDABLE LADY with driver's licence willing to do some light delivery and other general duties. Apply strictly in person at Minten's Bakery, 2405 Douglas.

BOOKKEEPER TO ASSIST IMmediately. Prefer someone with commercial experience. Must have own transportation. Send resume and salary or hourly rate expected to Victoria Press Box 881.

COMPANION HOUSEKEEPER, one lady, small easy house, pretty garden, all electric house, near Ganges. Top salary. Phone 537-5575, P.O. Box 375 Ganges, Mrs. Layerd.

GIRLS PLEASANT AND NEAT IN appearance, experienced or willing to train as cocktail waitresses or cashier for Duncan cabaret. Friday and Saturday only, phone 748-9640 for appointment.

EXPERIENCED BOOKKEEPERaccountant required to assume full responsibility for all accounting functions of a medium sized Victoria firm. Reply Victoria Press, Box 892.

MATURE WAITRESS WITH short order experience for motel coffee shop, 7:30 a.m. to 2:00 p.m., 4 or 5 days per week. Reply Victoria Press Box 857.

KINDLY RELIABLE PERSON TO care for 5-year-old boy, 11:30 - 4 p.m., 5 days week, starting September 4. Mt. Doug Cross Road area. 477-3474, after 5:30.

EXPERIENCED HOUSEKEEPER required for new motor inn, excellent working conditions with good salary. All replies confidential. Victoria Press Box 891.

REQUIRED: ATTRACTIVE FEmale to pose for amateur photographer. Please enclose photo in reply. $10 per hour. Victoria Press, Box 888.

MATURE LIVE-IN HOUSEKEEPer for couple in lovely city home. Weekends free. References required. Good starting salary. Victoria Press, Box 720.

EXPERIENCED DINING ROOM and coffee shop waitresses required. Contact the Catering Manager at 386-1422, Sherwood Park Motor Hotel.

SEARCHING FOR MATURE woman who likes cooking to prepare plain meals for 10 persons afternoons, part or full time, James Bay area, 385-4632.

LEGAL SECRETARY REQUIRED immediately. Excellent working conditions and salary. Victoria Press Box 865.

JANITORESS REQUIRED, experienced, or will train. Must have own transportation. Victoria Press Box 870.

WAITRESS WANTED PART-TIME for Saturday and Sunday evenings. 386-0373 or enquire Caesar's Italian Village.

FULL-TIME DRUG STORE clerk, mature, experienced lady preferred. Apply Victoria Press Box 871.

EXPERIENCED GIFT SHOP saleslady ,minimum 25 hours a week. Apply to Victoria Press, Box 859.

EXPERIENCED SALES LADIES for Specialty fashion store. Phone for interview between 9 a.m.-10 a.m. or 6 p.m.-7 p.m. 592-6090.

WARD AIDE FOR PERSONAL care home, training provided, live-in, private room and bath, 385-4922.

BOOKKEEPER SECRETARY with typing. Must be experienced bookkeeper to run 1 girl office. Victoria Press, Box 5.

EXPERIENCED WAITRESS wanted. Apply Belair Restaurant, 1708 Douglas Street.

MATURE LADY WITH SALES and design experience for local flowershop. Victoria Press, Box 895.

LEGAL SECRETARY, SENIOR position with established law firm, Phone 384-0558, Mr. Wood.

HAIRSTYLIST REQUIRED FOR salon in year-round busy location. Please call 477-8712.

REST HOME NEEDS A GIRL TO help, live-in, 5-day week. Victoria Press, Box 851.

LEGAL STENOGRAPHER WITH shorthand required. Experienced preferred. 385-8781.

HAIRDRESSER WANTED. GOOD working conditions. 386-1822.

LIVE-IN BABYSITTER REquired for 2 children. 478-8653.

BABYSITTER FOR AUGUST 1ST. James Bay area. 382-5646.

EXPERIENCED WAITRESSES wanted, 382-6233.

SELL IT
Through
CLASSIFIED

37 TEACHERS WANTED

ADVERTISEMENTS IN THIS CLASSIFICATION MUST COMPLY WITH THE BRITISH COLUMBIA HUMAN RIGHTS ACT SEE COLUMN 1

SCHOOL DISTRICT No. 3
KIMBERLEY

Requires for September 1973:
SELKIRK SECONDARY SCHOOL
Girls' P.E.
McKIM JUNIOR SECONDARY SCHOOL
Commerce
BLARCHMONT ELEMENTARY SCHOOL
Kindergarten
CHAPMAN CAMP ELEMENTARY SCHOOL
Grades 4, 5 and head teacher

Applications should be sent to:
A. C. Rutledge,
District Supt. of Schools
S.S. No. 1 Kimberley, B.C.

37 TEACHERS WANTED

ACADEMIC INSTRUCTORS REQUIRED FOR BRITISH COLUMBIA VOCATIONAL SCHOOL BURNABY
(2 POSITIONS)

The general duties related to these positions are, to instruct adults in programs known as Basic Training for Skill Development. These lead to entry qualifications for certain vocational and post-secondary courses. A special requirement is the ability to respond to the individual needs of adults who did not complete their secondary education.

POSITION 1 — MATHS-SCIENCE INSTRUCTOR (This is a two-year appointment commencing August 29, 1973)
DUTIES
To teach science at the secondary level using individualized methods of instruction.
QUALIFICATIONS
Professional teaching certificate with majors in maths and science and previous teaching experience. Industrial and-or business experience would be an asset.

POSITION 2 — LIFE SKILLS INSTRUCTOR (Appointment date September 17, 1973)
DUTIES
To instruct basic reading skills and basic arithmetic.
To operate an assessment and orientation program.
To assist adults to learn the life skills necessary to function effectively in the home, on the job and in the community.
QUALIFICATIONS
Professional teaching certificate and teaching experience.
Training and experience in individual and group counselling.
STATUS
These are Civil Service positions within the post-secondary division of the Department of Education.
SALARY
$1095 — $1320 per month. Closing date for competitions July 31, 1973.
APPLY TO
The Principal
B.C. Vocational School — Burnaby
3450 Willingdon Avenue
BURNABY 2, B.C.
Telephone Number: 434-5722, local 406 for application

SCHOOL DISTRICT NO. 70 (ALBERNI)
ASSISTANT DIRECTOR ADULT EDUCATION DIVISION

Applications will be received for a half-time position to commence Sept. 1st, 1973.

Teacher qualifications desirable but not essential. Teaching assignment possible on further half-time basis depending upon qualifications.

Applicants should have a genuine interest in the field of Adult Education.

Forward full resume of education, experience and other pertinent data to the undersigned by Thursday, July 31st, 1973.

Mr. R.G. Lyon,
District Superintendent of Schools,
1100 Redford Street,
Port Alberni, B.C.

INDEPENDENT SCHOOL FOR GIRLS

Required for September 1973. Well qualified and experienced teachers of Biology, Chemistry, and Maths. 2 positions, 1 must be resident woman. Apply in writing to the Head Mistress, Victoria Press Box 896.

29 SITUATIONS WANTED MALE

ATTENTION GOVERNMENT OF Canada: I am seeking employment with your Government in Victoria City as photostat operator or clerical duties, filing or mailing letters etc. Please write to R. T. McClellan at 228 Edward, Victoria, B.C.

VAN VEEN LANDSCAPING
Complete gardening and landscaping service, including cleanups, rearranging, new lawns, pruning, drains, fencing, sundecks, carports, etc. Designs. 386-1541.

NEAR PHD. IN HISTORY WITH teaching experience. Also in languages, looking for position. Weber, 2291 West 1st Ave., Vancouver 9.

NEED HELP? PROMPT EFficient hauling and-or compost, basement, attic clean-up, etc. Free estimates. Day or evening. 477-4340.

CASUAL WORK. PAINTING, REpairs. Gutters cleaned, lined, installed. Anything. Wesley, 388-7941, 384-0912.

MAN SEEKS EMPLOYMENT AS baker, fully qualified in all fields; reply to Filby, 9519-98 Ave. Grande Prairie, Alberta, or phone 532-7397.

YOUNG MAN WITH CLEAN driver's license, good worker, urgently wants steady work. 382-2841.

MOVING — ANY HAULING, EXperienced, 4 ton van. Best rates. 385-4010, 385-0113.

MAN OVER 50, ON DISABILITY pension, wants light chores, will do babysitting. 384-1239.

MOWING
Tall grass. Large or small area. 479-4865, 382-4644.

PAINTING, INTERIOR, EXTERior, homes, warehouses, apartments, stores. 384-0827.

HAVE ¾-TON TRUCK AND 5-ton. Will do odd jobs. Clean basements? 383-0776, 479-8156.

LONG GRASS MOWED
479-4067 after 6.

BRICK, BLOCK AND CEMENT work. 479-7955.

STUCCO HOUSES AND Garages. Repair work. 385-7357.

GARDENING WORK WANTED. Free estimates. 479-2463.

30 SITUATIONS WANTED FEMALE

MEDICAL SECRETARY
Moving to Victoria, 11 years experience in specialty 1-girl office. Requires position after September 1, 1973. References available. Call collect after 6 p.m. weekdays, 980-1696, Mrs. Pollard, 845 Lillooet Rd., North Vancouver, B.C.

EXCEPTIONALLY GOOD PERsonnel available for family care, Maternity, children, convalescent, elderly. We try to meet your need. Hourly, daily or temporary live-in assignments. Medox, 1207 Douglas, Sayward Building, phone 388-4642.

PRACTICAL NURSE WOULD like to work in private homes. 388-5006.

LADY WOULD LIKE HOUSEcleaning or light gardening job, $2.00 an hour. Phone 382-0112.

MOTHER IN SOOKE WOULD like playmate for 18 month old, 642-3858.

31 SITUATIONS WANTED MALE OR FEMALE

MAN AND WIFE TEAM, 10 years experience, seeking motel management position in B.C. Excellent references. Don Briiz, No. 132-215 94th Avenue, S. E. Calgary, Alberta.

WELFARE MOTHERS AVAILable for house cleaning. Welfare men need odd jobs. Self-Help Society. 384-4632, 385-4654, 9-4 p.m.

32 TRADE SCHOOLS

Trainees Wanted
IBM KEYPUNCH
COMPUTER PROGRAMMING
ELECTRONIC MACHINE ACCOUNTING
(Mini-Computer)
FOR FULL INFORMATION AND TESTING IN THE VICTORIA AREA, WRITE McKAY CAREER TRAININGS, VICTORIA PRESS, BOX 780.

33 BANDS, MUSCIANS and ORCHESTRAS

Dine or dance to the
SMOOTH TONES
of Victoria's own Twosome.
PIANO, DRUMS, ORGAN.
478-8279 383-6591

FANTASTIC FEMALE VOCALIST, 3 years club circuit wih show band, wants to join or form new group. Will be recording soon. Call manager, 385-6433.

MODERN WESTERN COMBO OR pianist available for dances, weddings. 384-3704.

WEDDINGS . . . SPECIALIZED music by J.G.A., 478-2468.

33 BANDS, MUSCIANS and ORCHESTRAS

BASS PLAYER NEEDS WORK, 24 years old, will travel. 652-3035.

38 BUSINESS SERVICES and DIRECTORY

Accounting Service

ACCOUNTING, AUDITING, PAYROLLS
Sales and income taxes, business management and consulting, and full administrative facilities. Complete or partial services as required. OVER 25 YEARS experience at your disposal.
SIMKIN ACCOUNTING SERVICE
31-A CADILLAC BUILDING
(TOP FLOOR)
VICTORIA, B.C. 386-7074

Books

POOR RICHARD'S USED BOOKS
Bought — Sold — Exchanged
923 Fort. 384-4411, 106 W. Burnside

Bulldozers

HENSON BULLDOZING LTD.
Loading, hauling, excavating and backfilling. Gravel, top soil and fill. Land clearing and burning. Specializing in subdivision developments. Free estimates. 479-4234 or 479-1683.

Carpenters

RENOVATION CONSULTANTS
Offer a complete construction service with skilled craftsmen to convert your waste space into productive living area. For free estimates and immediate service from the erection of a single wall to the renovation of your entire building please call:
592-7122

IF YOU ARE LOOKING FOR the cheapest price for renovations, additions, sundecks, stucco, painting, etc. Don't phone us we're not the cheapest nor the highest, but if you want quality materials, good workmanship plus being careful around your flowering shrubs and garden, phone us. 598-1611.

RENOVATIONS, REPAIRS
Additions, Sundecks, Alterations — stairs — fences — cement work. Big or small, we do them all. 598-4551, 386-7240.

QUALITY WORK AT REASONable rates. Additions, renovations. Estimates, plans. Glover. 656-3745.

ARBORITE KITCHEN counters, vanities. Low prices. Free stimates. 592-3490.

CARPORTS, SUNDECKS, rumpus rooms, general repairs. 477-8543 mornings or evenings.

G. C. LUNEY
Alterations, repairs, additions. Estimates 477-2470 after 6

D. A. SMITH
Remodelling, renovating or general repairs. Free estimates 386-8002.

ALTERATIONS, REPAIRS AND additions, phone after 5 p.m. Free estimates. 386-9274.

OLLMAN'S REPAIRS AND RENovations and clean-ups. Free estimates. Phone 383-5147.

SMALL JOBS MY SPECIALTY
Howie 478-4705, 478-2633

CARPORTS, SUNDECKS, PATIOS. 478-8787.

Carpet Cleaning

FOR CLEANER CARPETS CALL Baron Steam Carpet and Upholstery Cleaners. We specialize in wall-to-wall and shag. Phone 477-3414.

CLEANING RUGS AND UPHOLstery is my business. Rugs dried less than 2 hours. All work done in your home. 385-7479.

Carpets and Linoleum

Floor Coverings
CARPET CORLON
FREE ESTIMATES
1126 QUADRA 386-2951

stevens interiors ltd.

HOURIGAN'S
CARPETS AND LINOS LTD.
LEVEL-LOOP NYLON CARPET
Rubber Backed—$5.95 sq. yd.
715 Pandora Ave. 386-2401

SAVE AT CARPET TREND
See Our Ad in Miscellaneous.
386-7501.

B AND D CONTRACTORS
Carpet and Lino installed. Reasonable rates. Phone 592-4112.

PARKER JOHNSTON LTD.
1314 Broad Street 382-9181

Cement

Our
ONLY
business is
CONCRETE
Call General Concrete Finishing. 385-2662 Iggy or 592-0414 Vino for guaranteed quality.

G. S. TILLING
Cement work and landscaping. No job too small. Specializing in artistic patio work. 385-2102 or 386-0285.

CEMENT WORK AND CONcrete repairs. No job too small. Reasonable rates—reliable service. Phone Larry, 386-1291.

GERDA CEMENT FINISHING, basements, sidewalks, retaining walls. Steve Laszlo, 479-4756.

S. J. McNAMARA AND SON
All types, large, small. 386-8026.

DRAINS — CEMENT — SEWERS
384-8306 Frank Politano 383-3495

Cleanup Services

LET ME CLEAN YOUR YARD
Commercial premises, basements, garage or attic of articles or refuse for removal or disposal. We have container service, also daily and weekly disposal service. Will move anything anywhere or anytime.
PACK-ALL DISPOSAL LTD.
Phone 386-7142

RELIABLE YOUNG MEN EQUIPPED to remove refuse from composts, basements, gardens, renovators, etc. Tree removal and appliance moving. "Load a box, you load yourself and save." Free estimates 1, 2 or 3-ton trucks. RICK O'DELL, Servewell Services, 384-6111.

HONEST YOUNG MAN WITH large truck will clean basements, yards, insured to remove trees and buildings, lawns mowed. Desmond 652-1074.

NO CHARGE AND UP
Two young responsible men have large truck. Basement, attics, composts, etc. Very reasonable Bob's, 386-2431 anytime.

BASEMENT, YARD CLEAN UP, gardening, lawn mowing, hauling, residential and commercial, free estimates, reasonable rates. 388-4678.

COMPLETE JANITORIAL AND maintenance service, clean-up and disposal. New buildings a specialty. 24 hours, 385-5590.

PROMPT AND EFFICIENT. Cleaning yards, hauling debris Call Larry, 388-6373; after 5. 382-4627.

ADAMS
Walls and window cleaning services. 386-1649.

BETTER CLEANUP SERVICE. Compost, yards and what have you. 384-7587.

A.G. PERSONAL CLEANUP SERvice, Residential or Commercial. 479-4067 after 6.

WHY PAY MORE
Complete services. Call Tom, 479-7047.

ARVEY'S GARDEN SERVICE, lean-up hauling, rubbish removed, tc. Fong, 479-7078, 384-8621.

BIG OR SMALL. HAULING, cleanups, personal service. Harvey's, 479-7078, 384-8621.

HARVEY'S GARDEN, SERVICE, clean-up hauling, rubbish removed, etc. Fong, 479-7078, 384-8621.

IMMEDIATE CLEANUP SERvice, large truck, reasonable. 384-1755, 386-7225.

MAN WITH PICKUP, SMALL clean-ups, anytime. 478-7908.

WILL HAUL GARBAGE AND DO odd jobs. Phone 479-1728.

Contractors

RENOVATIONS, REPAIRS, ALTERATIONS.
598-4551 386-7240

FRAMING, RENOVATIONS, ADditions, kitchens and repairs. Phone Alright Builders. 479-1160.

38 BUSINESS SERVICES and DIRECTORY

Contractors

Feature Kitchen Centre
2610 Douglas 385-4921

"Quality with Economy"

Sundecks — Additions — Renovations —
FREE ESTIMATES
FREE Planning Service

Largest Selection OF KITCHENS On the West Coast

ALSO
Ask about our NEW JENN-AIR RANGE

A New ADVENTURE IN COOKING

SIMPSONS Sears

CITATION KITCHEN CABINETS

Let our planning and design experts play your "Dream Kitchen" Superbly crafted cabinets in luxurious hardwood finishes. Phone for free no-obligation estimate.
When you remodel
rely on the experts
at
388-9111

RENOVATION CONSULTANTS

Exclusively concerned with the renovation and restoration of older buildings. We do not build new houses but confine our tradesmen's vast experience and efforts to the retention of the charm of your home or building. If you have a project in mind please call us at 592-7122.

J. C. BUILDERS
RENOVATION SPECIALISTS
No job too big or too small
For estimates call
383-2128 evenings

WHEATON CONSTRUCTION LTD.
Design, Build and Renovate
382-2159

FARMER CONSTRUCTION

Design — Renovations
388-5121

T. AND C. BUILDERS LTD.
Experienced framing crew and general carpentry. 385-5293, 385-8587.

W. CAMPBELL LTD.
General Contractors
Building Consultants 479-3907

Draperies

SIMPSONS Sears

CUSTOM MADE DRAPERIES

Choose from our great fabric selection. Drapes PROFESSIONALLY MADE and INSTALLED IN YOUR HOME.

CHARGE IT!
PHONE 388-9111
NO OBLIGATION

Dressmaking

EATON'S DRESS ALTERATIONS

Let our experts bring your last Spring's wardrobe up-to-date in style and line. Have your dresses, suits, coats all expertly altered to a new up-to-the-minute look.
Enquire now
Eaton's Floor of Fashion

BRIDAL RENTALS, COSTUMES, formals, dressmaking. 28 Burnside W 385-1542 Fashion Craft Shop.

Drilling and Blasting

VICTORIA DRILLING AND Blasting Ltd. Bonded, insured, low rates. No job too big or small, we specialize in them all. 478-5609.

Electrical Contractors

OLDER HOMES REWIRED — NO down payment. We finance through B.C. Hydro Plan.
EDDY'S ELECTRIC — 385-7666

McCOY ELECTRIC
New and Older Homes
Rewiring Expert—Electric Heating
386-0822 or 477-6715 Eves.

PIERRE'S ELECTRIC CO. LTD. electric heating specialists, new wiring and rewiring. 383-3242.

Fencing

FENCING SAVINGS
Lawn fence (50 ft.)
Picket fence (50 ft.)
Fencing of wood
SUPPLIED AND ERECTED
Saanich Lumber Yard
385-2486

CHAIN LINK FENCING
— Free Estimates —
SIMPSONS-SEARS
388-9111

MR. FENCE-IT
All types erected. 479-4067 after 6.

PACIFIC FENCING 598-3765
Screen block—Chain link—Wood

Flooring and Sanding

JIM DUNCAN
Floor sanding and refinishing, exp. 386-1509 anytime

Gardening

GARDENING?

Use Island Peat top soil dressing. Get it at your local store, nursery, hardware or garden centre. In 50 lb. bags or by the yard.
Office
Hours 7:30 a.m. to 4:30 p.m. 479-3689

FAST, QUALITY GARDENING, at reasonable rates, clean up and maintenance our specialty. 385-3174 after 6.

FREE ESTIMATES FOR GARdening, lawns and yard maintenance. 598-1340.

HARVEY'S LANDSCAPING AND Garden Service. New lawns. Fong 479-7078, 384-8621.

FRANK'S GENERAL GARDEN ing and pruning, 477-6661

A.G. PERSONAL GARDEN SERvice 479-4067 after 6.

Gutter Cleaning and Repairs

5" CONTINUOUS ALUMINUM Gutter in Baked Enamel "We make it!" Insist on 5", you pay no more. Takes care of itself for 20 years. "Easy terms."
B.C Aluminum, 479-3232

GUTTERING
Use our 20-year guaranteed white aluminum guttering.
LISTER

Landscaping

VIC AND MARTIN'S LANDSCAPing and Stonemasons. We have 1,500 yards of the best rock available for retaining walls, house facing and fireplaces, etc. We believe in reliability, quality and workmanship. We guarantee the best stonework and landscaping in this city. 383-7461.

BARKER LANDSCAPING
Lawn and shrub specialists. Professional stone masonry for walls, steps, patios, fireplaces, etc. Free estimates. Terms. 382-8323.

SAANICH LANDSCAPING. Estimates for lawns, rock walls, and rockery, patios, etc. 14 years' experience in Victoria area. Lowest prices. 479-6490.

REASONABLE LANDSCAPING
Lawns, shrubs, stone masonry
Designs. Consulting. 386-1541.

38 BUSINESS SERVICES AND DIRECTORY

Lawn Service

LAWN MOWING
479-4067 after 6.

Masonry

SANTOS MASONRY, 21 YEARS experience. Fireplaces, blocks, rock, slate, tile. Reasonable. 384-0234.

BENITO BROS. MASONRY AND stone work. Reasonable. 477-4434. If no answer call 386-0049 after 6.

MULTI-COLOUR STONE AND slate fireplaces. House front faces. Sipkes Masonry, 479-7348.

FIREPLACES, CHIMNEYS AND repairs. Ron Henson, 478-1557.

Moving

R and M Movers
Local moving and delivery, low rates. 386-2397, 386-8132.

BISSON'S MOVING, 384-6442
Apartment and home moving.

Painters and Decorators

CLARK AND PATTISON PAINTING CONTRACTORS LTD.
Brush or spray. Paperhangers Texture and vinyl work. Will do all or part of any job. Paint store. BAPCO, GENERAL and PRATT AND LAMBERT paints, and rentals of all painters' equipment. Terms if desired. Phone 384-0443. 760 Bay St.

ISLAND DECORATORS
Painters Paperhangers
Spray Painters
Plaster Repairs
Convenient Time Payments
383-9059 Eves. 382-1479

BROTHERS PAINTING AND DECORATING
Free appraisals, color consultant. All types of painting. All types of repairs. Commercial, farm, residential. Lowest rates. Terms. Work guaranteed. 383-8112.

TED HILL-TOUT
A complete decurating service, interior and exterior — spray or brush — papering — store — terms. For careful work at reasonable prices, please call 598-4012.

DOWSON PAINTING — Interior-Exterior, repairs, residential, commercial, free estimates. Low rates. Work guaranteed. 385-6042, 24-hour home answering service.

FAIRCO PAINTERS
Get the job done quickly and efficiently. Organization and quality go with fair prices. Try us. 384-3434, 478-1254.

MICHAEL'S PAINTING AND DECORATING LTD.
Interior and exterior. Residence-Commercial. Guaranteed work. Reasonable rates. 477-8232.

WEBB AND SON
384-6827 — Paperhanging, painting. Quick, clean, reliable. First-class workmanship. 30 years' experience Victoria. Terms if desired.

PAINTING
Interior-exterior, houses, patios, etc. Gutters cleaned or replaced. Very reasonable. Work well done. Phone 384-2637.

PAINTING AND DECORATING
Reasonable rates. Satisfaction guaranteed. Terms. 382-7885, 479-2473.

INTERIOR
Special low prices. For clean job. Self-employed Phone Douglas. 477-5207.

B.M.B. PAINTING AND ROOFing. Residential and commercial. Free estimates. Reasonable rates. 385-3792.

EXTERIOR, INTERIOR; REAsonable rates, free estimates, 478-8053, 385-8407.

QUALIFIED PAINTER, REASONable, guaranteed work, free estimates. 592-9210.

WHY PAY MORE
Fence and trim painting, also small jobs. Call Tom, 479-7047.

RENOVATION CONSULTANTS
592-7122

SCANDINAVIAN
Painters and Decorators. 382-0713

PAPER HANGING, PAINTING.
Tommy Harker. 383-3474.

G AND J PAINTING AND DEcorating. 2730 Prior. 382-2997.

EXPERIENCED PAINTER, EVEnings. $3 hour. 477-4241.

Plasterers

STUCCO, DRYWALL AND IMITAtion granite stone. Commercial and residential. Stan Olson, 383-0897 after 5 p.m.

FRED BLANCHARD AND SONS
Plaster, stucco, drywall
Repairs our speciality
656-3638 656-4558

COLEMAN PLASTERING LTD. Quality work, keen prices. Free estimates for stuccoing your older house. Ph. 598-3433.

STUCCOING, PLASTERING
Alterations. Reasonable. 479-4779.

Plumbing and Heating

DEPENDABLE
Electric drain cleaning, rugged toilets, clogged sewers and drain tiles. All repairs. Fast efficient service. 386-0597.

PLUMBING, REPAIRS, GUARANteed workmanship. Reasonable. Phone 388-4584 (nights).

S. H. BROWN
Repairs—Remodelling—New Work
479-5641 4051 Wilkinson

JIM MCGREGOR, 384-9457, REpairs and alterations.

Roofing and Siding

SIMPSONS Sears

FOR YOUR Re-roofing Needs!

Ask about our exclusive 250-pound Superblock shingles with 5-15 year guarantee.

Install Now! No payments or carrying charges till October '73 on all installed roofing.
Call today! Phone Building Supplies Dept.

388-9111
OR MAIL YOUR COUPON TO SIMPSONS-SEARS
3190 Shelbourne St.

I am interested in re-roofing. Please have your specialist contact me for a free estimate. I understand I am under no obligation.

NAME .....
ADDRESS .....
PHONE .....

B.M.B. ROOFING AND PAINTing. Residential and commercial. Free estimates .Reasonable rates 385-3792.

WANTED: ROOFING CONTRACT and sub-contracts. Reliable. Reasonable. 479-6759.

PARKER JOHNSTON LTD.
1314 BROAD STREET, 382-9181
"Roofing Victoria Since 1935"

Sandblasting

ISLAND SANDBLASTING
Removes paint, rust from boats, trailers, swimming pools, houses, etc. Ready for painting. Mobile unit. 478-2657.

Sewers

NORM'S EXCAVATING
Free sewer estimates. Phone 478-6969.

SEWER CONNECTIONS
Jose, 382-6590

FREE SEWER ESTIMATES. Pedersen Excavating. 479-5963.

Tailors

"ALEC" CUSTOM TAILOR. Ladies' and men's tailoring and alterations. 5-741 Fort. 386-1891.

Tree Service

MT. VIEW TREE SERVICE
Everything in trees. Insured. Big or small we do them all. Industrial ladder work, also apartment block maintenance. 479-3873.

HAVE SAW, WILL CUT AND split wood, fell small trees. 385-8363.

Upholstery

DANISH UPHOLSTERY
Phone 652-1591 Anytime
FREE
Estimates — Delivery — Pickups

38 TRAVEL

WARDAIR, PWA
CP Air, Air Canada
CHARTERS
BOOK NOW with BAINS International Travel Service Ltd.
1710 Douglas (opposite "The Bay")
386-6363

ABC CHARTERS
XMAS IN LONDON
$279.00
TRAVELWORLD
382-3121
Main floor Bank of Comm. Bldg.

WARDAIR RESERVATIONS
386-2485
EUROPE from $249
Charter Flight Consultants

LOOKING FOR ADVENTURE? Travel overland through Mexico Central America — Panaventure. Box 4795, Van. 3, B.C., 731-5672

TWO COACH TRAIN TICKETS, Vancouver to Ottawa. Bargain price $100 pair. Phone 592-7661.

39 PERSONALS

LADY, MATURE, INTELLIGENT, happy disposition, nursing diploma, will accompany on journey, or alternatively vacation with elderly lonely, convalescent. Any location. Expenses only. 383-1644 or 477-5961.

REFINED LADY, EARLY FIFties, happy youthful outlook, would like to meet gentleman, not over 60, who likes gardening, dancing and good music for companionship. Victoria Press, Box 8.

QUIET WIDOWER, 36, SEEKS companionship of open-minded, quite big, full-bodied girl (25-45), childless. I'm serious, very sincere, are you? Answer all. Victoria Press Box 764.

AN HONEST RESPECTABL GENtleman 38-45, fond of children to share outings, sports, dinners and dancing; with mother and young son. Companionship. Victoria Press Box 16.

HAVE YOU TRIED THE SPIRITUAL WAY?
3 SPIRITUAL HEALING AND E.S.P. UNFOLDMENT
385-5501 388-4881

LADY, UNATTACHED, ATTRACtive, intelligent, would like to meet honest, sincere gentleman, 35-65 who enjoys outdoors and companionship. Victoria Press Box 18.

MIDDLE-AGED LADY, ATTRACtive, abstainer would like to meet clean living gentleman 55 to 60 for companionship. Victoria Press Box 872.

ANYONE WITNESSING HIT AND run accident Cook-Pandora, Friday, July 6, about 4:00 p.m., involving blue Sunbeam, please contact Mrs. Leno, 385-2966.

GENTLEMAN RETIRED BUT still very active, would like to meet kind and loveable woman for companionship, possibly marriage later. Victoria Press Box 897.

RIDE WANTED: MONDAY-Friday, Tolmie-Fifth to Oak Bay Junction, return

71 MOTORCYCLES

WORLD PLEASURE

H—O—N—D—A
TRADIN' TIME
WE NEED
T—R—A—D—E—S
We're making Big allowances for trades this month!
WE LIKE TO MAINTAIN OUR EXCELLENT SELECTION OF USED MOTORCYCLES!
The demand on our used inventory has been great and we're beginning to get short.
WE WANT YOUR
B—I—K—E!
and we need it NOW.
TRADE IT ON A HONDA
and you'll make the best deal ever! Even better than you thought.
MORE HONDAS ON THE WAY!
A big shipment is on its way and believe us we're going to need the room. Even without a trade . . you're going to MAKE A GOOD HONDA DEAL.
CREDIT???
Not a problem. We look after the arrangements.
NO MONEY DOWN AND YOU CAN DELAY THOSE PAYTS 'TIL SEPTEMBER!
WE'RE THE BIGGEST HONDA DEALER IN THE PROVINCE!
Because we're the Volume Dealer and you know what that means!
THE CHAMP!
HONDA XL 250
Lightweight, blindingly fast over rough terrain!
FULL PRICE $1299
NO MONEY DOWN $45 MO.
POPULAR STEP-THRU HONDA CT 90 TRAIL.
Tough little 90 cc OHC engine 8 gears, knobby tires, high exhaust reserve tank.
FULL PRICE $629
NO MONEY DOWN $22 MO.
TWIN!
HONDA CB 350 K4.
5-speed, great for town or open highway. Big bike look with new styling
FULL PRICE $1199
NO MONEY DOWN $42 MO.
36 MOS. TO PAY
NO MONEY DOWN
and
NO PAY'TS 'TIL SEPT. 15TH
DROP IN FOR A FREE PEPSI On us!

WORLD PLEASURE
386-8424 3388 Douglas 382-2222
"Next to Red Lion"
9-9, Saturday 'til 6
D 1516
Pearson World of Pleasure Ltd.

SAVE NOW
ON
2 ONLY
new 125 c.c. YAMAMA Twins
Reg. $795
NOW ONLY $595
or
$65 Down, $31 a month

TRADE-INS

1973 Yamaha 100 Enduro	$565
1972 Yamaha 100 Enduro	$495
1972 Honda 500 4	$1595
1971 Bultaco 125 MX	$595
1970 CZ 250 Motocross	$450
1973 Honda 350 cc (4)	$1095
1971 Triumph 650 cc	$1095
1971 Triumph 650 cc	$995
1970 Triumph 650 cc	$1050
1972 BSA 500 cc	$ 795
1971 BSA 650 cc	$ 995
1971 Suzuki 125 cc Trail	$495
1969 Suzuki 500 cc Twin	$595
1973 Yamaha 125 cc M.X.	$ 695
1972 Yamaha 125 cc M.X.	$ 595
1972 Yamaha 125 cc Enduro	$650
1970 Yamaha 250 cc Twin	$595
1973 Suzuki GT 250s (2)	$ 995

SUPER SPECIAL
Sissy Bars $9.95
(While they last)
at
MULLINS MARINE SALES LTD.
925 Yates St. 382-1928
Dealer Lic. 4531

DYNO TUNING HERE NOW
BEST TUNING IN TOWN
Let us show you
TOM McKENZIE'S M.C. SERVICE
(Div. of Frederick Motors)
616 Queens 383-6632

1972 HONDA 350 4 CYCLES IN excellent shape. Selling due to late operation. Financing available. Open for offers over $1195. 2131 Bakerview Place, Sidney, off Pat Bay Highway.

1968 750 C.C. NORTON, FASTback model. High compression pistons recently installed. Worth $800. Will accept $650 cash by Sunday. Call Rick, 385-3885 anytime. No triflers.

'67 HARLEY DAVIDSON 1200 electric glide, semi-chopped, all rebuilt, asking $1700. Days 383-1177, after 6 and all day Sunday. 382-3449.

KEYSTONE MINIBIKES
Sales — Service — Parts
Bikes priced from $179.95
VIC LAWNMOWER HOSPITAL
834 Johnson 386-8338

BROOKLANDS MOTORCYCLES
Harley-Davidson — Honda
Greeves
937 Fort 383-5926

Z50A HONDA MINI BIKE, 1070, $140 or best offer. 477-6371 after 6 p.m. Saturday.

'72 125 HONDA TRAIL, IMMACULATE condition, low mileage, $650. 479-4297.

TRIUMPH CHOPPER, ENGINE completely rebuilt this spring. 479-6453, between 5-7.

1970 TRIUMPH BONNYVILLE chopper. Must be seen to be appreciated. 478-3202.

'68 TRIUMPH 500. APPROX. 6,000 miles, good condition, $600. 656-5478.

1958 THRIUMPH TIGER CUB, 22 cc mint condition. What offers? 2720 Dean Ave.

KAWASAKI CITY
Hi Performance Motorcycles
3220 Douglas D3209 383-9525

1968 BSA 500, SEMI CHOPPED, road tested till 1974. $650 firm. 479-3907.

1972 125 C.C. YAMAKA STREET, $400 or, best offer. 385-5046, 384-5192.

YAMAHA 200, 1971, ELECTRIC start-like new, $400. 477-2124 after 5.

1972 XLCH SPORTSTER, 10,000 miles, completely redone. $3500. 652-2480 after 4.

MONTESA — BULTACO
Victoria MOTORCYCLE Sales
382-7905 1551 Pear St.

69 YAMAHA 250 TWIN. $350. Trucktown on Bay St. 386-1711. Dealer Lic. No. 2258.

HONDA 450 CUSTOM PAINT, much chrome, immaculate. $750. 477-1595 after 6 p.m.

'48 HARLEY DAVIDSON. PRIZE show trike. Excellent condition. 477-6083.

'69 TRIUMPH 500, CUSTOM tank, immaculate, just Dyno-tuned, $800. 652-2885.

1970 100 CC KAWASAKI Scrambler, rebuilt. $350. 656-3138 eves. between 6-7.

1972 BULTACO 250 CC, ALPINA trail bike, new condition, $900. 479-4017.

1960 TRIUMPH HERALD, GOOD condition, $150. Phone 477-5053.

77 MOTORCYCLES

SUZUKI
GT 750
World's only
water cooled fourer
—3 cylinders
—67 horsepower
—fantastic torque
at low r.p.m.
—better all mileage than the 4 strokes
—12 month 12,000 mile warranty available
$2195
See it now at
FREDERICK MOTORS
616 Queens 383-6632
Dealer Licence D1367

MOVING TO ONTARIO. MUST sell 1973, 350 Honda four, excellent condition, major tune up, July 10. 4500 miles. Asking $1050. 386-9372 after 6.

'73 350 SUZUKI, LIKE NEW. Contact between 4 and 9 p.m. 642-3961.

78 BICYCLES

ASSEMBLE YOUR OWN
10-SPEED
SALE
Brand name, handmade French models. Frame sizes 19½" to 24½" assorted colors, with fenders.
IN THE BOX SPECIALS
STANDARD MODELS $99.95
DE LUXE MODELS (Quick release hubs) $105.95
SAVE UP TO $100 on a very small number of special race models.
TERMS AVAILABLE 24 months to pay at
MULLINS MARINE SALES LTD.
925 Yates St. 382-1928

P.S.: We also have many other bikes at similar savings.

Russ Hay
On Government
Between Bay and Hillside
PEUGEOT — APOLLO
RALEIGH
CENTURION — BRC — HUSTLER
and others
RALEIGH FIREBIRDS
Sale $94.88
CHIORDA (Italian) Only $83.88
5-SPEEDS men's and ladies' with fenders and rattraps. Just $76.88.
2542 Government 384-4722

SORRY!
We've gone cycling
Try
Robinson's
SINCE 1929
For all your bike goodies
1307 Broad St. 385-3429

GORDON'S SPORTING GOODS
1030 Hillside 382-5815
APOLLOS 10-sp. SPECIAL $99.95
Reg. $175.00
CHIORDA 10-sp. SPECIAL $119.95
Reg. $175.00
PEUGEOT'S PRICES SLASHED
Good stock of RALEIGH
5-sp. ladies' and gents'
Good stock of used bikes
Trades welcome. Terms available.

OAK BAY AND ESQUIMALT BICYCLE SHOPS
Two locations to serve you better
Full line of parts and accessories
EASY TERMS AVAILABLE
1968 Oak Bay 1211 Esquimalt
598-4111 388-6712

APOLLO 10 SPEED, EXCELLENT condition, light, fenders, rattrap, $90. 477-1930.

GIRLS' COASTER BIKE. EXcellent condition. $25. Phone 388-4712.

5 SPEED, AS NEW, USED twice, men's and ladies' Glider bikes, $70 each. 592-6137.

GIRL'S COASTER CCM BIKE, $25. In good condition. 658-8925.

BICYCLES AT COST
Pearson's 386-8424

1973 BRC 10 SPEED, FENDERS, front and back lights, $85. 652-2393.

LADY'S 20 PHILLIPS BICYCLE, as new, $65. 386-7704.

MAN'S 10-SPEED BIKE, 22" frame, fully equipped. 383-8893.

BOY'S CCM HEAVY DUTY 3-speed. Carrier. 383-5302.

10-SPEED CYCLERITE, NEW condition. 478-1141.

80 BOATS and MARINE

15 FT. FIBREGLASS FOR SPORT fishing, good flotation, 18 h.p. Evinrude. 1500-lb. tilt boom trailer. All in very good condition. 658-5277.

25' CHRIS-CRAFT CAVALIER Cruiser, in excellent condition. Cruising or fishing, full canvas. $8,900. Anchor Marina, Cowichan Bay. 746-5424.

AUTHENTIC 18' INDIAN DUGout canoe. Will consider bids over $300. Closing August 31. Apply Box 67, Bamfield, B.C. Can be seen at United Church Manse.

18' GLEN-L CABIN BOAT, COMplete with sink, stove, Morse steering, electric bilge pump, nav. lights, 75 h.p. Evinrude and trailer. Asking $1295. 656-3604.

45-FT. TRAWLER-TYPE YACHT. Has made trip to Mexico. Consider property. $40,000. Victoria Press, Box 846.

A REAL CLASSIC. 27' WOODEN sloop, sleeps 3, fully equipped for cruising. $5,800. Box 385, Nanaimo. 390-4272 eves.

VOYAGEUR CANOE, 18' GREEN fibreglass, can accommodate 3 h.p. motor. Good condition. $100 firm. 388-1859, 383-1717 after 5.

14'6" FIBREGLASS OVER PLYwood, with small cabin, 25 h.p. electric start 1965 Westbend. $350 or offers. 592-9668.

21' CABIN CRUISER, 4 CYLINder inboard. Heads. Needs work. Quick sale. $175. 382-5787, Sunday only.

23 FT. CUTTER RIG CENTRE board sailboat, Dacron sails, diesel auxiliary, sleeps 5, head, sink, stove. 479-2181.

2 FT. THORNES ALUMINUM, 6 H.P. Johnson, excellent condition. Fresh water use only. $435. Shawnigan Lake, 743-2176.

COUGAR CUSTOM SKI BOATS. Buy factory direct. Vancouver residents only. 748-8975, 748-1224.

12' PLYWOOD BOAT AND TRAILer, good condition. Asking $200. 477-2126.

10 FT. FIBREGLASS BOAT WITH oars, $200 or nearest offer. 383-5052.

23' EASTERN SEASKIFF, 150 horsepower inboard-outboard. $4650. 598-1359.

MARINE HYDRAULIC TRANSmission, 1.5:1, A-1 shape, bargain, $150. 656-2450.

1958 30 H.P. MERCURY, MEchanics special. $65. 10' Glen L Squire $100. 656-3441.

NEW 8' CARTOP DINGHY. Painted, fitted oarlocks, $70. 652-1774.

17½' MERC CRUISER, INBOARDoutboard, full canvas top on Holsclaw trailer. $3500. 479-2838.

17' WITH 7' BEAM, FIBREglassed plywood, to gunwales outboard boat, $700. 477-6460.

1973 EVINRUDE 40 H.P. OUTboard, manual, never used — brand new. 479-7953.

22' CRUISER, NEW UPHOLstery, cushions, etc. New camper top, inboard. 478-2244.

8' DINGHY WITH SAIL AND oars. 383-5302.

6¼ H.P. SEAGULL, NEW, $200. 477-6271.

14 FT. RUNABOUT, 18 H.P. EVinrude, wint trailer, $500. 384-9626.

37' BUY BACK TROLLER
382-7385

1968 JOHNSON 6 HP, LONG shaft, $250. 477-1949.

AS IS, WHERE IS, 15' BOAT AND trailer, 703 Haynes Rd.

BOAT AND TRAILER, $115. 382-6054.

LAZER SINGLE HANDED SAILboat, $650. 383-2269.

80 BOATS and MARINE

OAK BAY MARINE
SALES AND SERVICE
The natural place to buy
EVINRUDE—OMC
VOLVO—PENTA—MERCRUISER
STARCRAFT—MARLIN
GREW—ZODIAC
RAWSON—EZ-LOAD TAILER

NEW UNITS
30' RAWSON with MD-2 Diesel, depth sounder, clock, anchor, life jackets, 3 sails, main sail cover. $18,400
20' STARCRAFT FIBREGLASS, marine carpeting, throughout, de luxe upholstery. 170 h.p. VOLVO I.O. fresh water cooled. Luxury, convenience and performance.
16'2" MARLIN DEEP V — De luxe interior, sleeper seats, full camper top, 65 h.p. Evinrude and controls. Safety glass windshield and EZ-loader trailer. $3575
14' MARLIN FIBREGLASS DELUXE — Sleeper seats, de luxe interior, padded dash. Camper top, 40 Evinrude, electric mechanical steering and controls. EZ-load. $2600
We have a large selection of boats available in runabouts and cruisers with any engine combination. Come down anytime this weekend and see them. We are open 7 days a week for your convenience.

ZODIAC
A new shipmnt of THE inflatable boats from 10' to 16', featuring the MK 11 Grand Raid.

USED UNITS

20' SLOOP	$3,750
19' INBOARD 25 h.p.	$ 995
23' NICHOLSON cruiser	$4,400
15'6" HOURSTON 55 h.p. Johnson with trailer	$2450
19' CORSAIR	$2,500
19'6" BRANDLMYER 130 h.p. Volvo I.O.	$3,795
17' BRANDLMYER	$ 995
23' UNIFLITE	$10,900
15'3" STARCRAFT F-G, complete	$1,495

¾ BUDGET TERMS AVAILAB
ALL AT
VICTORIA'S I.O. CENTRE
Come down and see them at
1327 Beach
598-3393
OPEN 7 DAYS A WEEK

RANGER 29
The most comfortable racing-cruiser you can imagine. Full head room, berths for 5, enclosed head, inboard engine. Bow and stern pulpits, double lifelines, Halyard winch, Genoa winches. Deck gear. Ron Mack main and jib. She's in transit and should be in this weekend or early next week. Sail away
$19,990

28' LUHRS
Demo sale. 28' Luhrs flybridge sedan. Sleeps 4. Luxurious cabin below a spacious flybridge. Lge. fishing cockpit. Shore power. 330 H.P. Chrysler. F.W.C. 40 hrs.
$22,000

USED
25' BERTRAM. Sleeps 2. Full headroom in galley and head. Twin Mercruiser 120's. Furnace, sounder, dinghy. Excellent condition. Reduced
$13,800

23' EASTERN SEASKIFF. Mahogany Lapstrake hull, teak decks and sidewings. 2 bunks and head forward. 215 H.P. Interceptor rebuilt '71 F.W.C. One of the few classic seaskiffs left
$5800

6' Dinghy, 3½ outboard $160
6' Dinghy, Oars $49
New Sportyack complete with rubbing strake, oars, oarlocks. Reg. $182.50 $165.00

SAIL
18' Corsair, fibreglass over ply. Sleeps 4. Dac. sails. Lots of boat for the money.
$2980
18' Daysailer. Dac. sails. 5 H.P. aux. $790

RANGER
MORGAN
LUHRS
MARINA PARK
Yacht Sales Ltd.
2060 White Birch Rd.
Sidney 656-4222

"It's the service that sets us apart"
CANOE COVE
BAYLINER 2550 SARATOGA. Over 24' of exciting offshore design. An ideal boat for cruising and weekending. Powered by a 170 h.p. Volvo and complete with an enclosed head and galley.
Introductory price $9350
17' HOURSTON GLASCRAFT. Deep V design with a 140 Mercruiser and full camper canvas. Perfect for commuting, waterskiing and fishing.
Sale price $5385
23' CABIN CRUISER. Great fishing boat, powered by a 6-cyl. Chrysler with F.W.C. Berths for two, could sleep more. Stove, sink and head. Was $4200
Sale $3700
All boats in the water at Canoe Cove.
10' ALUMINUM SMOKERCRAFT. Perfect cartopper — boat only $250 with used 5 H.P. Yamaha $450

OUTBOARD MOTORS

3 H.P. Johnson (used)	$125
5 H.P. Yamaha (used)	$200
5 H.P. Yamaha	$250

Contact Kit Johanesan at the A-Frame

GIBSON POWERCRAFT
CENTRE LTD.
2300 Canoe Cove Rd.
at Swartz Bay
We specialize in repairs to inboard-outboards. Open all weekend 10 a.m.-4 p.m.
656-4365

18' TROLLER DESIGN DISplacement hull, standup cabin, outriggers, forward and aft steering, rebuilt 1972, sports or commercial. 9 h.p. Briggs. Boat and motor top condition, $575 after 6 p.m. 385-1793.

A $25 REWARD W LL BE GIVEN to anyone who will give me a place to finish my ship, look after boats, repair boats and engines. A gardener. Contact The Skipper, Beverley Hotel, Yates Street, Victoria.

SAIL CHARTERS FROM Salt Spring Island. Catalina 22— $165 per week. Cal 25—$250 per week. Write to Box 64, White Rock, B.C. or Ganges 537-2932.

WILL TRADE 10 ACRES IN ROBerts Creek, Sunshine Coast for solid sail or converted work boat. Write V. Stewart, P.O. Box 779, Chemainus, B.C.

80 BOATS and MARINE

BAYLINER
Boats
Introductory OFFER
SPECIAL PRICES on our 17' and 18' I-O Runabouts, various power options
CARS, TRUCKS, CAMPERS AND MOTORCYCLES TAKEN IN TRADE
HORWOOD MARINE LTD.
(Div. of Horwood Mazda)
Pandora Ave.
(across from B.C. Hydro)
385-1451

VAN ISLE MARINA
27' COMMAND BRIDGE Sea Skiff, 215 H.P. Mercuriser, A 1970 model boat, fast, well laid out and in prime condition. Priced for a quick sale at $13,500
38' DIESEL Sedan, sleeps 3 couples, Cmd. Br. dual controls, diesel aux. shower, auto pilot and much more. Under 100 hours $49,500
38' MONK, 200 H.P. Chrysler FWC, sleep 7, many extras, include auto pilot, oil heat, 2 phones. (Out of town) $29,500
28' TWIN SCREW, very roomy $15,500
34' CHRIS. separate aft cabin $17,900
31' DIESEL, fine sea boat $9,500
24' EXPRESS, top condition, boathouse $7,950
25' EXPRESS, 215 H.P. Interceptor $9,250
26' SLOOPS, choice of 2, from $7,750
16' WAYFARER, F-G sloop $1,800
22' SANGSTER, 155 h.p. Chrysler. This fine sport fisher or weekender for only $5,950
We have other fine boats in our listings. Please visit our sale dock and talk to Geoff Simpson or Geoff Davidson. If you have a good boat to sell, they can help you do that too.
VAN ISLE MARINA CO. LTD.
Tsehum Harbour Sidney, B.C.
656-1138 P.O. Box 2130

LOOK AT THESE
1973 K and C THERMOGLASS BOATS
14'3" Deep V FASTBACK, glass windshield, camper top, windshield wiper, foam flotation, mechanical steering, sleeper seats, 40 h.p. Evinrude electric, 900-lb. EZ Loader.
List price $2956
PACKAGE PRICE $2595
16' DEEP V SIDE WING, camper top, windshield wipers, foam flotation, mechanical steering, sleeper seats, 50 h.p. Evinrude.
List price $4038
PACKAGE PRICE $3550
17'6" DEEP V SIDE WING, camper top, windshield wiper, flotation, mechanical steering, sleeper seats, stern jump seats 65 h.p. Evinrude electric, 1600 EZ Loader.
List price $4803
PACKAGE PRICE $4195
Package prices include installation, lifejackets, paddles, bow and stern line, bumpers and cleats.

ALL BAY MARINA
2238 HARBOUR, SIDNEY • 656-3167

SPACE AGE
DEPTH SOUNDER
Can be installed in a fibreglass boat without cutting through hull, or can be mounted externally. Internal or external batteries. Reads to 80 feet — metres — fathoms.
ONLY $157
at
MULLINS MARINE SALES LTD.
925 Yates St. 382-1928

S. J. PEDEN LTD.
Electric and Propane fridges Toilets and Plumbing fittings 12 volt lights, interior panelling.
SEE OUR COMPLETE DISPLAY OF MANY USEFUL BOATING ITEMS.
S. J. PEDEN LTD.
2855 Quesnel St. 386-3464

TRITON
AIR COOLED OUTBOARDS
complete with auxiliary tank

4 H.P.	$183.00
5.5 H.P.	$199.95
7.5 H.P.	$254.60

VICTORIA Lawnmower Hospital
834 Johnson 386-8338

18' MODERN DESIGN ½" PLY Lapstrake. Full convertible style. 2 bunks, sink, etc. Built 1968. Round chine planning hull. Deck fittings and strim stainless. 1968 Johnson 6-h.p. Aux. Very stable boat with a beam of 7'. $1595. 386-7333, evenings after 7 p.m. and Sundays.
COLUMBIA 22 SAILBOAT, IMmaculate, complete with Genoa and spinnaker, dodger, life-lines and pulpits. Extensive cruising inventory. Located Nanaimo. Offers? 724-1769.
NEW UNUSED INFLATABLE raft, 4-man size, with 2 paddles and foot pump. Purchased U.S. $100 or would take 2-man sportyak in trade. 656-2330.
1972 24 FT. FIBREFORM CRUISer, 188 Mercruiser, fully equipped, electric fridge, radio, anchor, etc. 160 hour, $9,000 firm. 384-7888 evenings, 479-8107 days.
PACIFIC AUTO MARINE
Shawnigan Lake Village 743-5122
V-Drives, jet units, conversion kits. Inboard hardware and accessories. Open till 8 Wed. and Fri.
JOHNSON 35 H.P. ELECTRIC start. Also controls for Johnson outboard and boat trailer. All in excellent condition. Best offers. 388-7934, 383-0672.
MUST SELL 1965, 18'<GLEN L cabin cruiser, fiberglass over plywood, heavy duty trailer, all refitted, $1650 or best offer. 592-3743. 1625 Pear St.

CANOES
JEUNE BROS OF VICTORIA
570 Johnson 384-4322
36' BUY-BACK FISH BOAT WITH Bedford diesel. Good condition. $4900. Deep Cove Marina. 656-2810.
CANOE COVE MARINA
Yacht Brokerage
Sidney, B.C., 656-3915
15'6" STARCARFT, FIBERGLASS, 40 h.p. outboard and trailer, $1495. 598-3393.
KAYAK, 10. FLAT BOTTOM wood dinghy, $12. Hydroplane, $12. 598-5038.
15'6" HOURSTON, 55 H.P. JOHNson, and trailer, $2450. 598-3393.
FT. SAILING EL TORO, EXellent condition, $175. 477-4805.

80 BOATS and MARINE

SEA & SKI SPORTS WORLD
PRESENTS
The Only
18' CRUISER
Of its Kind
COMPLETE WITH:
—sleeps two in cabin
—shag carpet
—Full canopy top
—2 burner range
—5 gallon sink
—ice box
—available in outboard or inboard
FOR WEEKEND Enjoyment or DAY FISHING
This is a must TO SEE THIS WEEKEND
642 Burnside East
388-5561
"WHEN YOU ASK FOR MORE ASK FOR US"
Division of Garden City Auto Sales Ltd.

MERCURY MARINE
Sales and Service
Cloverdale and Oak
385-1457

— NEW —
24 FT. CRUISER
188 h.p. Mercruiser, sleeps five. Full camper canvas, complete galley and enclosed head.
$10,800
18½' Beachcomber
165 H.P. Mercruiser, camper cover.
$5795
NEW 1973
12 FT. THORNES CRUSADER $289
WE SERVICE WHAT WE SELL
Merc Outboards
Save with
BOATLAND BARGAINS
14'4" KENCRAFT — Sleeper seats, 40 h.p. Merc. and controls, 900 lb. Road Runner trailer.
PACKAGE PRICE $2088.00
15' CAL-GLASS — Safety glass windshield, sleeper seats, bow rails, camper top, 1972 40 h.p. Merc. and controls, 900 lb. Road Runner trailer.
PACKAGE PRICE $2295.00
16' CAL-GLASS — Safety glass walk-thru windshield, sleeper seats, bow rails, camper top, 50 h.p. Merc. and controls. 1200 lb. Road Runner Trailer.
PACKAGE PRICE $2795.00
DEMO
21' REINELL R.U. 3240 Command Bridge, 188 h.p. Mercruiser, power steering, full instrumentation, complete galley, marine.
DEMO PRICE $10,900.00

DUNCAN Boatland
6045 Trans Canada Hwy.
Duncan 746-4158

NATIONAL BOAT SALES
POWER:
23' CLASSIC disp. beautiful condition $2395
36' DIESEL disp. beautiful good family boat, needs some yachty touches $8950
36' TROJAN, tri-cabin, Radar, phone, hot and cold water, 3KW Onan twin FWC Fords, fridge, elec. galley, freezer, much more in truly superb condition $34,900
SAIL:
32' Sharpie Ketch, must sell. Asking $6695. NOW ONLY $5995
21' Trailer Sailer. Beautiful used F-G SAN JUAN 21, incl. head, sails, motor, trailer. Only $4500
NATIONAL PROPERTIES LTD.
Marine Division
2276 Harbour Rd., Sidney, B.C.
656-3966

SAILBOATS — DINGHIES CANOES
Sails, stainless bolts and screws, rope, wire, blocks, flags, compasses, books, stoves, bralite paints and varnishes, pumps, hose, life jackets, Dunlop boots, inflatable dinghies, sinks, lights, anchors, chain, sun hats and a whole lot more
at
VICTORIA'S SAILBOAT CENTRE
BOSUN'S LOCKER LTD
580 Johnson 386-1308

SPECIAL
MUSTANG FLOATER COATS
Reg. $39.95, NOW $31.95 upon presentation of this ad until July 21.
SHIP CHANDLERS (McQuades)
1252 Wharf 383-1141
COMPLETE OUTFIT 15½' fibreglassed plywood, 40 H.P. Gale, 7½ H.P. Johnson, tilt trailer. Best offer. 383-5349, 9 a.m.-3 p.m.
SPORTYAK II COMPLETE WITH sailing kit, rub rails, oars, $225. 656-4503.
PETE'S TENT AND AWNING, boat covers and upholstery. Call 383-8959.
HAIDA 26. FLUSH DECK. Excellent condition, extension inventory $10,500. 592-1708.
12' ALUMINUM BOAT, 9.8 MERcury motor, both in excellent condition, $500 firm. 656-1564.
12' PLYWOOD GLASS BOTTOM and trailer, very clean. 383-1653, 383-5658.
17'6 BRANDLMYER CABIN, 1972 18 h.p and 6 h.p. Evinrude, ideal for fishing, $1750. 598-3393.
24' FIBREGLASS SLOOP. 385-0549.
NEW FIBREGLASS CANOES, 16' Peterborough style, $185. 383-5277.
24' CABIN BOAT FOR $2600 OR car of the same value. 384-9626.
CAL 25 FOR SALE, 386-9501 OR 382-9014.

80 BOATS and MARINE

WORLD PLEASURE
WE'VE GOT A SUPER SELECTION OF
B—O—A—T—S!

14' COBRA S.S.	$1895
19' COBRA SKI BOAT, 185 WAUKESHAW I-O	$6950
22' COBRA Cruiser, 390 H.P. Berkley Jet	$9995
16' COUGAR	$1995
22' SANGSTER Dolphin 188 MERC. I-O	$9828
25' SANGSTER Marlin 225 MERC I-O	$17,950
18' SANGSTER Texada 120 MERC. I-O	$5553

NEW REINELL SHIPMENT!
We just unloaded these yesterday.

REINELL RV 2270, MERC. Green hull		165
REINELL RV 2270, MERC, tangerine hull		188
REINELL RV 2500, MERC, blue hull		188

DROP IN!
Relax and browse
FREE COLD PEPSI

WORLD PLEASURE
'Next to Clare Anderson's Red Lion"
9-9, Saturday 'til 5
WESTPORT OFFICE
2075 Tyron Rd.
656-5434

BOSUN'S MARINA
LIMITED
24' Shark, (1969), 6 H.P. Evinrude, main, lapper, spinnaker. New boat condition $5,500
24' POWER CRUISER (1969), Cedar and Ply, OMC 210 H.P. I-O FWC, sleeps two. Excellent condition and well equipped. 9,750.
24' GRENFELL, (1963), ply construction, F-G to WL, 275 H.P. Ford, sleeps four, needs some TLC 4,500.
26' MONK semi-displacement cruiser, double planked, 185 H.P. F.W.C. V-8, sleeps 4, enclosed head. A well found craft and fairly priced with boathouse at 8,800.
30' PELAGIC F-G Sedan Cruiser (1964), Chrysler 280 FWC, oil range, etc., sleeps six. Large cockpit. Excellent fisherman. 18,750.
30' GRENFELL, Sedan Cruiser (1960), 365 Barr conversion, sleeps 4. Very spacious and clean 14,750.
36' TROJAN mahogany on oak with everdur, fastenings, teak laid decks, H and C press. water, shower, fridge and deep freeze, every conceivable electronic device including radar. Powered by twin interceptors. One of the finest listings we have had. Firm 31,000.
38' MONK Tri-Cabin Cruiser (1958), M45 Chrysler Imperial, accommodation for six in luxurious surroundings. An especially well equipped and maintained craft. 29,500.
AND MORE
10775 McDonald Park Road 656-5558
P.O. Box 2001 Sidney, B.C.

"It's the service that sets us apart"
USED BOATS AND MOTORS
14' plywood runabout $250
14' Fibreglas runabout c-w 50 hp Mercury '71 model and Trailer . .
Ideal ski unit $1395
55-hp. bearcat $1195
800-lb. Home built trailer $175

GIBSON POWERCRAFT
CENTRE LTD.
2320 Gov't (near Bay St.) 382-4291
2300 Canoe Cove Rd., N. Saanich 656-4365

CANOE COVE MARINA
35' double cabin, dual control, command bridge cruiser. De luxe interior furnishings. Teak hull, twin Chrysler V-8 power, fully equipped, radio sounder, automatic pilot, anchor winch, etc. See this one for that separate aft stateroom. Would consider trade. $37,950.
HARBOUR MACHINE LTD.
383-6555 31 ERIE ST.
4 cyl. GRAY Marine, 62 h.p.—D.D.
6 cyl. GRAY Marine 150 h.p. 2½:1
6 cyl. PALMER Mar. 150 h.p. DD or 2½:1
6 cyl. CHRIS CRAFT 95 h.p. D.D.
Service to all makes.
WHO WANTS A MUCH cherished good old fashioned rowing boat? Classic 1912 original Jones 12' cedar lapstraked, spoon oars, Dacron lug sail (new), Tiller steering, immaculate. Kept in dry storage. Only 2 owners. Regret selling, but need space. $360 or offers. 384-1445.
26' CUTTER, VAN DE STADT design, built of steel, Germany. Crossed Atlantic and Pacific Oceans, Albin auxiliary inboard, full cruising inventory and ready for extensive offshore voyaging. $6,850. Cove Yachts Ltd., R.R. No. 1 Duncan 746-5021.
UNDER CONSTRUCTION
18' SEA SKIFF
30' DIESEL CRUISER
NICHOLSON BOAT WORKS
3242 Glasgow Ave.
16 FT. DOUBLE EAGLE, HARDtop, deep V, 65 Merc. outboard, 1500-lb. E-Z Loader trailer, 30 hours running. 385-2347.
22' BRANDLMAYR CRUISER, 185 h.p. inboard. Fully equipped, 4 years old. Immaculate condition. $4500. 592-0836.
27' EX-NAVY WHALER, NEW overhauled motor, 4 cylinder, 65 h.p. Buchanan. $1250. Viewed at Bob's Boat House.
13' OK DINGHY (KC 150) RAUdaschi sail, 2 masts, 2 rudders, 2 centreboards, with trailer, excellent condition $500. 382-2064.
FOR CHARTER. CROWN 23 SAILboat, fully equipped, sleeps 4, $200 per week. Experienced sailors only. 598-4938 or 598-3443.
SEE THE NEW MIRRO CRAFT Aluminum boat at Deep Cove Marina. They are rugged, safe, the best buy. 656-2810.

AL'S BOAT TRAILERS
383-8233 214 Dundas D-3809
10 FT. GLEN-L SPEEDBOAT with controls, $100, 20 h.p. Johnson, $275. 479-3712.
16 FOOT BOAT AND TRAILER, 30 horse Johnson, $700. Gem Motor Sales, 480 Esquimalt, 385-4311.
10' FIBREGLASS CAR TOPPER, lightweight, oars, new paint, $100. 652-2393.
SHAFT, PROP AND RUDDER repairs at Philbrook's Shipyard. 656-1157.
BOATS WANTED — CASH OR consignment. Oak Bay Marine Sales. 598-3393.
18' CABIN BOAT. DAMAGED NO motor; on tilt boom-trailer. Offers. 383-1206.
15' FIBREGLASS ON PLYWOOD boat, 10 h.p. Johnson and trailer. 478-7360.
HOME-MADE SPEED BOAT, trailer and 30 h.p. motor, $300 or offer. 3109 Princess Ave.
2 JOHNSONS 5 GALLON MILE masters with hose. 479-5833.
3.5 HP CHRYSLER OUTBOARD motor, good condition, 383-0790.
16' SANGSTER, 45 H.P. MOTOR and trailer. 479-6160.

80 BOATS and MARINE

WORLD OF PLEASURE
YACHT BROKER DIV.
WESTPORT MARINA

34' Chris Craft	$27,000
24' F.G. Comm. Bridge	$11,500
26' Grenfell	$ 3,700
23' Chris Craft	$ 6,000
36' Trojan	$32,950
28' Monk	$ 4,600
38' Sloop	$38,500
28' Bridge Cruiser F.G.	$24,950
42' Fiberform	$ 6,800
42' Sloop	$ 8,000
28' Trojan Comm. Bridge	$19,000
36' Canoe Cove	$22,000
13' Enterprise	$ 1,200
36' Chris Craft	$28,000
34' F.G. Comm. Bridge	$28,000
22' Hourston	$11,000
21' Brandylmar	$ 3,000
19' Reinell	$ 6,500

GEORGE BARR
2075 Tryone Rd., N. Saanich
656-5434

17½ FT. CRUISER FIBREGLASS over wood, Glen L. Design, powered by newly rebuilt 75 h.p. Johnson. Complete with heavy duty tilt boom trailer. $1795. Gem Motor Sales, 385-4311, 480 Esquimalt Rd. TRADES ACCEPTED
GOING CRUISING?
Charts and publications, ground tackle, lights and flags, deck shoes and sun hats at
SAILTREND
2021 Oak Bay Ave. 592-2711
16' VOYAGEUR FIBREGLASS ski boat, convertible top with EZ Load trailer, 40 Mercury outboard, electric start and full controls. $2895. Phone Fred Watson 386-6168 or 383-9945.
2' FIBREGLASS PLYWOOD cot, bottom reinforced with steel runners. $100. Good trailer $100, both $175. Also 8' plywood boat, $50 or trade all for outboard motor. 385-1044.
PELAGIC PACIFIC
FIBREGLASS MATERIALS
4 Huron St. 386-1811
JENKINS MARINE
Building, renovations, and repairs, on wood and fibreglass boats. Custom fibreglassing. 479-2244, 479-6038.
MOVING, MUST SELL 22-FOOT cruiser with 85 horsepower Mercury, bunk, toilet, etc. 385-7695. $2500 or best offer.
BRANDLMEYR 20' CABIN, sleeps 2, stove, sink, head, 327 Chev inboard power, 658-5591, 5-7 p.m.
17' DEEP-V FIBREGLASS hardtop, 80 h.p. Mercury outboard, Holsclaw trailer, excellent condition. $2,700. 592-1450 after 5 p.m.
ENTERPRISE, 13 FT. 3 IN. fibreglass; racing sails; boom vang; self-bailing; one year old. 748-8353 weekday evenings.
FAST 17' CAL GLASS, 351 CU. IN Jet drive, 30 hours only, offers. Phone 642-5534.
FORD INTERCEPTER 185 H.P., fully rebuilt, no gear, $1050. Chrysler M47 3—1 gear, running condition, $300. 642-3298.
NEW GLEN-L REVEL SKI-BOAT, cello finished hull, mechanical steering, EZ-loader. 651 Canterbury. 479-3455.
VANCOUVER ISLAND REPREsentatives for Coronada Scampi and Islander Yachts. Duncan. 746-5721.
MUST SELL BY JULY 21ST, 19' factory built boat, plywood hull, 110 Volvo inboard-outboard with toilet, $950 cash. 112-653-4386.
18' FIBREGLASS SANGSTERcraft, 90 h.p. Johnson outboard, reliable all purpose craft with trailer, $1,800. 477-5644.

92 SPORTING GOODS

Robinson's
Since 1929
Husq. 270, $115; Rem. 22-250, $99; Sav. 300 and 4x Weaver, $159; Browning 243 auto., $189; Sav. L

90 GROCERIES, MEAT AND PRODUCE

Shop at the
WAREHOUSE

9 Big Food Stores: 3475 Quadra, 47 Spotlses, 877 Goldstream. Open effective Langford Store Sunday 12 noon-6 p.m., Mon., Tues., Wed. at all stores. Open to the public daily 9 a.m., to 9 p.m. Open Saturdays 'til 6 p.m.

Eggs, fresh large Grade A, 39c doz. with min. $10 order. Frying chicken, Panco, Grade A, 57c lb. Wieners, No. 1 Premium 39c lb. Pure Pork sausage, Maple Leaf skinless, 1-lb. pkg, 59c. Nabob Coffee, regular grind or fine, 89c lb. Sunspld orange crystals, pkg., of 2, 33c. Maple Leaf cheese slices, ½-lb. pkg. 39c. Onions, cooking, No. 1, 3 lbs. 29c. Oranges, fancy, juicy, med. size 11 lbs. $1.00.

ALBERTA MEAT MARKET
Top Grade Hinds $1.09 lb.
Pork Chops 89c lb.
Super Burger 69c lb
10 lbs. $6.50
Hamburger Patties (for the B.B.Q.) 89c lb.
7811 Cook 383-3012

FREEZER ORDER SAVINGS
Red Brand Beef — Grade A, 93c lb. side cut, wrapped, quick frozen and delivered. Easy terms to suit you. Open Sundays.
JIM'S LOW COST
284 Belmont Road 478-3424

SAVE MONEY AT HARVEY'S
Smoked picnics 69c lb.
Smoked spareribs $1.29 lb.
Rib steaks $1.29 lb.
Red Brand sides 95c lb.
2709 QUADRA 383-2031

TOP QUALITY, LOW PRICE
Red Brand Beef, 93c a lb., side cut, wrapped, quick frozen.
Super Low Cost Market
899 Esquimalt Rd. 382-8196

CUCUMBERS, SLICING AND pickling, 10c lb. 1288 Sante Rosa — not Sundays.

RASPBERRIES FOR SALE. Order now. $5.50 per flat. 652-3217 6-9 p.m.

FIRBANK FARM
1180 ROYAL OAK AVE.
Fresh Eggs and Vegetables

WILLIAMS QUALITY MEATS
A-1 beef hinds $1.09 lb.
795 Fort 384-1613

RASPBERRIES. ORDERS TAKEN. 652-3121, 6071 Pat Bay Highway.

ORDERS TAKEN FOR RASPberries, $12 a 20-lb. crate. 652-1534.

PICK YOUR OWN STRAWBERries. Last weekend. 652-2309.

RASPBERRIES FOR SALE. 478-3390.

100 MISCELLANEOUS FOR SALE

STEWART AND HUDSON
BUILDING SUPPLY CENTRE
Sampan Folding Doors
2'6" — 10.99
Bamboo Pattern
3'0"—11.99

Vinyl Fencing
36"—50 ft. Roll 26.95
42"—50 ft. Roll 31.95
48"—50 ft. Roll 34.95
60"—50 ft. Roll 41.95
6" Swedish Ball Light Fixtures—Reg. 6.75 5.44
Nylon ½" Reinforced Garden Hose 6.99 50' Length
Bathroom Fans—Reg. 9.99 8.44
Contractor Wheelbarrows—Assembled 42.99
Unassembled 37.99

Open Mon. through Sat. 7:30-5:30—386-3211
400 Gorge Rd. East
STEWART AND HUDSON

THE TRADERS
WAREHOUSE
GOOD CLEAN
USED FURNITURE
AND APPLIANCES
Warehouse Open 'Til 5 p.m.
715 FINLAYSON 386-6264

DEMOLITION SALE
290, 296, 320 and 340 BURNSIDE ROAD. 239, 251 TOLCROSS STREET. Used furnaces, hot water tanks, toilets, basins, baths, sinks, stainless steel windows, copper pipe, electrical fixtures, windows, doors, and miscellaneous lumber. O.K. TRUCKING CO. LTD. SEE MAN ON SITE, Monday, Tuesday, Wednesday, 8 a.m. - 6 p.m. 386-3414.

IHC GARDEN TRACTOR $1350; cultivator $80; rotary hiller $350; front blade $100; rotary mower $299; 7 h.p. riding mower $525. Spring clearance prices.
VICTORIA JEEP
HILLSIDE at ROCK BAY

TROLLER, 45', A LICENCE, 13.63 tons, completely equipped including fishing gear. Must be sold. Open to best cash offer. Call 758-2636 Nanaimo.

OUTBOARD 3½ H.P. VISCOUNT, reliable motor, $100. Electric heaters and thermostats, various voltages, $15-$18 each. 598-1198.

QUALITY TEAK CHEST OF drawers, $90. Norwegian pine trestle table, seats 6, $130. Record player, $10. 383-1270.

1973 BELL AND HOWELL stereo, chesterfields, cars, parts, miscellaneous. 564 Hillside. 382-2004.

LARGE TURQUOISE PULL down bed couch and matching chair, $75 or nearest offer. 383-2327.

HAVE PURCHASED SIMPSONS-Sears Kenmore powermate vacuum, selling Electrolux Cannister, like new, $98, 592-2024.

FRIDGE, FILE CABINET metal shelves, Beautyrest mattress, 9x12 rug. 382-3887 up to Sunday night.

7-PC. BLUE CHROME SUITE, $49.50; electric fan, $7.50. Mel's Bargains, now at 3460 Quadra, 384-3152.

BABY CARRIAGE, BARGAIN, Lloyd's deluxe, $55. Plus crib and polaroid color camera, $15 each. 386-3017.

9 BRITISH INDIA RUG, 9x12, $150. Dining room carpet 6½x11, $15. Table and 4 chairs $30. 382-3056.

HAVE PURCHASED SIMPSONS-Sears Kenmore automatic Sewing Machine, selling Viking Zig-Zag portable sewing machine, best offer, 592-1126.

DIAMOND RING, ANTIQUE; mirror, folding bed spring; camelback toilet; many other items. 386-7191.

BATHROOM VANITY WITH SINK and taps, $60; 2 year old fridge, $60; 385-2255.

6X9' OVAL BRAIDED CARPET, beige color with underpad, $25. 477-8024.

CABINET SEWING MACHINE, $30. Chrome dinette suite, $30. 383-6496.

FOLEY SAW SHARPENING equipment (suitable commercial use). Also Shopcraft. 383-4931.

GAS RANGE, $25; COAL AND wood stove, $50; gas heater, $15 and miscellaneous. 479-7868.

PRICE'S KEY SHOP
Safes, Locks, Keys
847 Fort 384-6321

SPEEDWRITER PORTABLE typewriter, very good condition. $40. 384-6284.

CORDUROY CUDDLY BABY carrier, $12. White wicker bassinette $10. 477-9368.

COLDMATIC BLOCK ICE maker. Water cooled, 1 year old. Phone 743-5551.

9X12 TENT; GIRL'S BIKE, BOY'S bike, color TV, record player. 479-6326.

18" CHAIN SAW, IN GOOD CONdition, with another similar saw dismantled. $55 for both. 592-0566.

GARAGE SALE, SATURDAY, 1714 Sheridan. Also large train set and table, $30.

13' STARFIRE TRAILER, $775. 385-8590.

FROST-FREE 16.5 CU. FT. REfrigerator-freezer, $240. 592-2851.

9' BY 12' SAROUK RUG, WINE background. 478-3912.

10' PLYWOOD KAYAK, $35. Nylon pack tent, $10. 652-2282.

EXERCISE BICYCLE, NEARLY new. Phone 652-2553.

4 H.P. ROTOTILLER, RUNS good. 479-3110.

8,000-LB. AXLES AND WHEELS, tires, $125 each. Phone 386-3291.

100 MISCELLANEOUS FOR SALE

HELP! WE'RE OVERSTOCKED
REPOSSESSIONS AND TRADE-INS
NO DOWN PAYMENT REQUIRED

TELEVISION
Emmerson 25' color TV (Spanish cabinet), full price $488, $16 monthly.
Fleetwood 19" color TV, $249 full price, $9 a month.
Silvertone 19" color TV, $239 full price, $9 a month.
Panasonic 16" color TV, $299 full price, $12 a month.
RCA 8 and W 3-way combination TV, AM-FM stereo and turntable, $149, $8 monthly.
RCA 23" black and wite TV (as new), $129 full price, $7 monthly.

Note — many more good used black and white TVs from $19.50 and up.

STEREOS
Ross electronic stereo AM-FM radio complete with speakers, $169 full price, $9 a month.
Bell and Howell tuner amplifier, $309 full price, $8 a month.
Electrohome stereo, $59 full price.

SEWING MACHINES
New home stretch stitch sewing machine, full price $99.
Elna open arm portable, $69 full price.
Viking de luxe zig zag, in cabinet, $149 full price, $8 monthly.
Singer portable, $59 full price.
Famous portable electric forward and reverse, $29 full price.
Singer treadle, $22.50 full price.
Domestic portable electric, $22 full price.
Singer Featherweight, $49 full price.
International zig zag automatic sewing machine, $138 full price, continue payments, $7 per month.

MAJOR APPLIANCES
Compact GSW Easy washer - spin dryer, $149, $7 monthly.
Kelvinator de luxe dishwasher (harvest gold), reg. $399 SPECIAL $288, $11 monthly.

MANY MORE IN-STORE SPECIALS
INDEPENDENT BUYERS' DISCOUNT SERVICE
Store hours 10 a.m.-6 p.m.
Open till 9 Fridays
904 Esquimalt Rd. 383-1780

IT PAYS TO SHOP
See us before you buy. 2-pc. chesterfield suites, $79.00 to $499.00; hide-a-beds, $199.00; hide-a-bed with matching chair, $239.00; single size hide-a-bed, $119.00; convertos, $49.50; swivel rockers, $119.00; Duncan Phyfe drop leaf extension table and 6 chairs, $337.50; 5-pc. kitchen sets, $66.00 to $74.50, 7-pc. kitchen sets $79.00 to $119.00; buffets, $39.50 to $169.00; china cabinets, $47.50 to $199.00; English cottage piano, $395.00; British India rug, 9x12, $159.00; 9x12 shag rugs, $79.00; single beds, $29.50 to $95; bedroom suites, complete, $95.00 to $358.00; chests of drawers, $19.00 to $59.00; dressers, $37.50 to $95.00; vacuum cleaners, $24.50 to $44.50; refrigerators, $49.00 to $149.00; component stereo, $319.00. Use your Chargex.
PANDORA FURNITURE LTD.
New and Used Furniture
1050 Pandora Ave.
383-6319

KANGAROO KITCHEN!
Broils — Grills — Bakes — Toasts — Smokes — Pressure Cooks.
12 lbs. of cooking fun $52.95
Robinson's
SINCE 1929
1307 Broad St. 385-3429

DEMO SALE
1507 Fernwood, 1341 Pandora, new plumbing and electrical fixtures, stainless steel sinks, hot air furnaces, cabinets, windows, doors, lumber, shrubs, children's playhouse, Friday, Saturday and Sunday, 8-6.

MOVING MUST SELL: ELECtrolux vacuum cleaner, power nozzel, all attachments plus cedar chest. Also Electrolux floor polisher and rug shampooer. Lazyboy chair. 21" RCA cabinet color TV. New stereo record player, AM-FM short wave 1, 2 and 3 with built-in bar. 384-7669.

MOVING MUST SELL. SEALY Posturpedic mattress and box spring. 4-piece bedroom suite. Single bed. Kitchen suite. Hide-a-bed chesterfield. Easy chairs. Canister vacuum. Two 4 tube fluorescents. Wheelbarrow. Other miscellaneous items. 656-4700.

REPOSSESSION
On conditional sales contract which has expired now offered for sale by cash or terms. Consisting of automatic washer and dryer. Contact Mr. Art Johnston, Mid-City Acceptance Corporation, representative at 386-2458.

THE SHIPWRECK SHOP
384-4521, 720 Yates (in the Mall). Custom made-to-measure rustic wood coffee, end tables, dividers, stoos, bookcases, cedar chest, fireplace frames, etc. Choice of stain and finish. Drop in.

ABC ELECTRIC
New and rebuilt major and portable appliances, vacuums, etc. all guaranteed. We also buy used appliances. 831 Yates, 382-7221.

CORRUGATED FIBERGLASS sheeting, for strength, toughness and long life, in privacy screens, patio roofing, fences, etc. Industrial Plastics Ltd., 2105 Douglas. 386-1477.

DAVE TAYLOR DEC. CENTRE
579 Gorge Rd. East 384-1914
REDWOOD STAIN $4.99 a Gal.
TOP QUALITY WHILE IT LASTS!

CLEARING ALL USED MACHINES REDUCED IN PRICE.
TYPE 'N WRITE SHOP
Everything for typing or writing.
744 Johnson 385-3112

STIHL. HOMELITE, McCULLOCH chainsaw sales and service
RENTALS
GIBSON POWERCRAFT CENTRE
520 Govt. 382-8291

THE ROCKHOUND SHOP
All rock-hobby items and genuine stone jewelry. 850 Tolmie, 386-5341. (Closed Mon. Open Fri to 9 p.m.) We stock White's Metal Detectors.

DINETTE SUITE, $60; BABY'S crib, $40; piggyback stroller, $30; high chair, $5; walker, $2.50. 477-5269.

WALNUT BEDROOM SUITE, $300. Kitchen set, $50. '61 Oldsmobile convertible, $350. 478-3571. 478-2706.

30" KENMORE AUTOMATIC range, avocado; fireplace screen. 478-1329.

GARAGE SALE — ALUMINUM boat, motor bike. Weekend, 1067 Roslyn Road.

BRAND NEW 13 CU. FT. fridge and 30 in. fridge and 30 in. stove. 652-3320.

OUTDOOR INCINERATOR BARrels, ready to use, $4.50. Free delivery. 383-1328.

FOR SALE: COMPLETE WELL pump, large tank. Excellent condition. 478-8495.

ELECTRIC BASEBOARD HEATer, for cottage, 48", like new, $20. 592-6261.

CHESTERFIELD AND CHAIR and other household furniture, 478-8192.

1 11'X13', 1 6'X9' MOSS GREEN wool and nylon rugs. $70 for pair. 382-9076 after 5:30 p.m.

11" CREST KILN FOR SALE. Only 3 months old. Asking $150. Phone 592-9796.

WASHER-SPIN DRYER, EXcellent condition, $100. Dryer runs perfectly, $25. 478-8429.

BEDS, SINKS, FURNITURE, tools, skil saw, power mower. 910 Fairfield.

HEAT CIRCULATOR FIREPLACE form, never used, best offer. 478-2187.

OIL STOVE, STAND, ETC. Toaster, lawn cart, humidifier, chairs. 384-3745.

COMBINATION CAR BED AND bassinette, $12. 598-1340.

USED BRICKS. 478-4963.

SMALL 3' 8" BATHTUB IN GOOD condition, 385-4816.

30" MOFFAT RANGE AND fridge, $175 for both. 325 Wilson St.

SIZE 12, PEACH BRIDESMAID'S dress, worn once. $15. 479-3495.

8" TABLESAW WITH ½ H.P. motor and 4" planer, $60. 592-9872.

100 MISCELLANEOUS FOR SALE

WEEKEND SAVINGS

14x14 tent and fly	$ 39.95
Air conditioner, 5000 BTU	$ 99.95
GE dryer (near new)	$125.00
GE 15 cu. ft. upright freezer	$129.29
Kenmore automatic washer—Near new	$149.05
23" Philco B-W TV	$ 89.95
Electric ranges from	$ 29.95
Fridges from	$ 49.95
Hand mower from	$ 5.95
18" gas reel mower	$ 99.95
2 — 39" maple beds — Complete, Each	$ 99.95

PLUS
Many More
Good Clean Items
to Choose From
ROYAL FURNITURE AND APPLIANCES
733 Johnson 388-9021

C. TAYLER
HOME APPLIANCE LTD.
DON'T BUY
Appliances/TV
TILL JULY 19
23rd ANNIVERSARY SALE
Savings galore
707 JOHNSON
383-3281

XXXXXXXXXXXXXXXXXXXXXX
EATON'S
WAREHOUSE
STORE
749 VIEW ST.
Remember You Can
Budget Charge
Through Our
Customer's Accounts
Office, 3rd Floor
XXXXXXXXXXXXXXXXXXXXXX

HASTINGS
382-6811
Yes we service and have parts for:
Compact Electrolux, Kirby
Filter Queen, Rexair, Hoover
vacuum cleaners
2100 DOUGLAS

USED SEWING MACHINES
Electric portable $19, electric in console cabinet $29, open arm portable with reverse $39, 3 treadles to choose from. Elna open arm portable $79 plus 40 others to choose from. All 1-year guarantee. First come first served. Terms available.
SAWYER SEWING CENTRE
840 FORT 388-6228

GENDRON BABY CARRIAGE, $50. Gendron twin carriage, $45. Single stroller, $10. Bathinette, $25. (all as new). Apartment size range, $15. Ladies' right hand golf clubs and bag, $35. Wringer washer $8. Large porcelain pedestal sink, $25. Lawn mower with attached roller, $25. Black and white TV, $40. 5 squares of shingles, $24 per square. 479-6597 anytime.

GARAGE SALE. GREEN BATH, basin and toilet. Blue basin, toilet, and shower. Complete unit of kitchen cabinets with double stainless steel sinks. 40" range hood, windows and doors, floor polisher, single mattress and spring. Double headboard. Birk's round dinette table and chairs. 5355 Parker Avenue.

USED KELVINATOR
Refrigerator, good working order, $69; used Kenmore dishwasher, 2 years old, excellent condition, $178; portable clothes dryer, 110 volt, self venting, $79; Norge 30" range, $49.
BUTLER BROTHERS
1720 Douglas 383-6911
(ACROSS FROM THE BAY)

BIG GARAGE, BASEMENT, AND driveway sale! July 14-15, 9 a.m. 'til dusk, 2564 Dunlevy St., Oak Bay. Many many items from two households. Furniture, lamps, linen, dishes, many garden tools, drapes, bedspreads (including queen size), china, silver, bric-a-brac, books, records. Most items under $10.

SNAP UNUSED
Westinghouse washer-spin dryer portable combo, $175 including tax, FIRM. 1215 Craigflower No. 4. 384-5122, 7-9 p.m.

WESTINGHOUSE STEREO WITH dual turntable; 19" black and white TV; Danish modern walnut table, 4 chairs; 6 year size crib and mattress; 2 single iron frame beds (1 folding); wringer washer; floor lamp; Coleman camp stove; 2 sleeping bags, 1 adult and 1 junior size. 656-2800.

NEW MINK CAPE-STOLE, COST $599, sell $250; lady's new hand-knit Aran cardigan (medium), $25; magnifying TV screen, $15; lady's nylon flight bag, $10; Sunbeam hair dryer, $5; electric coffee perculator, $5; electric waffle iron, $3. 478-3949.

GARAGE SALE
5-piece Jacobean oak dining set, needs refinishing; rotary lawn mower, VW shocks, radio, snow tires and rim, clothing, long wigs, miscellaneous, all cheap. Sunday 9-5, 574 Walter.

CHINA, NEW CROWN LYNN open pattern set for seven, $25. Electric hand mixer, wood salad set, glasses, assorted baking utensils, 2 suit cases red chenile bedspread, etc. 598-5627.

GARAGE SALE, SUNDAY. WASHer, dryer, hide-a-bed, love seat, chair, footstool, fireplace screen, grate, carpets, drapes, curtains, miscellaneous, 1030 St. Charles.

12' DINGHY SUITABLE FOR outboard, new paint, $80. Nearly new home-built 8' shed, roof, etc., $80. Home made car repair ramp, $15. Volkswagen heater, $5 479-1843.

PORTABLE ADMIRAL MANTEL TV, $60; complete Tetherball set, cement base, $20; portable radio, $20; playhouse furniture, table, 2 benches, 2 night stands, $25. 479-1812.

TREADLE SEWING MACHINE, potters wheel, potters kiln, lady's bicycle. 1962 Anglia station wagon. Single beds. TV. Canning jars. 652-1845.

TRAILER WITH TILT BOOM, $40; walnut headboard with sliding doors, $20; metal fire escape, $20; 10 h.p. Mercury outboard, $100 Kitchen table, $5. 382-5603.

REMAINS FROM DEMOLITION sale! Windows, pictures, furniture, steel sinks, bathtubs, wiring. View all day Saturday, Sunday only. 907 Forshaw. 388-7653.

CHARCOAL ARBORITE DINING room suite, buffet, table and 4 chairs, very good condition. $75. 478-2032.

3-PIECE BEDROOM SUITE AND almost new Simmons deluxe mattress all in excellent condition $160. Phone 652-1539.

21 IN. BLACK AND WHITE PHILco TV, good condition, $65. Plate glass window, 5½' x 4', offers. 658-5942.

KITCHEN TABLE, 4 CHAIRS, hardly used, cost $125 new, will sell for $65; commercial 4-slice toaster, offers. 477-8358.

FROST-FREE FRIDGE, 2 DOOR, like new, $195. McClary apartment size, self defrost, like new, $125. 386-9983 or 383-0670.

5" CONTINUOUS GUTTER In Baked Enamel. We Install. B.C. Aluminum, 479-3232

15X12 BEIGE CARPET, $85; 9X12 gold, $95; 38 yards cushionfloor, $95. 386-4286.

CHILDREN'S SAND BOXES, 4'x4'x8" with sand. $14. Delivered. 383-0047.

GESTETNER FOR SALE. ALSO ticket barrel, like new, cost $150, best offer. 388-7934, 383-0672.

SWIMMING POOLS, DISCOUNT prices on all sizes, chemicals, etc. 656-4148.

CABINET STEREO $125. 8MM movie camera and projector, $40. Stainless steel sink, $3. 658-5719.

1 BILTMORE CHESTERFIELD, like new, $90. Also oil and pastel paintings. 386-8633.

2 ALUMINUM WINDOWS, 4X4, 1 sliding, $15. 642-5302.

100 MISCELLANEOUS FOR SALE

UNDER THE YELLOW SIGN
USED

Hollywood bed units 39"	$49.95
Headboards, 39"	9.95
Cogswell rockers from	19.95
4 dr chests from	29.95
5 dr chest	49.95
Walnut buffet1 60"	69.95
Solid maple 4 dr chest	49.95
3 pc sectional suite	59.95
Buffet, 48", natural	29.95
Single dresser and mirror	39.95
Winnipeg couch	39.95
Tapestry easy chair	79.95
Hidabed	79.95
Electric clock	9.95

NEW
RESTONIC DR FULLER BED UNITS
20 YEAR GUARANTEE MATTRESS AND BOXSPRING

Single or double size	$199.90
Queen size	259.95
King size, 3 pc unit	389.95

Designed by Dr. Fuller to keep a straight spine with a comfortable sleep.

Used furniture appraised and bought.

FREE DELIVERY
BARGAIN ANNEX
753 VIEW ST.
Division of Standard Furniture
382-5111

YEAR-END CLEARANCE

—SCULPTURED NYLON 2 colors	$3.95 sq. yd.
—TWO-TONE PLUSH 1 color	$5.49 sq. yd.
—NYLON SHAG 3 colors	$5.89 sq. yd.
—INDOOR-OUTDOOR style rubber back	$2.95 sq. yd.

ROLL-ENDS AND REMNANTS SAVE UP TO 50 PER CENT
We Install!
CARPET TREND
Skinner and Bay — Vic. West
386-7501

CLOSING OUT SALE
10 per cent - 50 per cent off all unclaimed new and used stock. Stereos, radios, tools, rifles, musical instruments, guitars, 10-speed bikes, cameras, leather goods, household appliances, jewellery, TVs and much more. Act now while selection at its best.
BILL SCOTT'S
UNIVERSAL PAWNBROKING
584 JOHNSON 383-9512

CRAIGFLOWER "USED"
Furniture and Appliances
Wood dining suite, $147.50; Bedroom suite, $179.50. 9x12 immaculate green rug, $64.50. Stereo and tape deck unit, $165.00. Kitchen suites from $29.50. Dressers from $24.50 and much, much more. Chargex. 1006 Russell in Vic West. 386-8132. Mon.-Sat. 10-5:30.

GARAGE SALE
Miscellaneous items. Banjo. Baby swing, Jolly Jumper. 45 gallon gas drum. Also incinerator barrel, assorted tools. 40 lb. propane torch. Like new electric lawnmower. 1157 Heald st., behind Esquimalt Arena. After 10 a.m.

RUGS LOOK "NEW." IT'S SO easy with RUG-MATE stain removing rug shampoo. Rent electric shampooer for $1.00, plus materials. Also Hero Airless spray units, sales and rentals. Clark and Pattison, 760 Bay St. See our ad under Painters for other supplies.

SPECIAL
WILKINSON SWORD SHEARS
Long handle flat cutting
Reg. $21.95 SALE $17.95
Ladies size reg. $11.95 Sale $9.95
Men's size reg. $14.95 Sale $11.75
VIC. LAWNMOWER HOSPITAL
834 Johnson 386-8338

3½ SQUARE NO. 1 18" SPLIT cedar shakes, $105; 10' Plank Boat, needs caulking, $20; metal shower, toilet, tank and seat, wall basin, all white, still in cases, wholesale $113, sell for $100. Phone 656-5402 or 656-3736.

GARAGE SALE, 1729 FELTHAM Road, Saturday, Sunday, 10 a.m. - 6 p.m. Dishwasher, lawn mower, floor polisher, single and double beds, children's and baby furniture, miscellaneous household items.

GAMBLE'S LAWN REPAIR, SAW sharpening, keys cut, used mowers for sale. Reasonable rates. Pick up and delivery. 479-1431.

HOMELITE—LOMBARD
McCULLOCH CHAIN SAWS
SALES—SERVICE—PARTS
Saws priced from $119.95 up
VIC. LAWNMOWER HOSPITAL
386-8338 834 Johnson

AUTOMATIC TELEPHONE ANSwering machine, 24-hour operation. Lease as low as $13 per month. R. and T. Business Systems, 384-0145, Victoria, 758-9195 Nanaimo.

TWO NEW FOLD-AWAY COTS, $20 each. Child's tricycle, $10. Twenty 2x6's, approximately 18' long, well seasoned, cheap. 388-9211.

INDESIT (ITALIAN) SMALLER model refrigerator. Not a miniature. Excellent condition. Hardly used. Only 2 years old. $75 Firm. Tel after 6, 592-1785.

USED KITCHEN EQUIPMENT, hot foods table, potato peeler, gas fired soup kettle, bake oven, etc. Apply Maintenance Supervisor, Gorge Road Hospital. 386-2464.

WEAVING LOOMS AND POTters wheels have arrived. Also, the potter is back. Island Handcraft House — Gilmar Pottery, 1700 Kings Rd.

NYLON RUGS, ½ PRICE, 12X12, 12x26 and underlay. Tape recorder. 25" Philips TV. Hoover washer-spin-dry. 82 gallon aquarium complete. 477-2490.

POWER MOWERS
34 reconditioned reels and rotaries
30 Day Warranty — from $45
VIC LAWNMOWER HOSPITAL
34 Johnson 386-8338

CLEAN EMPTY 45 GALLON drums with lids or without, $3.95. Available at The Sidney Paint Pot, 9756 3rd St. Sidney. 656-3358.

AS NEW, 45 H.P. CHRYSLER Outboard controls, battery and tank. New 650x16 white wall tires. 477-8072.

LAWN MOWER; ROD IRON gates; wood stools; boy's 10 speed bike; girl's bike; offers accepted. 477-2161.

USED ELECTRIC HEDGE TRIMmer, $11; rotary gas mower, $11; 3 ring 220 volt electric stove, 22", $75. 383-4750.

BRUNSWICK SLATE BASE BOSton pool table with balls; electric train, HO gauge, large layout; road race set. 382-0543.

PLYWOOD BEDS
Bunk, single, captain's, 479-7400. Sandboxes.

TEMPORARY POWER POLE, complete, $40; utility trailer, $20. 478-5334.

SECRETARY DROP FRONT desks. Table. Wall clock. Old tub. 1045 Balmoral.

SWEDEN SOFT ICE CREAM MAchine, 10 quart capacity. 592-1176.

USED LUMBER, FIR, CEDAR and plywood, 642-3439.

5,000 CONCRETE BLOCKS, 8x8x16. $1200. 382-4853.

ELECTRIC LAWN MOWER, 18" twin rotary blade, $35. 592-6261.

1,000 G.P.H. 100 P.S.I. WATER pump, after 5. 746-2616.

9X12 CABIN TENT, LIKE NEW, $75. 388-4949.

COLONIAL BUNK BEDS (roner, used green rug, 388-9319.

100 MISCELLANEOUS FOR SALE

PRE-INVENTORY BETTER-BUYS
OPEN DAILY
9 am to 10 pm
SATURDAY TILL 5
NEW FURNITURE
CLEAR-OUT

	PRICE
1. Space saver sofas	$ 76.88
2. 2-pce. davenport suite	$196.41
3. Sofa w-springfilled matt.	$187.77
4. China buffet it. wal.	$ 99.00
5. 5-pc. dining w-sw. chairs	$169.00
6. Recliners naugahyde	$ 78.88
7. De luxe swivel chairs	$ 64.44

New TVs and Stereos

1. 11" blk. and white TVs	$ 87.77
2. Philco 4-pce. component	$159.00
3. Colonial console stereo	$399.00
4. 25" color TV	$488.00
5. AM table radios, white	$13.36

New Appliances

1. De luxe 30" cc range	$228.88
2. 12" 3-pc. oscill. fan	$23.88
3. Apt. size fridge	$149.97
4. Twin tub washer	$139.96

BETTER-BUY
HOME FURNISHINGS LTD.
779 PANDORA 385-1383

DEMOLITION SALE
Used bricks, tubs, toilets, sinks, copper pipe, 100 amp breaker box, hot water tank, oil furnaces and tanks, 2x4's, 2x6's, shiplap, miscellaneous lumber, stainless steel sinks. Apply 1721 Cedar Hill X Rd. 8 a.m. to 6 p.m. Also Ocean Cement Plant on Wharf St.

LARGE 9 SPIT OLD HICKORY barbecue, cooks 45 chickens per hour. $600. Hot-case 5' Hill $700; canopy 4x8 with duct-work and fan, $600. Package price $1500. 385-4742.

MOVING, MUST SELL, CHESterfield, stove, fridge, freezer, kitchen set, filing cabinet, desk, beds, Hammond organ, shuffle board, accordion. 65 Lotus after 5 p.m.

CABINET GRAND PIANO, $495. Hardtop tent trailer, sleeps 6, $575. Typewriter, $25. China cabinet, hockey equipment, rollaway, skates, propane tank, carriage, girls' bicycle, drapes, etc. 477-8578.

MEN'S 23" FRAME, 4-SPEED sports bicycle, saddle bags, kiddie seat, $18.00. D.O.T. life jackets, for 1-2 years, $2.00, 2-4 years, $2.50. All very good condition. 477-3419

FLOOR DRILL PRESS WITH Morris attachments, $120. Stanley router $45. Viking frost-free fridge, almost new, $225. Beatty electric stove, good condition, $90. 477-6396.

200 GAL. OIL TANK; BASINS; copper hot water tank; oil stove; oil tank and stand; vanity dresser and 6' Evergreen trees, 10c each; 477-5132.

GARAGE SALE 876 ADMIRALS, Friday, Saturday and Sunday, anytime. Range hood, building supplies, miscellaneous, wringer washer.

HAVING PURCHASED SIMPsons-Sears Kenmore washer and dryer, selling 6 year old Viking wringer washer with pump. $50 or offer, 382-9377.

HAVE PURCHASED SIMPSONSSears Coldspot refrigerator, selling Viking custom automatic defrost fridge, good condition, $85 or offer, 385-6624.

HAVE PURCHASED SIMPSONSSears Kenmore automatic washer selling old Kenmore washer, working order, $35, or best offer, 652-1649.

HAVE PURCHASED SIMPSONSSears Kenmore Automatic lightweight sewing machine, selling portable Singer Zig-Zag, excellent condition, $79, 384-1858.

NEW SINGLE BOX SPRING AND mattress, $89.50; hand lawnmower, $6.50. Mel's Bargains, now at 3460 Quadra, 384-3152.

SIMULATED BRICK FIREPLACE with mantel, flashing electric logs with a heater unit, 477-8079.

103 MISCELLANEOUS WANTED

BRENTWOOD BARGAIN BARN
7115 West Saanich Rd.
Cash for used furniture, appliances, tools, and miscellaneous. 652-1711.

NEED EXTRA CASH? MOVING
We will buy, your good used chesterfields, hide-a-beds, bedroom suites, dinettes and appliances. FAST ACTION call Buy-Rite Furniture Ltd. 385-4744.

THE BARGAIN HOUSE
Top prices paid for goods of all kinds from a handful to a houseful. Furniture, tools, dishes, etc. We specialize in antiques. Beacon Ave., Sidney, 656-3621.

KILSHAW'S AUCTIONEERS
Buy — Sell — Appraise
1115 Fort 384-6441

WANTED—QUALITY USED FURNITURE
HUB FURNITURE
713 Johnson 384-6425

LUNDS AUCTIONEERS
APPRAISE AND BUY FOR CASH
926 Fort 386-3308

ANY OLD JEWELLERY, RINGS, gold, jade, pocket watches, gold and silver chains, etc. Bygone's. 1034 Fort, 383-8025.

CASH FOR FURNITURE AND rugs, prompt appraisal, free pickup. 386-8122, 386-2397. Craigflower Furniture.

VICTORIA SOUND CENTRE
Used albums, 8 tracks, cassettes, any amount. Top prices paid. 1315 Government 385-4842

BUYING GERMAN AND WORLD foreign coins before 1940. Phone 386-9925 after 6 p.m.

ORIENTAL PATTERNED RUG, approx. 9' by 15'. Must be in good condition. 598-5774.

WANTED: '65 MORRIS OXFORD for parts. Also power nailer. 384-5769.

WANTED—SECOND HAND BEDroom suite. Will pay cash. Phone 383-7330.

WANTED: WATERFRONT LOT or cottage at Shawnigan Lake. 386-9501 or 382-9014.

MEDIUM SIZED OLDER WOODen desk wanted. 382-3447 after 6 p.m.

GOOD BOOKS ALWAYS BOUGHT
HAUNTED BOOKSHOP
845 Fort 382-1427

STUDENT DESK, DOUBLE PEDestal, good condition, reasonable. 479-4882.

WANTED WET SUIT TO FIT 185 lb. 6 ft. man. Phone 592-1574 after 6 p.m.

Cash for furniture, tools, guns etc.
FAMILY TRADING
731 Goldstream 478-5631

SPOT CASH
For good furniture-appliances
ROYAL FURNITURE 388-9021

WANTED: SCOOTER FOR 6 year old. Fairly good condition. 382-8939.

WANT SCRAP LEAD, 12C LB. NO batteries. Pallister, 642-3355. Government Wharf, Sooke.

WANTED: APARTMENT SIZE fridge and stove. 24" width. Coloured. 477-6672.

QUALITY FURNITURE, CHINA, silver, brass, etc. 384-2225.

WE BUY PIANOS FOR CASH. Scott Piano and Organ. 384-4623.

PRESTO PRESSURE CANNER. 658-8101.

WANTED — TRAILER FOR 14' boat. 592-6644 after 6.

FRIDGES, FREEZERS BOUGHT. 384-7813 All-Temp.

WANTED: TRICYCLE AND bathinette. 598-1340.

108 MISCELLANEOUS WANTED

THE SALVATION ARMY
Needs your re-useable clothing, furniture and household goods. "Help us to help others." Family Thrift Stores. Victoria, Sidney and Langford. For pickup — 386-3295.

ANIMAL LOVERS
Visit The Good Shepherd Friendship Centre, 890 Fort Street. Bring or send good saleable articles or come and buy. If you have time to spare, offer your services a few hours weekly. All goes for animal welfare. The work is important. Your help is needed.

WANTED: OLD CANADIAN AND United States coins. 477-4870.

2-BURNER HOT PLATE WITH heavy stove-type element. 388-7709.

109 MISCELLANEOUS TO RENT

SAWYER SEWING CENTRES
RENT TO OWN
NEW SEWING MACHINES
Domestic and Industrial
840 Fort St. 388-6228

115 SWAPS

1972 11' CAMPER IN EXcellent shape with toilet, trade for boat and motor or boat motor and cash. Camper value at $2500, open to all offers. 2931 Bakerview Place, Sidney, off Pat Bay Highway.

TRADE 15-YEAR-OLD TRIPlex, Esquimalt, value $45,000 plus; for country home with acreage. Will trade up or down. BEN GREIG, 388-6231 or 382-1757. Island Pacific Realty Ltd.

HAVE $5,000 EQUITY IN VALUable downtown property (apt. zoned). Trade my equity for a boat or down payment on house or lot or anything of equal value. 478-5785.

FIBREGLASS MOULDS TO make canopy for foreign trucks, 8' cartopper or sabot sailer and 10' cartopper. Value $850 or trade for car or ? 385-5277.

'55 NORTON 500 TWIN, REBUILT motor, never run and '67 Yamaha 100 trail, electric start, for 250 Yamaha Enduro or $200 each or? 386-6481.

REESE EASI-LIFT HITCH WITH anti-sway bars plus trailer canopy for Volkswagen camper tent or sell $150. 479-2317.

SWAP SILVERTONE 23 TV, EXcellent condition and 67 Rambler in perfect running condition for stamp collection. 592-3957.

1961 CHEV 6 CYLINDER, AUTOmatic wagon, tested. Swap for 3-speed or 5-speed bicycles or boat trailer or sell. 388-9086.

TRADE 68 CAMARO 396 CUBIC inch for VW van in good shape. 383-7227 or 652-3105.

150 HONDA A-1, SELL OR SWAP for small boat and motor. 386-9086.

GOOD 12' CLINKER FOR MINI bike or $180. 383-2251.

117 ANTIQUES

MOVING, MUST SELL
9 piece Victorian suite. Early

150 CARS FOR SALE

INVEST

Your Transportation DOLLARS Wisely AT

GARDEN CITY AUTO

All Cars and Trucks Retailed over $500 Carry a

7-DAY

Written "MONEY-BACK" GUARANTEE

ALL OUR VEHICLES HAVE BEEN COMPLETELY RECONDITIONED

Repair invoices are available on request

69 MGB Roadster
73 Cadillac
73 Buick
72 Toronado
69 Impala
73 Plymouth
73 Toyota
72 Ghia coupe
71 Mach I
70 Maverick
69 Camaro
69 Malibu SS
68 Fairlane
68 Cougar XR-7
68 Cougar
68 Malibu
67 Mustang
67 Cutlass
67 Camaro
72 Cortina GT
72 Vette
70 Swinger 340
69 Mustang
69 Torino GT
69 Swinger 340
68 Mustang
68 Chevelle SS
66 Plymouth
73 LTD Squire
72 Olds S/W
71 Olds S/W
73 Pinto Squire
71 Country Squire
70 Town-Con. Wgn.
69 Skylark wagon
72 VW Van
72 Chimo camper
72 Chevy Van
71 Ford F-250 4x4
71 Ford Camper
69 Ranchero

All Our Vehicles CHECKED BY Licensed Mechanics AND Gov't Tested

GARDEN CITY AUTO

CONVENIENTLY LOCATED ON DOUGLAS BETWEEN EMPRESS MOTORS AND CORNELL CHEVROLET

PHONE 382-9111

OPEN 9-10

Dlr. Licence No. D-3688

---

150 CARS FOR SALE

DRIVE WITH A SMILE TO

ENSIGN CHRYSLER PLYMOUTH

DOWNTOWN YATES AT COOK

Dollar for Dollar Your Best Car "Buy" Is a Near New 1973 COMPANY CAR At YEAR END SAVINGS

Crickets
Valiant Dusters
Valiant Scamps
Plym. Satellites
Plymouth Furys
Chryslers

Low Mileage Company Driven 1973 Models MUST BE SOLD REGARDLESS OF PROFIT

USED CARS

2 Year G.W. Warranty in Writing with Every Car

63 CHEVROLET
Biscayne 4 door Station Wagon, V-8 motor, automatic, power steering. Lic. No. VFD-024
SALE PRICE $395
No down payment.
20 payments of $26.

64 COMET
4 door Station Wagon, V-8 motor, automatic. Lic. No. VCK-910
SALE PRICE $795
No down payment.
30 payments of $36.

65 CHEVROLET
Biscayne 4 door sedan, V-8 motor, automatic, power steering, power brakes, custom radio. Lic. No. VDF-664
SALE PRICE $995
No down payment.
30 payments of $44.

65 CHRYSLER
Windsor 4 door sedan, V-8 motor, automatic, power steering, power brakes, custom radio. Lic. No. VDD-365
SALE PRICE $1095
No down payment.
36 payments of $39.

66 VALIANT
Custom 200 2 door. Hardtop. 6 automatic, custom radio. Lic. No. VCF-316
SALE PRICE $1295
No down payment.
36 payments of $46.

67 PLYMOUTH
Fury III 2 door hardtop. V-8 motor, automatic, power steering, power brakes, vinyl roof. Lic. No. VCJ-302
SALE PRICE $1795
No down payment.
36 payments of $63.

68 ACADIAN
2 door coupe. 6 cylinder automatic, custom radio. Lic. No. SFH-013
SALE PRICE $1091
No down payment.
36 payments of $59

MORE CLEAN USED CARS
69 Plymouth V.I.P.
69 Dodge Monaco
69 Pontiac Parisienne
70 Ford Fairlane S.W.
71 Olds Cutlass
71 Ford Torino

ENSIGN Chrysler Plymouth Ltd.

Dealer Lic. D3013

DOWNTOWN YATES AT COOK 386-2411

Open Weekdays Till 9:00

---

150 CARS FOR SALE

DRIVE WITH A SMILE TO

ENSIGN CHRYSLER PLYMOUTH

DOWNTOWN YATES AT COOK

Dollar for Dollar Your Best Car "Buy" Is a Near New 1973 COMPANY CAR At YEAR END SAVINGS

Crickets
Valiant Dusters
Valiant Scamps
Plym. Satellites
Plymouth Furys
Chryslers

Low Mileage Company Driven 1973 Models MUST BE SOLD REGARDLESS OF PROFIT

USED CARS

2-Year G.W. Warranty In Writing with Every Car

63 METEOR
2 door sedan. V-8 motor, standard. Lic. No. VFD-943
SALE PRICE $395
No down payment.
20 payments of $26.

65 COMET
4 door sedan. V-8 motor, automatic, custom radio. Lic. No. RJF-320
SALE PRICE $895
No down payment.
30 payments of $40.

65 PONTIAC
Parisienne 4 door hardtop. V-8 motor, automatic, power steering, power brakes, custom radio. Lic. No. VCK-909
SALE PRICE $995
No down payment.
30 payments of $44

65 BUICK
Skylark 2 door hardtop, V-8 motor, automatic, custom radio. Lic. No. VEG-818
SALE PRICE $1195
No down payment.
36 payments of $42.

67 FORD
Squire Station Wagon. V-8 motor, automatic, power steering, custom radio. Lic. No. VEH-455
SALE PRICE $1395
No down payment.
30 payments of $49.

67 CHRYSLER
Newport 4 door sedan. V-8 motor, automatic, power steering, power brakes, custom radio. Lic. No. VFB-759
SALE PRICE $1795
No down payment.
36 payments of $63.

68 PLYMOUTH
Fury III 4 door hardtop, V-8 motor, automatic, power steering, power brakes, custom radio. Lic. No. SFE-208
SALE PRICE $1695
No down payment.
36 payments of $59

MORE CLEAN USED CARS
69 Chrysler New Yorker
69 Chev. Impala
69 Chrysler Newport
70 Plymouth Fury III
71 Ford Mustang
71 Plymouth Fury II

ENSIGN Chrysler Plymouth Ltd.

Dealer Lic. D3013

DOWNTOWN YATES AT COOK 386-2411

Open Wednesdays Till 9:00

---

150 CARS FOR SALE

McCALLUM

DATSUN

VOLVO

McCALLUM

1101 Yates at Cook
386-6168

NEW

73 DATSUN Pickup $2875

BUCCANEER Campers $1525

72 Javelin V-8, A.T.
72 Chev. Impala 4-dr. Ht.
72 Ford 3-4 Ranger V-8, loaded
71 Super Beetle
71 Mustang, V-8, 4-spd.
71 GMC 3/4-ton
71 Ford 3/4-ton
70 Olds Royale Ht.
69 Beaumont 4-dr. A.T.
69 Merc. Convert.
69 Montego Convert. Full power
68 Cadillac El Dorado, air, full power
68 Olds Delta 88, 2 Dr. Ht.
68 Olds Cutlass
70 Cortina 2-dr.
71 Datsun A.T.
71 Mazda P.U.

McCALLUM MOTORS LTD.
1836 Island Highway
Colwood Corners
478-5622

72 Datsun 510 wgn.
71 Ford 3/4-ton V-8
71 Datsun 2 Dr. A.T.
71 Datsun 1200 Cpe.
68 Jeep A.T.
67 Meteor 8, A.T.
67 Chev. Wgn.
69 V.W. automatic
69 Ford Galaxie "500" 2-Dr. Ht.
68 Ford ½-ton and Canopy
65 Pontiac Ht.
64 Plymouth sdn. A.T.

See the all new KING HORSE TRAILER

Bank Rate Finance
All Cars Tested

McCallum Motors Ltd.
Dealer Licence D2129

PHIL MERRETT MOTORS

9732 Fifth St.
'Sidney'

Next to Slegg Lumber

72 DATSUN 1200 auto.
71 DODGE Dart custom
66 CHEVELLE SS 396- 4-speed
66 FORD Stn. wagon full power.
71 EXPLORER Motor Home
68 INT. 4x4 Travelall
72 MAZDA 2-dr., radio
72 DATSUN 1200 Fastback
67 ECONOLINE VAN 6-auto.

656-5551
Dealer Licence No. D-4040

1972 TOYOTA LAND CRUISER, 4-wheel drive, 3-speed standard, low mileage, A-1 condition, $3895. Phone Fred Watson 386-6168 or 383-9945.

ECONOMY AND HOT LOOKS. Immaculate 1973 Vega G.T., low mileage, high lackers, U.S. Mags, $3650 or offers. 385-4856 after 5 p.m.

'59 RAMBLER 6, FOR PARTS OR repair. Grill damaged. Good condition. 386-0680.

1963 RAMBLER 2 DOOR SEDAN, $225. 479-2919.

---

150 CARS FOR SALE

EMPRESS

PONTIAC BUICK LTD.

WE RUN A VERY SIMPLE BUSINESS

WANTED

YOUR 1968, 1969, 1970 OR 1971

CAR

Top Trade-In Allowance

NOW!

DURING OUR — HOLIDAY — GO PONTIAC — BUICK WAY PROMOTION

1971 FIREBIRD
Coupe, very clean. 8, automatic, power steering, power brakes, radio. Gold, with vinyl top.
$3595

1968 BUICK Le Sabre
Hardtop. 8 cylinder, automatic, power steering, power brakes, radio. Only 55,000 miles. In immaculate condition.
$2195

1971 LE MANS T37
4-door sedan. V-8, automatic transmission, power steering, power brakes, radio. Very low miles
$2895

71 OPEL G.T. $3195
72 Catalina 2-dr. $3895
72 Ventura $3395
70 Bonneville $3395
72 Chrysler $3995
70 Maverick $1995
72 Buick Estate Wgn. $5995
69 Chevelle $2195
73 Buick Luxus, 6000 mi. $4795
71 Firenza $1395
70 GMC 1-ton, power tailgate $2995
67 Jeep 4x4 $1895

TRANSPORTATION SPECIALS

62 Vauxhall $395
65 Renault $595

BUY OF THE WEEK

67 FIAT Convertible
One owner. Needs a little body work.
$795

382-7121
2867 DOUGLAS AT TOPAZ

Open 9 'til 9
Sat. 9 'til 6

Dealer Licence D 3482

A MUST SEE! 1967 LOW MILEage Camaro, Immaculate show room condition. For details call 384-4500 anytime.

1966 VOLVO 1225 2-DOOR SEDAN, very good condition, radial tires, and snow tires, radio. 656-4320.

1969 'CUDA 340, SILVER GREY, many accessories, must be seen. Offers. 384-3484, 656-3053.

1966 VALIANT, AND 1973 SCAMP Valiant. 384-7669.

1958 EDSEL. 642-5502.

DUNE BUGGY. MANY EXTRAS. 386-7283.

'62 VW VAN, 1600 ENGINE, $500. 478-3364.

1960 VOLKSWAGEN VAN, NO rust, needs work, 382-1994.

'64 RAMBLER CLASSIC 770, AUtomatic, power steering. 658-5909.

'66 BEAUMONT, 327, 4-SPEED, comes with guarantee. 385-1833.

CLEAN, SAFETY TESTED, 62,000 miles. '62 Envoy, $495. 384-9059.

1958 DODGE 4-DOOR, 6-CYLinder standard, $75. 656-2542.

TRANSPORTATION SPECIAL — 1954 Chev 2-door. Offers. 383-6283.

---

150 CARS FOR SALE

Brian Holley

Brand New

73 FIAT 128

$2514 FULL PRICE WITH YOUR TRADE WORTH $700 OR DOWN PAYMENT OF $700

$1914

48 PAYMENTS OF

$51 Month

Plus tax and licence

Weekend Special

69 FIAT 124 Sport Coupe

Refinished in factory dark blue, 5 speed, twin overhead cam, 4-wheel power disc brakes. Rated by experts as one of the 10 best cars in the world.
REG. $2400

This Week Only
$1995

Rated by Consumer's Guide AS THE BEST SUB COMPACT SOLD IN CANADA!

73 FIAT 128 2-DR.
72 SUPER BUG
72 FIAT 128 4-DR.
70 BEETLE
69 VW BEETLE AUTOSTIK
69 CORTINA G.T.
69 MAZDA
69 FIAT 124 SPORTS COUPE
69 METEOR HARDTOP
68 CORTINA WGN.
68 MUSTANG
67 ALFA ROMEO SPYDER
65 OLDS F-85 AUTOMATIC
64 MONZA
60 CHEV SEDAN
60 CHEV WAGON

Brian Holley MOTORS LTD.

FIAT

VOLVO

3319 Douglas
384-1161
DEALER LICENCE D2785

PLIMLEY SINCE 1893

BRAND NEW 1973 Austin Mini $2105

FULLY EQUIPPED

1972 CHEVY VEGA Station wagon. Custom interior, 3-speed automatic transmission, bucket seats, roof rack, radio. $3295
1971 PINTO 3-speed floor shift, buckets $1995
1970 ROVER 2000 TC, bucket seats, radio, overhead cam engine, radial tires. SPECIAL $3495
1965 VAUXHALL Station Wagon $ 745
1963 FORD FAIRLANE, automatic transmission. $ 495
1962 PLYMOUTH SPORT FURY, automatic transmission $ 495
1962 PONTIAC Station Wagon $ 595

Your British Car Centre

1010 YATES ST.
382-9121

OPEN TILL 9 P.M.

THOMAS PLIMLEY LTD. DEALER LICENCE D1324

ONE OWNER
1971 Buick Skylark, 4-door, sedan, V-8, power steering and brakes. Only 21,000 miles on this immaculate top condition, hard-to-get model! Phone Charlie Peterson at Empress Pontiac Buick Ltd., 382-7121 or residence, 592-0458. Dealer licence D3482.

EXCEPTIONALLY CLEAN
1968 Ford 2-door, 6 cylinder, automatic, radio, pretty metallic blue. Local car. Trades welcome, $1495. Capri Motors, 2644 Quadra, 385-3512, Dealer licence D-1394.

WE FINANCE ANYONE
61 Corvair, A.T., $100 down
4 monthly payments, $40
Instant "NO-RED-TAPE" Credit
PALM MOTORS LTD. 386-8385

'67 PLYMOUTH STATION WAGON Fury III, 383 engine, very good condition. Owner going overseas. Must sell. $1200 or best offer. 592-7564.

1963 MERCURY MONTEREY, power steering, power brakes, immaculate interior, excellent condition, $250. 385-4636 or 384-9694.

1968 AUTOMATIC VAUXHALL Station Wagon. Excellent 2nd car. Radio. White wall tires. $1100. Phone Sunday, 385-2835.

MUST SELL 1971 TOYOTA COrolla 1600 4 speed, 4-door, tach, low mileage, $1995 or best offer. 382-2905.

'69 CHEV. IMPALA 350 — AUTOmatic — power steering, power brakes. Hardtop, custom wheels. Very clean. 598-2500.

1967 RAMBLER WAGON, FULL power, has 1969 V-8 motor, only 16,000 miles. Offers. 383-0238.

1964 VW BEETLE, GOOD CONDItion, offers, 382-4450.

1962 VAUXHALL. 592-4851.

'53 FORD CONVERTIBLE. 479-2430, 4570 West Saanich Rd.

'72 VOLKSWAGEN WINDOW van, built-in camper. 382-1202.

---

150 CARS FOR SALE

SUBURBAN

LINCOLN MERCURY

72 Corolla 1600 4-spd. 4-cyl.
71 Vega 2-Dr. 4-Cyl., 4-spd.
71 Pinto 2-Dr. 1600 cc, 4-spd.
71 Cortina 4-dr. 4-cyl, auto., radio.
70 Maverick 2-dr. 6-cyl, A.T. radio.
70 Cougar XR7 convert. V-8, A.T. Radio, P.S. P.B.
69 Mercury Cyclone 428 CJ, 4-spd. P. S., P.B.

- TRUCKS -

73 Courier with Buccaneer Camper
72 Bronco 4-wheel drive, 6-cyl., std., radio
69 Ford ½-ton V-8, std., radio
66 Chev ¾-ton with 10 ft. camper.

SUBURBAN MOTORS

Dealer Licence D3360

3377 Douglas

"at the sign of the Cat"

Wide open 'til 10 p.m.
386-6131

MADSEN MOTORS LTD.

71 PONTIAC CATALINA, 2-door hardtop, full power. Special $3095.
70 CHEV STATION WAGON, V-8, automatic, $2495.
67 BUICK SKYLARK, air conditioning, $1895.
66 FAIRLANE XL 500, V-8, automatic, console, $1295.
65 FORD PARKLAND, $995.
60 PONTIAC STATION WAGON, $295.
71 VAUXHALL, automatic, $1695.
71 DATSUN 1200 STATION WAGON, $1695.
62 VOLVO, as is, $150.

Motor's Dealer's Licence No. D-1836
2691 SOOKE RD. (GLEN LAKE)
478-5214

BRITISH QUALITY ENGINEERING

Went into this immaculate 1969 ROVER 2000 TC Sedan

Finished in brilliant racing red with contrasting genuine black leather. This spotless low mileage motor car can be seen by caling for an appointment, R. G. (Bob) Kohlruss.

100% finaincing can be arranged at bank rate on approved credit. National Motors Ltd., 384-8174, or, Res. 658-8403. Dealer license D2995.

SPECIALS

62 Hillman $159
63 Acadian $269
65 Viva $379
63 Chrysler $410
66 Rambler $444
66 Cortina $544
65 Pontiac $714

Palm Motors Ltd.
2936 DOUGLAS AT BURNSIDE
386 8385
D. Lic. 2605

WE FINANCE EVERYONE!!!
NO INTEREST
NO CO-SIGNERS
Let us help re-establish your credit. Separated, divorced, single male or female. Good or bad credit. Instant delivery. Buy and pay in same location.
INSTANT "NO-RED-TAPE" CREDIT
Palm Motors Ltd.
2936 DOUGLAS AT BURNSIDE
386-8385

'72 CADILLAC ELDORADO, COMpletely luxury equipped, 13,000 miles, personal car since new. Palm Motors, 386-8385. Will at trades.

WE FINANCE ANYONE
62 Envoy station wagon, $100 down
4 monthly payments
Instant "NO-RED-TAPE" Credit
PALM MOTORS LTD.

FORCED SALE

1966 Rambler Ambassador station wagon, power steering, power brakes, V-8. 388-5511 or 382-3970.

MOVING, MUST SELL, 1968 CHEvelle Super Sport, 396, 4 speed, new chrome wheels and tires, excellent condition. 384-1488.

1967 BUICK LE SABRE AUTOmatic 2-door hardtop, power windows, 50,000 miles, $2,000 or nearest offer. 479-4869.

1968 CAMARO S.S. 350, POWER steering and brakes. Blue with black vinyl top. Mags. 62,000 miles. 388-5698.

1961 FORD STATION WAGON, automatic, power steering. Offers 383-1206.

---

150 CARS FOR SALE

AMC

Reg. Midgley's

AMERICAN MOTORS JEEP
736 CLOVERDALE AVE. 385-8756

WHOLESALE CLEARANCE!

the following cars will be sold to the public at the following wholesale prices, sorry, no trades but terms with low down payments will be accepted on credit approval.

'63 RENAULT $ 65
'64 PONTIAC Hardtop $680
'69 PLYMOUTH Sedan $680
'69 VIVA, automatic $860
'66 PONTIAC Sedan $650
'66 CHEVROLET Sedan $550
'63 CHEV PICKUP $450

WHOLESALE

REG MIDGLEY MOTORS LTD.

736 Cloverdale Ave.
385-8756
D. Lic. 1132

GOVT. ST. MOTORS LTD. '69 Meteor convertible, fully powered, $2195. 67 Comet Caprl 2 door hardtop, V-8 automatic, $1145. 65 Acadian 4 door sedan, V-8 automatic, $695. 66 Plymouth V-8 standard, $550. 65 Plymouth V-8 automatic sedan, $445. 63 Comet station wagon, V-8 automatic $545. 62 Mercury station wagon $395. 12 other cars from $75 to $350. No down payment required. Motor vehicle bond number D1691. 2538 Government St. 385-5860.

1968 OLDSMOBILE DELTA CUStim 2-door hardtop with V-8 automatic, power steering, power brakes, radio, tape deck, bucket seats with centre console and vinyl roof. Finished in metallic blue with a smart white vinyl roof. If you are an Oldsmobile man, you cannot pass up a deal like $1900. Call only Terry Cramp at McCallum Motors, 386-6168 or 592-9388. D-2129.

'57 CHEV SHAGONWAGON, 3-speed floor shift, 283, chrome valve cover and ramjet air scoop, wide ovals, chromies, 3" foam and fur rugs throughout back. New clutch and ball joints. Partially sanded. Great first car for the single guy, $600. 478-4038 after 12 noon.

1970 OLDS CUTLASS SUPREME convertible. This car has been maintained to the fullest. Top condition in every respect to give new owner miles of care-free driving. Phone 479-4317. "Offers."

FINANCIAL TROUBLE, MUST sell 1971 Datsun 510, 4-door, 4-speed, radio, tested, good mileage, excellent mechanically, $1895. 385-1240.

1965 VALIANT, 2-DOOR HARDtop, tested, good condition, standard, $850 or best. 1961 Valiant 2-door sedan, 273 4-speed, etc. $1100 or best. 6:30-8 p.m. 385-8597.

1963 FAIRLANE, HARDTOP, 289-271 h.p., Cobra engine, 4-speed with Hurst shifter, Lakewood scatter shield, Weber clutch system, $850. 382-3068.

1962 FAIRLANE 2-DOOR V-8, stick, dual exhaust, polyglass tires, tested til 1974. Offers. Capri Motors, 2644 Quadra, 385-3512. Dealer licence D-1394.

1972 CADILLAC COUPE DE Ville, 10,000 miles, one owner, will accept clean trade. $7,350. Before 5 p.m.. 382-1921. Private sale.

'61 CHEVY 2-DOOR HARDTOP, automatic, custom paint, chromies, wide ovals, 8 track tape deck. Offers. 383-1206.

'65 PONTIAC SEDAN, V8 AUTOmatic, power steering, radio, recent tune up. Tested. Very good throughout. $800. 479-7590.

1973 FORD GRAN TORINO 4-door hardtop, radio, power-equipped, 13,000 miles. $3,800. 656-5679.

1965 ENVOY, STANDARD SHIFT, 2-door, tested January '74, 35 mpg, now downpayment or cash offer to $595. 384-2868.

1971 BUICK LA SABRE, 2-DOOR hardtop, PS, PB, 350 HP motor, 27,000 miles, very good condition. Phone 743-2441 or 746-7643.

'65 BUICK SKYLARK CONVERTible, 310 V-8 automatic, 55,000 miles, new paint, $1200. 656-1648.

$375 YOUR CHOICE. '57 PONTIAC hardtop or '62 Chevy II, both 283 standard. 656-2542.

1967 CHEV BEL AIR 4 DOOR, 283 V-8, exceptionally clean family car. 477-5656.

MUST SELL 1962 VOLKSWAGEN. New paint, good motor, asking $475. 592-0453.

1965 VIVA, RECONDITIONED motor, new clutch, tested '74, $395 firm. 652-3298.

'65 BUICK SKYLARK 2-DOOR hardtop, good condition, tested. 479-4784.

'63 FORD FAIRLANE, AUTOmatic. Very clean. New tires. Tested. $395. 385-8084; 5:30 - 6:30.

'59 VOLKSWAGEN, MECHANICS special, good motor but needs other work $150. 478-7554.

1973 MAZDA 1200 2 DOOR sedan, 21,000 miles. Best offer. 384-4708.

'64 COMPACT CHEVELLE MALIbu, automatic, radio, in good condition, $475. 479-7780, 478-1945.

1967 CORVETTE ROADSTER, 327-350 horse, exellent condition. To view. 1336 Bay, 386-3939.

'69 CAMERO 327, AUTOMATIC, good shape 43,000 miles. Best offer. Between 5-7, 383-4392.

1966 RAMBLER, 6 STANDARD, needs fender, $150 or offer. 592-6267.

'58 BEL AIRE 4-DOOR SEDAN, power steering, radio. $990. 598-4406.

1965 CHRYSLER V8, AUTOMATic. Good condition. $900 or offers. 479-7617.

1969 VOLKSWAGEN 1500 FASTback, good condition, $795. 642-5161.

'63 ZEPHYR, IMMACULATE condition throughout, $475 or offer. 382-4179.

'67 FIREBIRD 326, $1895
479-6558

'67 DATSUN, RADIO, 4 SPEED, very clean. Offers. 656-3630.

1963 BEDFORD VAN, PLUS spare parts, offers. 385-2795.

'66 VIVA, RUNS WELL, 57,000 miles. $375 or make offer. 478-2854.

65 CHEVY II. OFFERS TO $350. 478-4079.

1971 SUPER HOTI BEETLE. $2,000. 382-2707 after 6 p.m.

1961 PONTIAC STATION WAGON, tested. $100 or offers. 598-4159.

'67 DART 2 DOOR, 6, OFFERS. 384-0106 or 478-2846.

1972 FORD PINTO RUNABOUT, low mileage. 479-7043 after 4 p.m.

---

150 CARS FOR SALE

peter pollen ford

BUY WITH CONFIDENCE FROM THE VALUE LEADER

1967 METEOR Convertible
Fully power equipped
$1895

COME IN AND SEE OUR FINE SELECTION OF TOP QUALITY USED CARS TODAY!

ALL SOLD WITH 7-DAY MONEY-BACK GUARANTEE

PETER POLLEN FORD SALES LTD.

1060 YATES
384-1144

DEALER LICENCE D1188

GEM Motor Sales

1973 LTD.
385-4311

71 FORD CUSTOM 500 4-DOOR SEDAN, SPECIAL $2395
71 DODGE CORONET 4-DOOR SEDAN, REDUCED $2595
70 CHEV BROOKWOOD STATION WAGON, LOW MILES $2495
69 EPIC STN. WAGON $ 895
69 AUSTIN 1800 AUTO $1495
69 COUGAR, 3SPEED ON FLOOR, COMPARE $2195
69 FORD GALAXIE 500 CONVERTIBLE, A BEAUTY $2395
69 DODGE CORONET $1795
68 CHEV IMPALLA, 4-DOOR SEDAN, 6-CYL., AUTO. $1695
68 CHEVY II 2-DOOR COUPE, 6-CYL. AUTO, SHARP $1995
68 BEAUMONT CUSTOM 2-DOOR HARDTOP, A HOT ONE $1995
68 TORINO 2-DOOR HARDTOP, ANOTHER HOT ONE $1995
68 DODGE CORONET STATION WAGON, COMPARE $1595
67 FORD GALAXIE 2-DOOR HARDTOP, NEAT $1395
65 OLDS CUTLASS 2-DOOR HARDTOP, TRIM $1195
65 CHRYSLER 300 SEDAN $1095

DROP OVER TO VICTORIA WEST AND SAVE!!

480 Esquimalt Rd.
Motor Dealer Licence D-2468

SAVE SAVE

'67 DATSUN wagon $749
'66 METEOR convertible $888
'67 RAMBLER 'mint' $815
'65 VOLKSWAGEN $677
'67 FAIRLANE $549
'66 PONTIAC 2-door $618
'62 VAUXHALL Station Wagon $188

Palm Motors Ltd.

386-8385

2936 Douglas at Burnside

Motor Dealer's Licence No. D-2605

TOPS USED CARS

67 DATSUN Pickup $900
62 FORD Heavy Duty $900
60 FORD Pickup $600
64 KARMANN Ghia $950
65 MUSTANG 289 3-speed $1145

Motor Dealer Licence No. D-2063
513 QUADRA 385-3721

WE FINANCE ANYONE
63 Prince sports model, $150 down
6 monthly payments, $50
Instant "NO-RED-TAPE" Credit
2936 DOUGLAS at BURNSIDE
PALM MOTORS LTD. 386-8385

TWO TO CHOOSE FROM
1969 Mustangs, one Fastback, one Cobra Jet, best reasonable offer, call Steve at Cornell, 385-5777. Dealer Licence D3497.

'72 VOLVO 1800 ES, SMARTEST sport wagon sold, 4-speed, standard, with overdrive and radio, $5695. Phone Fred Watson 386-6168 or 383-9945.

TRANSFERRED — MUST SELL my 1967 Meteor Montcalm 4-door hardtop. 40,000 miles. Excellent condition. Drives like new. Asking $1325. Call 388-9616.

'70 DUSTER 340
Ultra clean, radials, headers, posi, dual point. $2600 or offers. 383-0864 or 479-4240.

1972 FORD LTD, 9-PASSENGER wagon. Full power including windows. 18,000 miles. Excellent condition. 1600 Fairfield Rd.

RED CONVERTIBLE—A REAL beauty—'67 Ford Galaxie 500. 289, automatic, new paint, stereo and radio. Offers. 477-4750.

PRIVATE SALE, 72 VEGA, 4 speed, bucket seats, radio etc. Excellent condition. 1 owner. Offers. 382-9091.

1969 PLYMOUTH FURY III, 2-DR. H.T. 318 V-8, A.T., P.S., P.B., Vinyle roof, very clean $1,975 or offers. Phone Duncan 746-4852.

'66 FORD FAIRLANE GT, RADials, mags, immaculate condition throughout. Asking $1695, trades considered. 477-2102.

1966 VOLKSWAGEN BEETLE Custom 50 h.p., new paint, new tires very clean. $900. 477-6245.

1964 VW BUS — CAMPERIZED radio, in perfect condition. Must be see $975. 477-6245.

1971 MAZDA 1200 2-DOOR, AUTOmatic, body beautiful, $1590. 477-6245.

1961 AUSTIN, GOOD WORKING order. Phone 385-8298.

150 CARS FOR SALE

THREE POINT MOTORS

BRAND NEW DATSUN DELUXE 2 Dr. Sedan $2,475

NOW DATSUN DEMO SALE

SAVE $400 OR MORE OVER NEW PRICE!

68 Ghia Conv.	$1,895
69 Epic	$1,495
69 Simca	$1,095
69 Sunbeam Wagon	$1,795
70 Toyota Corona	$2,095
71 Mazda 1800	$2,095
71 Pinto	$2,295
72 Newport Royale	$4,495

When You Get Around To QUALITY Come Around To

THREE POINT MOTORS LTD.
2620 Government at Hillside
385-6737
Delaer Licence D3075

SEE OUR AD?

GARDEN CITY AUTO

WE ALSO TAKE MOTORCYCLES IN TRADE
382-9111

J. C. MOTORS

'72 FORD Hardtop, V-8	$3495
'70 PONTIAC H.T. V-8, A.T.	$2695
'69 CHRYSLER V-8, 'AIR'	$2895
'69 FURY III H.T., V-8, A.T.	$2195
'69 CORTINA GT 4-speed	$1395
'68 AUSTIN 1100 Sedan	$895
'67 PONTIAC hardtop, V-8	$1495
'67 METEOR H.T., V-8, A.T.	$1595
'66 BUICK Special	$995
'66 CHEV. 2-DOOR, 6	$895
'66 FALCON 6, Auto.	$995
'64 FORD Convertible	$795
'63 CADILLAC (air)	$1195

Motor Dealer's Licence D-2541
837 YATES, 384-0921

575 H.P. 68 SS-RS CAMARO. NO miles on fully balanced and blue printed 4 bolt main 427 accel., Ansen, Edelbrock, General Kinetics, Holley Hooker, Hurst, Muncie, Ramco, Shiefer, Smith, Sun and T.R.W. Immaculate black interior and new tires. Over $6,000 invested. $3,250. Phone 246-3873.

1973 CHRYSLER NEWPORT. 4-door, automatic transmission, power steering, power disc brakes, vinyl roof, rear window defoggers, undercoating, Siebart rust shield, radio, only 4,400 miles. $5,000 firm. 477-3455.

1970 TOYOTA 1200 SPRINTER, AUTO
1968 Vauxhall Viva, 2 door, All Government inspected.
George Eng Truck Sales
Dealer Licence 2754
940 Hillside 385-3054

WE FINANCE ANYONE
67 Ford, A.T., as low as $10 down full price $650, monthly payments to suit your budget
Instant "NO-RED-TAPE" Credit
PALM MOTORS LTD. 386-8385

'66 CHEV BELAIR, 4-DOOR, V-8, power steering, power brakes. New shocks, new battery, extra tires. Good shape, tested until 1974. $750 firm. 658-8577, 4945 Lochside Drive.

1967 MERCURY STATION wagon, automatic transmission, power steering, new tires, muffler, battery, shocks, offers over $875. 652-1502.

X-RCMP '72 FORD SEDAN, power steering and brakes, 351 motor, 2 barrel, 59,000 miles. $2200. Malibu Motors Ltd., Quadra and Johnson, 385-3221 D-3521.

1969 V.W. BEETLE, TESTED, new tires, gas heater, tape deck. $1300. 386-7644.

1965 CHEV, TESTED, RUNS well, good condition, radio. 477-6357.

'68 LAND ROVER STATION wagon, 44,000 miles. $2900. Phone 479-7924.

1961 PONTIAC, RUNS WELL, $200. At Skookum Boats 8-5 p.m., 656-3489.

'66 FORD GALAXIE 500, 289, power steering and brakes, $800. Phone 478-6602.

1968 LINCOLN CONTINENTAL 2-door hardtop. Flawless. $3,895. 384-0105.

'54 PREFECT, WHOLE OR parts. Days 383-1177, after 6, and all day Sunday, 382-3449.

'66 CHEVELLE, 6, AUTO, GOOD shape, must be sold. $850 or best offer. 382-2530.

1966 JEEP 2-WHEEL DRIVE, hardtop, $900 or offers. 1935 Waterloo. 592-6743.

1968 VOLKSWAGEN CONVERTible, $1195. 592-9566.

1966 OLDS 98, AIR CONDItioned, $1,000. 384-3256.

150 CARS FOR SALE

CORNELL

O. K. USED CARS

72 IMPALA
4-dr. Ht., V-8, A.T. radio, P.S., P.B.

72 CHEVELLE
4-dr. V-8, A.T. Radio, P.S. P.B.

72 NOVA
6-cyl., A.T. P.S. Radio.

72 FORD LTD.
2-dr. Ht., V-8, A.T. P.S., P.B., Radio.

72 SKYLARK
2-dr. Ht., V-8, A.T., P.S., P.B., P. windows, vinyl roof.

71 CAPRICE
2-dr. Ht. 400 cu. in. motor, A.T., P.S., P.B. Radio, vinyl roof.

71 TORONADO
Fully power equipped including air.

71 BUICK
ESTATE WGN. Fully power equipped, air conditioning, roof rack. Only 16,000 miles.

71 OLDS
CUTLASS SUPREME HT., V-8, A.T., P.S., P.B. Radio.

70 CHEVELLE
Stn. Wgn. 9-passenger, V-8, A.T., P.S., Radio.

70 RIVIERA
Ht., 455 V-8, A.T., P.S., P.B. P. windows.

69 CADILLAC
EL DORADO. Full power, air conditioning.

69 MUSTANG
Cobra Jet V-8, A.T., P.S., P.B. Radio.

69 FIREBIRD
V-8, A.T. P.S., P.B. air conditioning, vinyl roof.

68 FORD XL
Ht., 390 V-8, A.T. P.S., P.B. Radio.

68 FORD
Stn. Wgn. V-8, A.T.

67 FAIRLANE
4-Dr. V-8, A.T. P.S., Radio.

67 COMET GT
Ht., 390, V-8, A.T., P.S., P.B. Radio.

66 PONTIAC
2-Dr. Ht., V-8, A.T., P.S., P.B. Radio, P. Wind.

65 PONTIAC
2-Dr. Ht., V-8, A.T., P.S., P.B. Radio.

65 CHRYSLER
4-Dr. V-8, A.T., P.S., P.B. Radio.

TRUCKS

70 CHEV
½-ton P.U., V-8, A.T. Radio.

69 CHEV
½-ton P.U., V-8, A.T. Radio.

72 FORD
1-ton van, V-8, A.T. Radio.

70 FORD
1-ton van, V-8, A.T.

69 CHEV
Stepvan, 6-cyl.

71 DATSUN
P.U., 4-spd., radio.

67 DATSUN
P.U. and canopy

CORNELL
CHEV-OLDS
3050 DOUGLAS
Opp. Mayfair
385-5777 'til 9 p.m.
Dealer Licence D3497

METRO TOYOTA

NEW TOYOTAS
1200 – SEDAN
1600 – SEDAN
CORONA
MK II SEDAN
HILUX P.U.
CELICA

"ESSO CAR" CLINIC
DIAGNOSTIC REPORT AVAILABLE ON ALL UNITS

73 Celica
73 Courier
73 Corona Htp.
72 Le Mans Wgn.
72 Land Cruiser
72 Gran Torino Wgn
71 XR7 factory air
71 Torino
71 Skylark Convert.
71 V.W.
71 M.G.B.
71 Pontiac Wgn.
71 Cutlass Htp.
71 Mustang
70 Acadian
70 V.W. Custom, 13,000 miles.
70 Duster
69 Pont. Convt.
69 Beaumont
69 Mazda
69 Dart Swinger
69 Datsun Wgn.
69 Must. Convt.
69 Nova
69 Ford S.W.
69 XL Htp.
69 Camaro
68 Ranchero
68 Envoy W. Auto.
68 Buick G.S.
68 Chevelle
67 Mustang Ht. choose from 2
67 Comet
66 Valiant convert. 4 spd.
66 Toronado
66 Toronado
66 Galaxie Convt.
64 Cutlass Convt.

OVER 200 Units To Choose From

CHECKED BY
IMPERIAL ESSO CAR CLINIC

REMEMBER AT METRO ALL REASONABLE OFFERS WILL BE ACCEPTED.

100% FINANCING AVAILABLE.

OPEN
9 AM - 10 PM
Metro Toyota Ltd.
624 Finlayson
Dealer Licence D3515
386-3516
386-3517

METRO TOYOTA

METRO ALFA ROMEO SIDNEY

72 Alfa Romeo Berlina, 4 door.
72 Cortina 4 Dr., 4 Spd.
71 Comet, V-8, 3 spd.
71 Tempest. Full power, vinyl roof
71 Comet V-8, P.S., 3 Spd.
71 Toyota Corolla 1600 coupe. 4 speed
70 Monte Carlo. Full power, A.T.
69 Beaumont 2 Dr. Ht. V-8, Auto. P.S.
69 Volks Beetle.
69 Toyota Corolla wgn. 4 spd.
69 Chev. Caprice wgn. 9 passenger, full power
68 Wildcat. Full power, buckets, console
68 Volvo 4 dr. sdn. 144S
68 Chev. Bel Air, 4 Dr. V-8, A.T., P.S., P.B.
68 Triumph Spitfire Mk. III
67 Corona 4 door.
67 Cougar, V-8, auto.
67 Mustang fastback. V-8, 4 spd.
66 Buick 4 door. Power equipped.
66 Chevelle Malibu. V-8, Auto., 2 Dr. Ht.

TRUCKS

The best selection of late model ½ and ¾-ton trucks on the island.

"CHECK AND COMPARE"

72 Ford F250 P.U. 360 V-8, A.T., P.S., P.B.
72 Int. ¾-ton. Full power and Vanguard camper, electric winch. Must be seen.
72 Ford F 250 P.U., 360 V-8, 4 spd.
72 Courier P.U. and camper, like new.
71 Ford F250 V-8, auto. P.S., P.B.
68 GMC ¾ ton, 4 Spd.
68 IHC Travelall V-8, 4 Spd.
66 Chev ¾ Ton, 3 Spd., P.S.
64 International ½-ton P.U., Std.

METRO'S Super Lot
2360 Beacon Ave.
Open
Mon.-Fri. 'til 9 p.m.
Drive to Sidney AND SAVE!
656-4311
656-2821
Dealer Licence D 3515

REAL GOOD BUY
New 1972 Vauxhall Firenza, 2-door, 4-speed, very pretty. General Motors Factory guarantee, save $900, sale priced at $1695. Capri Motors, 2644 Quadra, 385-3512. Dealer licence D-1394.

IMMACULATE, 1963 VALIANT Signet 200, 2-door hardtop, automatic, 6 cylinder, bucket seats, tested, low mileage, new rubber, very clean throughout. Must be seen. $795. or best offer. 385-1240.

TRANSFERRED—MUST SELL. Sunbeam Rapier '65, completely overhauled engine, gold black body in fine condition. Terrific English car interior. Must be seen. A fine value for $695. Enquire 658-8556.

LUXURIOUS 1973 FORD LTD Brougham. Loaded including automatic air, stereo tape, Michelin tires, etc. 8,400 miles. Beautiful bargain. Private. 383-6238.

1967 CYCLONE GT 390 FULL power, good condition, best reasonable offer. Call Steve at Cornell, 385-5777, Dealer Licence D3497.

150 CARS FOR SALE

Speedway VOLKSWAGEN PORSCHE • AUDI

This is the Place to see and Drive the New

Audi Fox

71 CUTLASS Supreme Convertible
Bucket seats, console automatic, power steering, power brakes, shift. Power windows and top.

69 MUSTANG Convertible
Power steering, power brakes, V-8, automatic transmission, power top.

67 CADILLAC Fleetwood Brougham
This luxury automobile has air conditioning, stereo and every luxury option one can possibly imagine.

– ALSO –

73 TOYOTA WGN., A.T.
72 LINCOLN MK. IV
72 PONIAC GRAND PARISIENNE
72 RIVIERA, GS. MODEL
72 V.W. FASTBACK, SUNROOF
71 CUTLASS 2 DR. HT.
71 V.W. 411 4 DR.
71 DODGE COLT
71 CUTLASS CONVERT.
70 BUICK SKYLARK, AIR
70 PONTIAC LE MANS
70 MONTEGO WGN.
70 MAVERICK
70 VOLKSWAGEN
69 VOLKSWAGEN
69 CHEVELLE HARDTOP
69 JAGUAR 4.2
68 VOLKSWAGEN
68 V.W. WGN.
68 MUSTANG FASTBACK
68 AUSTIN MINI
68 ENVOY WGN.
67 CADILLAC
67 CAMARO
67 VW PICKUP
66 BEAUMONT
66 CHEVROLET
66 VW STN. WGN.
65 VW DE LUXE
64 VW WGN.
64 AUSTIN 1100
64 MERC. COLONY PARK WGN
63 COMET 2-DR. HT.
63 FORD 4-DR.
63 MG. MIDGET

SPEEDWAY MOTORS LTD.
971 Yates at Vancouver St.
Dealer Licence D-2188
385-2415

DE PAPE

'71 FIREBIRD
2-door hardtop, radio, 4-speed, P.S., P.B.

'69 Lincoln MK III
Air, full power equipped luxury at its finest.

'68 NOVA
6-cyl., P.S., radio. Good for son or daughter.

'67 AUSTIN 1800
4-door, bucket seats.

'65 VALIANT
Slant 6, standard, radio, 4-door.

REMEMBER
If you buy before seeing us you may HAVE PAID TOO MUCH
DePAPE MOTORS LTD.
847 Yates 384-8035
Dealers Licence D-3497

1969 OLDSMOBILE DELTA 88. Power steering, power brakes, power windows, air conditioning. Absolutely immaculate. Best offer over $3000. 479-5550.

LEAVING FOR EUROPE
Must sell 1969 Volkswagen Beetle in very good condition. Gas heater, tested, asking $1150. 478-3381.

FOR FAMILY HOLIDAYS LARGE Pontiac station wagon, automatic, 4 door, power steering, low mileage perfect condition. $2200. 658-8487.

'66 AUSTIN 1100 SEDAN, CLEAN, 2 snow tires, tested 'til April '74, needs work. Offers. Evenings, 6-9 all day Sunday, 477-5820.

'65 PARISIENNE 2-DOOR HARDtop, 283, automatic, power steering and brakes, low mileage, $800. 385-1172.

'68 V.W. DELUXE, RADIO, RADIals and snow tires. Many extras, just tested, excellent condition. $1500. 477-3875.

1954 METEOR, 4 DOOR, FLAT head engine, clean, tested in May, $250 or offers. 382-1712.

1972 VOLKSWAGEN SQUAREback, 9,000 miles. One owner, $3095 or nearest offer. 477-8739.

'61 AUSTIN VAN, REGULAR size, good shape, paint fair, $395. 478-7321.

'73 VOLVO 144, AUTOMATIC, radio, must sell. Best offer. 656-1968.

'67 THUNDERBIRD 4-DOOR hardtop, excellent condition, many options, $2350. 598-4389, 385-3713.

1956 BUICK, IMMACULATE CONdition. $500. 385-0067.

1960 VW BEETLE, 66,000 MILES, nice shape. 980 Ambassador.

'62 FORD, 6-CYLINDER, STANdard, new motor, tested. 388-5742.

'58 VAUXHALL, 6 CYLINDER, tested, dependable, $100. 479-4297.

150 CARS FOR SALE

HORWOOD MAZDA

IMMEDIATE DELIVERY on 1973
MAZDA Pickups ONLY $2795

73 Dodge Tradesman van V-8, auto.
73 Mazda RX3, 4-spd. and radials
72 VW Beetle
72 Corolla 1600
72 Datsun 240 Z
71 Toyota Auto.
71 Cortina GT
71 Pinto 4-spd., vinyl top
71 Mazda 616 Ht.
71 Crown, Auto.
70 MGB
69 Ford Ranger with Camper
69 Mustang
69 Datsun Auto.
69 Pontiac Auto.
69 Epic SL 90
69 Duster 340
68 Beaumont convert. V-8
68 Volvo 144S
68 Pontiac 2 plus 2
68 Riviera, air
66 GMC Pickup V-8, ¾ ton 4 spd.
66 Pontiac, auto.
66 Falcon Coupe
66 Caprice Ht.
66 Rambler
65 Meteor Wgn.
65 Acadian, Auto.
65 Falcon wgn.
62 Falcon

— SPECIAL —
71 FORD Ranchwagon $2595

HORWOOD MAZDA

385-1451
Johnson and Blanshard
DEALERS LIC. D-1207

WORLD OF PLEASURE CAR MART

65 CHEV. IMPALA
Reg. $1193
3 days only $957.50

64 FORD WAGON
Reg. $892
3 days only $695.75

65 PLYMOUTH
Reg. $592
3 days only $459

64 FORD 2 DR.
Reg. $342
3 days only $225

66 CHEV. IMPALA
396, 4-spd. Headers.
Reg. $1695
WHAT OFFERS?

61 CHEV. SEDAN
Tested. Reg. $300
3 days only $57.50

EASY, INSTANT CREDIT
NO MONEY DOWN

WORLD PLEASURE
386-8424 3338 Douglas 382-2222
"Next to Red Lion"
9-9, Saturday 'til 6
D 1516
Pearson World of Pleasure Ltd.

GEORGIA PACIFIC MOTORS LTD.
1750 GOVERNMENT ST.
VICTORIA, 386-1515
Dealers Licence No. 27-22

WE OFFER A RARE SELECTION OF TOP USED B.M.W.'s

1972 B.M.W. 2002, sun roof, radio, beige with tan interior. $4250

1972 B.M.W. 2002, mag wheels, yellow with black interior. $4180

1972 Volvo 144, one owner, radio, red with grey cloth interior. $2495

1964 Mercedes 190, radio, green with tan interior, very well kept. $2495

SAVE $700
1973 BUICK REGAL COLONADE COUPE, power equipped plus air conditioning and stereo finished in brown with beige vinyl roof and interior. Only 37,000 miles. For a good deal on my demonstrator, phone CHARLIE PETERSON at EMPRESS PONTIAC BUICK LTD., Dealer Licence D3482. 382-7121 or Res. 592-0458. LIST PRICE $6396—NOW ONLY $5696.

1949 METEOR, EXCELLENT original condition, $1100. 724-0770, Port Alberni.

'64 VOLKSWAGEN STATION wagon, offers. 388-9360, 304-535 Niagara.

1962 CHRYSLER NEW YORKER. Excellent condition, $450 or nearest offer. 477-6175.

1967 RIDEAU 500 SEDAN, V8, p.s., p.b., excellent condition, 385-2258.

'69 COUGAR CONVERTIBLE, newly painted, excellent condition, $2700. 386-0495.

TAKE OVER PAYMENTS ON good repossessed cars. 382-3567.

150 CARS FOR SALE

S&H TOYOTA

NEW
73 HILUX PICKUP
$2845
(Automatic Available)

BRAND NEW 73 COROLLA $2395

73 DODGE SWINGER, V-8, A.T., radio, P.S., P.B. Just like new, and only $3595
73 MAZDA 808 4-DOOR, 13,000 MILES $2650
72 CORTINA 4-DR. $2395
71 TOYOTA COROLLA 4-DR., radials, radio, $2295
70 V.W. $1695
69 CHEV. KINGSWOOD WGN. $2995
69 DATSUN PICKUP $1395
69 VAUXHALL STN. WGN. A-1 CONDITION $1095
69 AUSTIN AMERICA $1195
69 MAZDA WAGON $1595
68 PONTIAC PARISIENNE 4-DR., H.T., V-8, A.T., P.S., P.B., tilt wheel, radio $1995
68 FORD RANCHERO $1695
68 TRIUMPH SPITFIRE, CONVERTIBLE AND HARDTOPS. $1595
67 VAUXHALL VIVA S.L. $795
65 SUNBEAM $ 695
62 AUSTIN SPRITE, A-1 $ 695

TRANSPORTATION SPECIALS!!

61 MINI 850 $295
60 CHEV. $195
56 MORRIS MINOR $150
54 ZEPHYR $195

For Our Customer Convenience, Our SERVICE DEPT. IS OPEN
ALL DAY SATURDAY
SAUNDERS & HITCHMAN
2040 CADBORO BAY ROAD
AT FORT AND FOUL BAY
DEALER LICENCE D3511
592-2471

CORTINA CAR CENTRE

Yates at Quadra

67 Chrysler $1695
64 Volvo $895
67 Viva $895
64 Austin $795
71 Toyota wgn. $1895
72 Pinto 3-dr. $2595
71 VW Wgn. A.T. $2795
67 Datsun $1095

All Sold With 7-DAY MONEY-BACK GUARANTEE

DIVISION OF PETER POLLEN FORD SALES
1060 Yates
384-5555
DEALER LICENCE D1188

1965 PLYMOUTH, GOOD CONDItion, 225 cu. in., automatic, $700. 477-8809, 477-1926.

REPOSSESSED '66 BUICK SKYlark, 2-door hardtop, fully equipped. Call 383-7316 or 383-0277.

1968 FIAT HARDTOP CONVERTible, low mileage, new paint job, $1595 firm. 385-4137 evenings.

RARE 1957 CHEVROLET CONvertible, $500 or offers. 176 Lagoon. 478-7589.

1968 CAMARO SUPER SPORT with many extras. 478-2826 after 5 p.m.

'65 IMPALA SUPER SPORT 327, 4 speed, 478-5144.

150 CARS FOR SALE

DOUGLA VOLKSWAGEN

PORSCHE
AUDI

YOUR LARGEST VOLKSWAGEN DEALER ON THE ISLAND

PREMIUM SELECT IMPORTS

73 Celica Sp. Cpe. 4-spd. $3495
72 VW Window Van, radio $3695
71 Mazda Wgn. 4-spd. $2195
71 Toyota MK II sdn. $2395
71 VW Squareback Wagon, radio, 4-speed $2495
70 VW Fastback, 4-spd., choice of 2 $2195
69 VW Squareback Wgn. A.T. radio, choice of 2. $2095
69 Austin America 4-spd. $1495
68 Cortina Wgn. 4-spd. $1395
68 Austin Mini $1195
68 VW De luxe Beetle $1495
67 Toyota Crown sdn. $1295
67 Volvo 144S cpe. $1595

Bank Finance Up to 60 months on approved credit.

DOUGLAS VOLKSWAGEN LTD.
Dealer Licence D 1595
3329 Douglas St.
Open 9 'til 9
388-5466

1966 JEEP WAGONEER, 4-WHEEL drive, V-8, standard, with Warne hubs, limited slip and radio. $1,095. 385-3155 days.

1961 FORD FALCON STATION wagon, $125 or nearest offer. Phone 383-9512 days, 477-3039 evenings.

64 RAMBLER CLASSIC, 4-DOOR, automatic 6, good shape, rebuilt transmission, closest offer to $495. 383-6167, 5:30-9 p.m.

ONLY $575
1963 Valiant V100 coupe, 6-cylinder, standard transmission, radio, good condition. 592-0458.

'65 FALCON, 4 DOOR, 6. STANdard, rebuilt trans, new exhaust, very good condition, $575, or best offer. 385-0706 after 5:30.

1964 FORD FAIRLANE 4-DOOR. New transmission and clutch. Excellent shape. $300. 385-2562, ask for Neal.

1960 MORRIS OXFORD. GOOD condition. Recent transmission work. Comes with guarantee. Best offers. 212 Raynor Avenue.

'61 VW, JUST TESTED, NEW ENgine, good tires. Cash, $450 or nearest offer, 477-9182, 12-3:30 p.m.

'69 FIAT
Very good condition. Low mileage. Asking $1500. 598-3014 a.m. only.

1965 PONTIAC, 6 STANDARD, one owner, 4 door, nice condition. $525. 383-0940.

CHRYSLER WINDSOR, 28,000 miles, 1961, in excellent condition, 1 driver. $1125. 592-3580.

1971 VOLKSWAGEN BUS. EXcellent condition. Quick sale. Phone 384-0001, 385-6047 evenings.

1966 MUSTANG, V8, NEEDS paint. Best offer over $500. 382-1424 between 4:30 and 6 p.m.

'64 VAUXHALL VICTOR, GOOD running order, asking $350. 478-5295.

1958 METEOR SEDAN, GOOD motor, new tires. Tested. $250. 385-7460.

1972 FIAT 128, 2-DOOR, 30,000 miles, asking $1,300. 477-1701, 9 a.m.-noon.

'60 VOLVO. GOOD MOTOR, RUNning gear, tires, interior. Needs windshield. $150. 658-5913.

1962 CHEV IMPALA 4 DOOR sedan, V-8 automatic, radio, $225 or offers. 478-5705.

'62 TRIUMPH CONVERTIBLE. Daytime, 388-3283; evenings, 385-7459.

'61 MERCURY V8 FAIR CONDItion, tested until May '74 $175. 479-4950.

1959 MORRIS MINOR, GOOD condition, $150. Phone before 8 p.m. 592-3404.

1970 CORTINA DELUXE WAGON. 27,000 miles, excellent condition. $1850. 592-7794.

'57 SUNBEAM RAPIER, $150 OR offers. 598-4159.

'65 THUNDERBIRD, IMMACUlate condition. Phone 388-4679.

'64 GALAXIE 500, 390, GOOD condition. 388-4671.

59 HILLMAN, IN GOOD CONDItion, $200, 383-3541.

58 VAUXHALL, GOOD CONDItion. $200. 592-0330.

'64 CHEV 327, CAM, HEADERS, 4-speed, chromies. 383-6200.

AUSTIN MINI, 1962, EXCELLENT condition, $395, 478-1843.

1957 VOLKSWAGEN, GOOD CONdition. $295. 385-8233.

69 FIREBIRD 350 4 SPEED, tape deck, radial tires. 592-0883.

150 CARS FOR SALE

1963 VW CAMPER. OFFERS. 478-2837.

1963 CHEV WAGON. CHEAP. 384-8217

151 FOREIGN IMPORT AND SPORTS CARS

1972 BUICK SKYLARK GS 350, 4 barrel, buckets, power windows and much more, with only 11,000 miles. Best reasonable offer. Call Steve at Cornell, 385-5777, Dealer Licence D3497.

1971 FIREBIRD 350 AUTOMATIC with only 17,000 miles, mint condition, best reasonable offer, call Steve at Cornell, 385-5777. Dealer Licence D3497.

'62 SUNBEAM RAPIER CONvertible, 1600 cc, dual carbs, 4-speed, woodgrained dash, radio, good condition. $275 or offers. 592-6923.

1969 FIREBIRD, FULLY LOADED including air and tape deck, mint condition, best reasonable offer, call Steve at Cornell, 385-5777. Dealer Licence D3497.

1969 AUSTIN 1800 MK II 4 DOOR, 58,000 miles, excellent condition, $1,500. firm. 592-3913 after 5 or anytime on weekend.

1970 DATSUN 2000, IMMACULATE condition, silver, 135 h.p., hardtop, Michelins. No. 203-2540 Quadra. 384-5747.

'68 JAVELIN COUPE. SOME damage. Repairable. Asking $850, at Trucktown on Bay Street. Dealer Lic. No. 2258.

1971 VOLVO 142-E, FUEL INJECtion, overdrive, red exterior with black leather interior. Excellent condition. 382-9076 after 5:30 p.m.

62 TR3, TESTED, PLUS SECOND TR3 for parts, many extras, $600; 57 Zephyr, $175. Austin Healey side curtains; 477-5600, Jerry.

SUNBEAM ALPINE, GOOD CONdition, $500 or offers. 477-6405, 477-2991 after 6 p.m. or view at 3917 Cedar Hill X Rd.

1972 TOYOTA CELICA, NEW steel radials, perfect condition. AM-FM radio, etc. Best offer over $2,800. 383-4954.

1958 AUSTIN HEALY 100 — 6, good condition, offers, 2882 Glen Lake Road, after 5 p.m.

1970 FIAT 124 SPORTS COUPE, very well-maintained, excellent condition, must be seen. 385-4072.

WRECKING '69 FIAT 124 Spyder; '67 Triumph 2000, $900; two '69 MGB tonneau's. 592-9051.

1959 JAGUAR DROPHEAD coupe to a good home. 576-2548 after 6, Surrey.

'62 TR4, GOOD MECHANICALLY, some body damage, $650. 598-3246 after 6 p.m.

59 MERCEDES BENZ (GAS) 180, tested. Excellent condition. $750 or offer. 382-8443.

'57 AUSTIN HEALEY, 3000 motor, beautiful condition—offers. 592-6029.

1960 HUMBER SUPER SNIPE, good running order and for enthusiast as antique. $500. 598-1198.

DUNE BUGGY, GOOD CONDItion, 1600 cc, tested, $680. 479-5433.

TVR GRANTURA, NEEDS BODY work. Offers? 598-3583 after 5 p.m.

1970 Z28 CAMARO, EXTRA equipment on it, offers. 478-3166.

'70 FIAT 124 SEDAN, 22,000 miles, $1600. 383-6707.

1964 DATSUN FAIR LADY, $935. Phone 382-1921 before 5 p.m.

WHITE MG MIDGET, EXcellent condition. 385-7681.

'72 MERCEDES 220D, RADIALS, extras. 479-3704.

'69 TRIUMPH GT 6 PLUS, GOOD condition. $1900. 385-4248.

1966 MG MAGNET, 63,000 MILES, excellent condition, 592-1513.

TR4A TONNEAU COVER, white, $35. 477-9368.

'65 TRIUMPH SPORTS CAR. 2506 Wentwich.

'69 TRIUMPH GT 6 PLUS. GOOD condition $1900. 385-4248.

'62 Healey 3000, tested, mechanically excellent, $800. 479-2181.

1970 CAPRI GT XLR TACH, 1600. $2000 or best offer, 478-2252.

1972 BMW 2002 TII, $4600. PHONE 592-2208.

154 TRUCKS AND BUSES

68 FORD P.U., V-8, At.	$1795
68 CHEV. Sedan, V-8, At.	$1095
68 CHEV. Panel V-8 4-spd.	$1595
67 G.M. P.U., 6 cyl.	$1495
67 MERC. ¾-Ton, P.U., At.	$1795
66 CHEV. Panel, 6 cyl.	$ 995
66 IH. P.U., 6 cyl.	$1295
2—'69 FARGO ½-T PU ea.	$1795
68 CHEV Panel, V-8, 4-speed	$1595
'65 FORD Sedan, V-8, A.T.	$ 795
'68 I.H. ½-Ton P.U., 4-speed	$1595
'68 I.H. ½-ton P.U. V-8	$1695
'67 DODGE Sedan V-8, P.S.	$1295

LEN BARKLEY INTERNATIONAL LTD.
Dealer's Licence 3992
517 Herald St. 388-5508

BUILDING A HOUSE SO MUST sell immaculate 12 seater, 1971 Tan-White Chevrolet Beaufort sports van, 18,000 miles, 350 cu. in. V-8, 3 speed, automatic. New high grade tires, wheels balanced, steering aligned, extra spare wheel, tent trailer hitch and light hook up, large mirrors. $6400 new, will sell for $4695 cash. Duncan 746-6842 or 746-6579.

71 DATSUN PICKUP
4-speed, radio, rear step bumper, west coast style side mirrors. Complete with OKANAGAN camper and boat rack. For more information on this exceptionally clean unit, contact PAUL MARSONETTE at Empress leisureland, dealer License D3482. Phone 382-5331.

Gem Motor Sales
70 FORD ECONOLINE 1-TON V-8 STANDARD SHIFT $2495
66 GMC PICKUP $1095
430 ESQUIMALT 385-4311

1969 FORD 250 ¾-TON, 360 V-8, 4-speed, long wide box, 51,000 miles, new tires, split rims, mirrors and bumpers. $2495.
VICTORIA JEEP
HILLSIDE at ROCK BAY

1971 TOYOTA 4x4 LAND CRUISer Jeep, "Soft top," excellent mechanical condition, needs new top. Best offer this week takes it. By owner 743-2748.

URGENT SALE!
1969 GMC ½-ton, wide long box, V-8, 4-speed, heavy duty. Low mileage. $1950 or best offer. 652-1562.

1964 GMC STEP VAN, CAMPER conversion, beautiful, complete in every detail. Reasonable. See at 2850 Inlet Avenue.

BRAND NEW DATSUN ½-TON pickup, fully equipped.
McCALLUM MOTORS LTD.
1101 YATES 386-6168

1966 JEEP WAGONEER, 4-wheel drive, V-8, standard, with Warne hubs, limited slip and radio, $1095. 385-3155 days.

4X4 DODGE MILITARY ¾-TON, V-8 engine. Syncromesh 4-speed, Warne hubs, $1650. See at 3330 Ocean Blvd. on Esquimalt Lagoon.

1964 CHEV ½ TON, CUSTOM cab, V-8 automatic, radio, heavy duty rear bumper, split rims. 642-3475.

'72 GMC ¾ TON, V8, 350, 4 speed, large mirrors, $3,795. B. Madsen Motors Ltd. 2691 Sooke Road. D-1836. 478-5214.

CAMPER SPECIAL
'69 ¾-ton GMC, 350 motor, 400 turbo hydromatic, power brakes, power steering, 384-1916.

'61 FORD ECONOLINE, GOOD running order, Good tires, Panelled, insulated. Radio. Tested till June '74. $900. 479-1104.

'70 WHITE LOGGING TRUCK, Husky hydraulic loader, gearamatic winch with 3-year contract. 592-1331 or 477-6142.

TRUCKTOWN 386-1711
Everything In Trucks
On Bay St. below Government St
2525 Bridge St.

'69 INTERNATIONAL 2050, 12-yard dump truck with work. 479-1582 or 477-5371.

'54 CHEVY ½-TON, HEAVY duty suspension, good condition. 388-5094.

953 MERC PICKUP, GOOD shape, tested till May '74, 312 V-8 engine. Offers. 383-5909.

1968 ¾ TON FORD, $2250 OR best offer. 479-1750 or 479-8168.

'61 CHEV ½ TON PICKUP, $450. 479-4405.

1958 FORD 1 TON VAN, TESTED $750. 414 Craigflower Road.

FLAT DECK, STAKE SIDE FOR 1 ton truck. 479-4261.

1968 GMC ¾-TON, V8 4-SPEED, power brakes. 658-5913.

'68 DATSUN PICKUP, IMMACUlate shape. Highest offer. 386-2887.

154 TRUCKS AND BUSES

NEW LOCATION

ENSIGN

Dodge TRUCKS

AND

RECREATION VEHICLE CENTRE

at

CALEDONIA QUADRA

Dollar for Dollar Your Best Buy in a MOTOR HOME Is An ESCAPADE

Fully Equipped 20' Models On Sale NOW!

As Low As $10,910 SALE PRICE

IMMEDIATE DELIVERY

1973 DODGE TRUCKS
Tradesman Vans
Sportsman Wagons
½-Ton P.U.
¾-Ton P.U.
¾-Ton Crew Cabs
Medium and Heavy Duty Trucks

USED TRUCKS
72 V.W. Camper
72 Ford ½-Ton
71 Dodge ½-Ton
70 Ford ½-Ton
69 Ford Van
68 Dodge ½-Ton
60 I.H.C. Tractor

ENSIGN-Chrysler Plymouth Ltd.
Dealer Lic. D3013
TRUCK DIVISION
QUADRA at CALEDONIA
386-2411

SAVE $ $ $ $

FOR IMMEDIATE DELIVERY

1—Blazer
1—Beauville 12-pass, sports van
1—4x4 ½-ton pickup
1—4x4 ¾-ton pickup
3—¾-ton camper specials
1—½-ton pickup
1—1-ton walk-in van
1—crew cab
1—1-ton camper special with duals.

CORNELL
CHEV — OLDS
3050 Douglas
Opp. Mayfair
385-5777 till 9 p.m.
Dealer Lic. D3497

Palm Motors
2936 DOUGLAS AT BURNSIDE

1972 CHEV. Super Cheyene, ½-ton heavy duty equipment, P.S., P.B. 350, V-8 auto., radio, stereo tape deck, air conditioning. Like new, one owner.

1971 GMC ½-ton V-8, auto., P.S. P.B., radio, heavy duty leaf spring, custom cab, one owner, 16,000 miles.

1961 INTERNATIONAL ¾-ton, Fleet side, Full price $450.

386-8385
PALM MOTORS LTD.
Motor Dealers Licence No. D-2605

TRUCK SPECIALS

'71 Ford Econoline E100 Van Delivery, 38,000 miles $2595
'69 Chev ½-Ton pickup, V-8 automatic, long wide box, clean $2195
'64 Chev. 950 3-ton Flatdeck. Excellent motor and rubber $1695
'61 International ½-ton Pickup, Economy 4-cyl. motor $595
'64 Chev. ½-Ton Panel, 6, 3-speed, windows $695
'57 International 1-ton Flatdeck, good rubber $695

AT TRI-TRUCKTOWN
On Bay St., corner of 2525 Bridge St.
Div. of Bermuda Holdings Ltd.
Dealer Lic. No. D-2258

'61 AUSTIN VAN, REGULAR size, good shape, paint fair, $395. 478-7321.

1970 DATSUN 1600 PICKUP, ONE owner, 25,000 miles, $1,695. 743-5012 or 743-5040.

PLAIN JANE, 1964 GMC VAN, lined, bunk, ice box, nice condition, asking $1495. 656-4745.

1965 INTERNATIONAL TRAVELall, 6 cylinder, needs some work. 382-5748 after 3.

1970 VW WINDOW BUS FACTORY camper, 39,000 miles, $2800 or offers. Phone 746-7001.

FOR SALE OR SWAP 1969 CHEV 4x4. Value $2000. 743-5267 or 743-2904.

'69 INTERNATIONAL PANEL truck, V-8 automatic, excellent condition. $1995. 385-2908.

'68 G.M.C. 4X4 CANOPY, Excellent Condition. Offers. 478-2750.

154 TRUCKS AND BUSES

1960 CHEV 2½ TON WITH HIAB CRANE

1970 Ford ¾ ton pickup, V-8, 4-speed. All Government inspected. GEORGE ENG TRUCK SALES Dealer Licence 2734
940 Hillside 385-3054

1972 FARGO ½-TON V-8 DELUXE model with Sportsman camper top. 477-2806 after 6.

'60 FORD ¾ TON, GOOD SHAPE, not tested, $400 firm, 477-3161.

153 TIRES

RADIAL TIRES

MICHELIN
DAYTON
REMINGTON
PIRELLI
FIRESTONE
SEMPERIT

The Widest Range OF RADIAL TIRES is at

D. & D. TIRE TOWN
1620 BLANSHARD
Victoria 382-7283
Duncan 746-7191

NEAR NEW SNOW TIRES
NO REASONABLE OFFER REFUSED!
SEE
Paul Smith or Jack Hunter
CORNEL CHEV OLDS.

TWO G60 X 15 GT TIRES, AS new. 478-1141.

160 PARTS, ACCESSORIES

NORTHWEST GERMAN AUTO LIMITED
383-4021 3477 Quadra St.
(formerly Manx Performance Centre)
Rebuilt Volkswagen engines, $285 and up.
9 month, 9,000 mile warranty. parts and accessories at unbeatable prices.

OUR NEW LOCATION
2150 Blanshard Street
Your Car's "Heart" is the BATTERY
For a Strong, Sure Start Every Time GET an "ACME"
LOWEST PRICES IN TOWN
Delivered and Installed
FRANCIS BATTERY and TIRES LTD.

324 OLDS ENGINE, CAM, headers dual paint, complete standard setup, 11" clutch, 4-barrel, with 10,000 miles on it. $225 3-speed Chev trans $20. Custom steering wheel, $12. '55 Chev dual exhaust setup $25. 14x7" slicks $25. '57 GM straight axle complete $60. Miscellaneous '55 Chev equipment. 384-6292.

CAR RADIO
Custom installed — most makes. B.C. SOUND and RADIO SERVICE
931 Fort 383-4731

2 CRAIGAR S.S. MAGS, 14X7", GM with near new G60 Tiger Paws $175 or offers. Two 14x7 Ford Chromies $25. Chev 3 speed transmission short shaft $25. 656-2818.

RADIATOR REPAIRS, FAST TOP quality repairs at Maurice's Auto Body, 427 Beta St., phone 384-3121. Located behind the Burnside Pay and Save Gas Station.

FORD PARTS, ALL SYNCHRO 3-speed transmission. '57 transmission. Doors off '56 2 door. Rear end rims and other miscellaneous. 592-6982.

WELL BUILT UTILITY TRAILer, Ducati powered mini bike, VW gas heater and radio, McCulloch power saw and winch, Len 386-1872.

WRECKING '64 METEOR CONvertible 352 motor, automatic transmission, body parts. Phone 478-3317.

MOVING. BEST CASH OFFER takes parts for '53 Chev car. Door, hood, steering assembly, shaft and differential, etc. 598-2163.

FOR 283-350. ALL NEW. Headers '57 Chev. $120. Sig. Earsen Cam and kit, $160. 2 G78-14 Atlas tires, $60. 386-7644.

RAPIER PARTS, TRANSMISSION (rebuilt); twin carburetor set up, new clutch and pressure plate. Offers. 598-4159.

4 NEAR NEW ER 70X14 RADIAL tires. $100. 4-stock '72 VW wheels, $60. Brazilian VW extractor, $20. 477-3288.

FOUR NEW REMINGTON XT-120 wide ovals mounted on new 15" Chev chrome rims. $200 or best offer. 479-6884.

1965 FORD 2-DOOR, V-8 STANdard, running condition. Needs some work. 383-5241.

'63 ACADIAN 2-DOOR HARDTOP, 283, tested, needs rings, parts or whole. 658-8102.

MARK 10 CDI KITS NOW AVAILable. Trans-World Enterprises, 1817 Douglas. 385-1941.

WRECKING '55 PONTIAC HARDtop, '56 chev station wagon 2-door and '57 Chev. hardtop. 479-2473.

WANTED: CHROME FRONT bumper and hub cab for '69 Ford pick-up. 642-3444.

WANTED: 1957 CHEV TRANSMISsion, long shaft. Ask for Ernie, 592-0694.

WANTED: 1950 FORD SEDAN and parts. Phone 477-3976 after 6 p.m.

WANTED: DRIVERS DOOR FOR '64 Pontiac Strato Chief, 4 door sedan. 385-8088.

WANTED: MUNCIE 4-SPEED, T10 close ratio, with or without competition shifter. 384-6292.

COMPLETE CHROME PARTS for '65 Pontiac headlights. Never used. 656-4452.

'63 FORD REBUILT AUTOMATIC transmission 390 cubic inch, running, complete or parts. 656-1980.

'60 VOLVO. GOOD MOTOR, RUNning gear, tires, interior. Needs windshield. $150. 658-5913.

'66 ANGLIA BODY PARTS, tires, interior, transmission. Offers. 383-7585.

WANTED: '49 FORD MOTOR parts, 4" 60 over pistons; '56 Desoto parts, 385-3836.

'63 VOLKSWAGEN, BODY RUSTed, good engine and transmission, running, tested. 658-8975.

COMPLETE CUSTOMIZED BACK seat for VW, 8-track tape deck and speakers extra. 384-6161.

TONNEAU TOP FOR 1964 MGB Midget, $25. 392-2962.

WANTED: MERCEDES DIESEL engine for parts. 386-1508.

VOLKSWAGEN EXTRACTOR, 1 year old. 388-7958.

1961 VAUXHALL, SELLING FOR parts, in good shape, 385-7498.

DODGE 4-SPEED WITH HURST shifter, $200. 478-7157.

WANTED 1953 OLDS 98 FRONT end body parts. 384-3121.

1960 VAUXHALL STATION wagon. 592-4851.

1964 CHEV CONVERTIBLE parts, 382-5350 after 5.

1951 PONTIAC, GOOD CONDItion. Minus engine. 477-3405.

WRECKING 1962 VAUXHALL Victor sedan. Phone 479-6483.

162 AUTO REPAIRS, SERVICE AND TOWING

TRANSWILL AUTOMATIC TRANSmission specialists. 384-2851. Rebuilt auto transmission from $69.95. Tune-up from $11.95.

SCRAP CARS HAULED, $15 PER car maximum charge, 478-6212.

166 CARS AND TRUCKS WANTED

NEED CASH?
Highest Prices Paid FOR YOUR CAR OR TRUCK
Paid for or Not
DRIVE IN TODAY
2978 Douglas St.
OR CALL
382-9111
GARDEN CITY **AUTO**
OPEN 9-10

WANTED
$ $ $ for cash $ $ $
TOP DOLLARS FOR "SPORTS CARS"
FOREIGN CARS—COMPACTS
"TRUCKS"
LOW MILEAGE DOMESTIC CARS
FULL CASH OR CASH FOR EQUITY
DE PAPE MOTORS
384-8035
OR DRIVE TO 647 YATES ST.

WANTED
LATE MODEL IMPORT AND DOMESTIC CARS. TOP PRICES FOR YOUR CLEAN USED UNITS. TRADE UP OR DOWN.
DOUGLAS VOLKSWAGEN PORSCHE-AUDI
388-5466

Top prices paid for your car or truck, paid for or not.
SPEEDWAY VOLKSWAGEN PORSCHE — AUDI.
Both sides of Yates
385-2415

McCALLUM MOTORS WILL PAY top dollar for any make or model car or light duty truck — call today. It pays to look at Yates and Cook.
McCALLUM MOTORS LTD.
386-6168
ALSO
McCALLUM MOTORS COLWOOD CAR LOT
478-5622

Good, Clean CARS AND TRUCKS WANTED
Cash in 5 Minutes
— PLIMLEY —
1010 Yates St.

C—A—S—H
FOR YOUR CAR AT SUBURBAN PHONE GERRY
386-6131

WE NEED CARS
—DESPARATELY—
WILL PAY CASH OR WILL CONSIGN
HIGHEST PRICES PAID
NATIONAL MOTORS
819 Yates
Victoria's most trusted name for 69 years!

WHY NOT TRY
Capri Motors, 2644 Quadra, 385-3512. Top prices paid. Cash or consign.

CARS AND TRUCKS
Top dollar at Gem Motor Sales
480 Esquimalt 385-4311

CASH OR CONSIGN ART'S CAR SALES

CASH FOR OLDER CARS OR trucks. Haldin Motors, 384-6713 anytime.

WANTED: GOOD BEETLE 1964-68. Reasonable. For cash. 384-5925.

168 CAMPERS, TRAILERS AND MOTOR HOMES

1973 Lionel HARDTOP TENT TRAILERS

ADE LUXE TENT TRAILER at a MEDIUM PRICE. SEVEN models to choose from. CANADIAN BUILT to C.S.A. standards. LIONEL offers more for your BUYING DOLLAR. All models on display now at COASTLINE TRAILER CENTRE.

"Travel Trailers"
KUSTOM KOACH
TRAVELAIRE
PROWLER — INTRUDER
SKYLARK
TRILLIUM "13"

MOTORHOMES
EMPRESS
FROM 18' TO 27'

5TH WHEELER
SKYLARK 28'

Parts — Accessories

COASTLINE
Trailer Centre
1915 Quadra
388-6021
NOW OPEN
10 A.M. TILL 9 P.M. WEEKDAYS
SUNDAYS 1 P.M.-5 P.M.

"TRY US YOU'LL LIKE US"
Motor Dealer Licence No. D-3579

72 24' EMPRESS MOTORHOME. Auto air. Cruise control.
28' AIRSTREAM. 18' YELLOWSTONE
Jackson's, 974 Goldstream. D1389

14' ROCKET. STOVE, REFRIGerator, toilet. Excellent condition. Also includes equalizer hitch and wide car mirrors. $850. 477-5487.

ALUMINUM TRUCK CANOPY, 80" long, 60" wide, 30" high. 383-3126.

OTTO HARDTOP TENT TRAILer, sleeps 6, reduced to $800 for quick sale. 477-3735.

VOYAGEUR TENT TRAILER 383-5302

13' STARFIRE TRAILER, TESTed, easy tow. $775. 385-8590.

UTILITY TRAILER, TESTED, LIcensed, $75. 478-3454.

8½' VANGUARD CAMPER. 477-6658.

6x8 WHITE ALUMINUM TRUCK camper, propane stove. 477-3995.

15' TRAILER FOR SALE, GOOD condition, reasonable. 385-1213.

13' ALL ALUMINUM COLLAPSible travel trailer, $750. 382-3287.

CAPILINO DATSUN CAMPER. Fully equipped. $750. 642-3382.

168 CAMPERS, TRAILERS AND MOTOR HOMES

EMPRESS Leisureland
2524 Douglas St.
382-7121
After 6
382-5331

Your Complete Recreation Vehicle Centre
OPEN
9 'till 9
MON. - FRI.
9 'till 6
SATURDAYS
Open to Browse on SUNDAY

Our courteous, knowledgable staff will be pleased to show you any of our trucks or recreation vehicles.

IT'S THAT SIMPLE!
at
Leisureland
(A Division of Empress Pontiac Buick Ltd.)
D.L. 3482

CAMPING WORLD SIDNEY
Presents
"TENT TRAILERS"
Apache, Lionel, Otto, Steury, Venture, Leisurecraft $890
"FIFTH WHEELS"
Olympus, Spitfiner, Skippy $7895
"MOTORHOMES"
Champion, Cabana, Olympus (Test drive? Yes)

73 OLYMPUS MH DODGE CHASSIS
With 318 V-8, disc brakes, tilt steer., self-contained, private bedroom, 3-way fridge, dual batteries, 2" sytrofoam construction. Finest floor plan. Compare to $14,000 units.
INTRODUCTORY PRICE $11,495

"CHAMPION" NOW NUMBER 1
Champion Homebuilders now produce more motorhomes than Winnebago. Why?
1. Total steel frame construction.
2. Lowest price in N.A.
3. More value—Full 1 Yr. warranty.
20'—24'—28' sizes.
Compare and you will see why they are Number 1
OPEN IN SIDNEY
Good Selection
Low Prices
Tent Trailer Rentals
10077 GALARAN RD., SIDNEY
on Pat Bay Hwy. 656-5504
Dealer No. 2456
Open every day except Monday

OKANAGAN CAMPERS
SALES—RENTALS
Peter Pollen FORD
1060 YATES
384-1144
Dealer Licence D1188

FENNELL'S TRAILER SUPPLIES
Parts -- Propane — Repairs
Profiled Aluminum
We are pleased to announce that we are now dealers for FLEETCRAFT Trailers and Campers.
GALAXIE CAMPERS
SPORTSMAN CANOPIES
Summer Schedule
Open 7 days a week
6459 Pat Bay Hwy. 652-2511

Weekender Campers
Caveman Campers
Layton Trailers
PARTS—SERVICE—REPAIRS —RENTALS—
Dominion Motors
Motor Dealers Licence No. D-2946
Victoria, B.C. 1703 Blanshard
Across from the Hudson's Bay Parking Lot 385-5012

14 FT. TRAVEL TRAILER FOR sale — Electric brakes, furnace, stove with oven, ice box, sleeps six. Good condition. $1300. 384-6734.

UTILITY TRAILER, 800 LB. CAPacity, complete with spare wheel and tire, light etc. licensed, $135. 478-6362.

1964 FALCON CAMPER VAN, furnace, stove and cooler, good running condition, $1,100 or offers. 478-6390 or 479-1016.

1967 MERCURY RANGER ½ ton, heavy duty, air shocks. 1971 Galaxy 8' custom camper excellent condition. $3000. 477-1314.

AIRSTREAM 1968 INTERNAtional model, 26', air conditioning, luxurious and unmarked. 748-8478 Duncan.

18' TRAVEL TRAILER, 1968, ALL equipped, excellent condition, ready to go, $2,500. 10661 McDonald Park Road, Sidney.

UTILITY-CAMPER TRAILER, 7'6x5'6, heavy duty tires, $150. 652-3566.

1971 VOLKSWAGEN CAMPER, with fridge, excellent shape, best offer. 383-9287.

HOMEMADE TENT TRAILER, cupboards, drawers, excellent condition, $225. 656-3205.

168 CAMPERS, TRAILERS AND MOTOR HOMES

S. J. PEDEN LTD.
VANGUARD
—Campers
—Trailers
—Mini Motorhome
—5th Wheel
—Truck Canopies

OPEN ROAD Motorhomes
THE POPULAR 20-FT. AND 24-FT. MODELS ARRIVING SOON.
Security Pup and Okanagan
IMPORT TRUCK CAMPERS

Trade Clearance
8'6" Husky with oven $1095
8'3" Vanguard with heater $1095
25' '73 Vanguard tandem $4995
21' Vanguard tandem $3795

CAMPER RENTALS

BUILDING?
A camper or trailer—Plans, parts, appliances, accessories and all materials in stock at reasonable prices.
OPEN 'TIL 9 THURS. AND FRI.
S. J. PEDEN LTD.
D.L. 1054
2855 Quesnel St.
386-3464

WINNEBAGO
FOR IMMEDIATE DELIVERY
—18' BRAVES
—20' BRAVES
—22' INDIANS
—24' INDIANS
—24' CHIEFTAIN
—19' MINI-WINNIES
—5th WHEELERS

CORNELL
3050 DOUGLAS
385-5777
DEALER LICENCE D 3497

THE CHINOOK "18 PLUS"
Now Here!
TRULY LUXURIOUS!
THE MOTOR HOME DESIGNED WITH BOTH MEN AND WOMEN IN MIND
BODY, ALL-FIBREGLASS CONSTRUCTION
Come in and Look it over
EXCLUSIVELY AT NATIONAL
MOTORS (VICTORIA) LTD.
819 YATES
384-8174
DEALER LICENCE 567-73

SUPERIOR MOTOR HOMES
See the new 20' all steel model now on display at Duncan, just south of the silver bridge on the TC Highway.
DOUG MacKENZIE AUTOMOTIVE
Phone 746-6116

DOGWOOD TRAILER SALES
PARTS — PROPANE
RENTALS
RANDELL TRAILERS AND CAMPERS, 478-6841
2630 Deville Road
Dealer Licence D-2257
Highway 1 and Millstream Rd.

1968 GMC ¾-TON TRUCK, SPLIT rims, heavy duty and 1972 Pyramid Camper, 11' with toilet. Both in excellent condition. $4975 as unit or sell separately. 2131 Bakerview Place, Sidney, off Pat Bay Highway.

1972 DATSUN PICKUP AND BUCcaneer camper, 4-speed with West Coast mirrors, immaculate one-owner vehicle with 9,000 original miles. Call for personal demonstration, Terry Camp, McCallum Motors, 386-6168 or 592-9388. D-2129.

1973 MAZDA PICKUP TRUCK, radio, extension bumper, overload springs, West Coast mirrors, 8' Cordalane camper, special order with 3-way fridge, stove and locks, etc. Complete unit $5150. 479-2388.

McCALLUM MOTORS LTD.
Buccaneer campers for Datsun, Toyota, and Mazda trucks. Priced from only $1,195. It pays to look at Yates and Cook. McCALLUM MOTORS LTD., 296-6168.

13' 1968 SHASTA TRAILER, LIKE new, 3 burner Propane stove with oven, ice box, electric brakes, level-all hitch, 4 corner levellers, spare tire and mirrors, sleeps four, $1,295. 479-2758.

BARGAIN — OLDER VAN RENOvated for camper. Stove, fridge, head, sleeps 4. $250 in new tires. Needs some repairs to wiring and brakes. First $500 takes. 382-6794.

8' TRAVELAIRE CAMPER. Excellent condition, 3-burner range with oven, furnace, propane light, icebox, sleeps 4, lots of storage space. Phone 656-4656 after 6 p.m.

1971 SOUTHPARK 17½'. SLEEPS 5. Propane stove, washroom, shower. Used to live in. 50 miles on trailer. 2797 Sooke Road, 478-6216 or 478-1747.

TRAILER AWNINGS
Sizes to fit all trailers
$29.95 to $199.00
JEUNE BROS. OF VICTORIA
570 JOHNSON ST. 385-7751

1968 FORD ¾-TON, CREW CAB, 4-speed, V-8, with an option of a 8 ft. camper or a 9½ ft. with walk-in bathroom. All offers considered. 478-3784.

67 SILVER LINER HARDTOP tent trailer. Sleeps 4 adults, propane stove, tank, lino and carpeting. $495, or offers. Duncan 746-6324, 5:30-6:30 p.m.

FOR SALE. 15' TRAVEL TRAILer, self-contained, sleeps 4. Full size tent extension for extra sleeping and storage. Phone 746-5218.

8' CAMPER, NOT CAB OVER, suitable for ½ ton truck, sleeps 4, in excellent condition, $695. 658-5928.

17' ROLITE. STOVE, FRIDGE, furnace, equalizer hitch, sleeps 5, good condition, $1,650. 477-8300. No calls Sunday.

1964 GLENDETTE 14'. TOILET, stove, fridge, sleeps 6, good condition, $1350. 479-2630.

NEW 9½' CUSTOM CAMPER. Many extras, $2500 or offers. 478-2483, 478-4707.

FOR RENT—LARGE HARDTOP tent trailer, $35 weekly. Cupboards, table, etc. 479-1495.

CARTOP AIR DEFLECTOR, INcreases gas mileage while towing trailer, $60. 478-1843.

1972 VOLKSWAGEN VAN. White, 14,000 miles, sleeps 5, trailer hitch, front tire mount. 384-2325.

1972 KAPALAN TENT TRAILER, used only 3 weeks, $495. 385-8233.

WOODS SOFT TENT TRAILER. Sleeps 5, $425. 479-6558.

1959 GENERAL TRAILER, 8X30, furnished, good condition. 479-1026.

168 CAMPERS, TRAILERS AND MOTOR HOMES

PURVIS FLACK
Proudly Present
SCAMPER 28' FIFTH WHEELER
Sleeps 4
SEE IT
YOU'LL LIKE IT
TRUCK and CAMPER?
HOW ABOUT THIS?
1970 Ford ¾-ton camper special. Very low mileage. 1970 — 10' Vanguard camper. Fridge, furnace, jacks, slider window, intercom. Immaculate. The complete package only $5695

SPORTSCRAFT HARDTOPS
3 left at last year's price.
$895

USED TRAILERS AND CAMPERS
Still a good selection available in various sizes.

PURVIS FLACK
Trailer Sales Ltd.
Dealer Lic. D 3587
SALES and SERVICE
1080 Goldstream
478-8377

HORWOOD MAZDA

CENTURION 19' MINI LINER
On both DODGE and CHEVROLET chassis with duals, V-8, AT., P.S., P.B., Radio, luggage rack and ladder, deluxe bucket seats, 4½ cu. ft. fridge, 4 burner stove with oven and power range hood. Forced air furnace, toilet, shower and demand water system. Completely self-contained. Accommodates 6.

HORWOOD MAZDA
JOHNSON AT BLANSHARD
385-1451
DEALER LICENCE D 1207

TRADE-IN SALE
24 ft. WINNEBAGO $10,995
16 ft. CHAMPLAIN $1995
7 ft. SCAMPER $2900
Dealers licence No. D-1845
WAGON TRAIN HOMES LTD.

72 WESTFALIA CAMPER with tent. One owner, only 4,000 miles, Blaupunkt radio, new warranty left. Inquire about this unit by phoning BARRY FOSS at EMPRESS PONTIAC BUICK LTD., 382-7121 or res. 384-9059, Dealer License D3482.

1973 8 FT. CAMPER SLEEPS 6, furnace, sink, 3-way refrigerator all luxury appointments save at only $2050.
PALM MOTORS LTD. 386-8385

20 FT. TABBERT CAMPING trailer, sleeps 6-8, all conveniences. Attached side tent. Can be pulled by Volvo, Toyota, etc. $4900. 748-1938.

TIMBERLAND CAMPERS
To fit the Import Trucks
FROM $785
Built at 3857 Duke Rd.
(Off Metchosin Rd.) 478-2597

CORDALANE CAMPERS
Profiled Aluminum
PARTS AND ACCESSORIES
439-A Burnside, 384-6333

'68 HOLIDAY CAMPER, 10½", Stove, oven, propane lights. 110 volt. Jacks, icebox, furnace. Good condition. Asking $1500. 382-3044.

16' KENSKILL TRAVEL TRAILer, propane stove, oven, fridge, furnace and lights. Self-contained, very good condition, 383-8767.

1971 22' FORD MOTOR HOME. 390 V-8, power steering and brakes, 4,000 miles. Fully equipped, $9,500. 478-1246.

19' DELUXE SHAMROCK HITCH, fully self-contained, excellent condition. Extras, best offer. 384-9127.

CORDALANE CAMPER, NEW, fully equipped, 3 way fridge, sink, stove, etc. 656-2274.

CAR TOP SLEEPERS SALES and rentals. Fits all cars. 4104 Glanford Ave.

SPORTKING CAMPER, 10', streamlined aluminum, sink, stove, icebox, $600. 652-1502.

FOR RENT: 13' TRAILER, JULY and August, $45 weekly. Sleeps 4-5. Phone 478-1530.

RENT NEW 27' WINNEBAGO motorhome, Aug., Sept. 390-4417 Nanaimo.

16' TERRY, STOVE, OVEN, FURnace, ice box, sleeps 5, electric brakes. $1195. 388-4784.

FOR RENT: HARD-TOP TENT trailer, sleeps 6, cooking elements, sink, electricity, $35 week. 477-4031.

FOR RENT: 13' TRAVEL TRAILer, sleeps 4, self-contained. 478-5829.

UTILITY TRAILER, STEEL BOX, heavy duty, $150. 382-5402.

18' TRAILER FOR RENT ON Shawnigan Lake. 478-7563.

169 MOBILE HOMES AND PARKS

TRIANGLE HOMES LTD.
GENERAL, LEADER, PYRAMID, MARINER
17 Years Serving Vancouver Island
TRIANGLE HOMES LTD.
2435 Trans-Canada Hwy.
Victoria. 478-1774
Dealer Licence D-2360

SAVE SAVE
New 12 wide, 2 large bedrooms, furnished, only $8950
SHILLINGTON'S MOBILE HOME SALES
1261 Goldstream 478-1509
D3577

8'X35' ONE BEDROOM MOBILE home, fully furnished with full bath, completely set up in TRI-WAY MOBILE HOME PARK. For further information phone TOTEM TRAILERS SALES 384-8791.
Dealers License No. D-3684

AVAILABLE IMMEDIATELY 10x30' C.S.A. approved 2-bedroom, kitchen appliances, porch, brand new gun furnace. $4,700 cash. Offers considered. Call Nanaimo Collect, 753-6154.

8X30 ADULT PARK, CLOSE TO bus. Wall-to-wall shag, carport, and storage. Ideal for retired couple, bachelor or young couple starting out. A real money saver. 479-4403.

FREE CABLE TV
M. H. Spaces ready now. West Bay Estates, Parksville, 468-7330 and 248-6191.

SOOKE, 8X45, 2 BEDROOM. Beautiful space in quiet park, 8x30 addition, newly wired. 642-3707. Offers.

169 MOBILE HOMES AND PARKS

JULY
12 WIDE SALE
2515 GOVERNMENT ST.
12x62 2 bdrm. ESTATE, Expando
731 GOLDSTREAM AVE.
12x66 2 bdrm. IMPERIAL
12x60 2 bdrm. IMPERIAL
6647 SOOKE ROAD
10x57 2 bdrm. CHAMPION
12x66 3 bdrm. IMPERIAL
974 GOLDSTREAM AVE.
12x50 2 bdrm. IMPERIAL
TRANS CDA. HWY. MILL BAY
12x60 2 bdrm. HARALEX
12x50 2 bdrm. IMPERIAL
HIDDEN VALLEY
12x60 2 bedrm. CHANCELLOR
12x68 2 bdrm. ESTATE
Dealers Licence No. D-1845
WAGON TRAIN HOMES LTD.

WAGON TRAIN HOMES LTD.
Now Open In MILL BAY
See ED EVANS for OPENING SPECIALS

GOLDSTREAM MOBILE HOMES LTD.
PARAMOUNT PREMIER
MONARCH AND FLEETWOOD
Modern park space available with all purchases
16 new homes now open for viewing
Also, Cordalane campers in stock. See our salesmen, Mert Beatty and Ted Anderson.
Open Saturday and Sunday afternoons.
2885 Trans-Canada 478-1751
2994 Jacklin 478-8391
Dealer Licence No. D-2328

BOB'S MOBILE HOMES LTD.
D 1478 3657 Harriet
HERE AGAIN
Our very popular 23' HOLIDAIRE $5595
22' LANDLINER $3795
GLENDALE MARLETTE Mobile Homes
Parts, hitches, fridges
386-3623 478-4979

LEASE TO OWN
This is the answer to buying a mobile home with no cash down. Many new and used; beautiful homes on display.
CALL COLLECT
437-5578
(FOR FULL CREDIT CHECK)
M. and K. Mobile Homes Ltd.
3769 Kingsway, Vancouver
Dealer No. D3453

WAGON TRAIN
VICTORIA'S LARGEST DEALER
2515 Government St. 386-3291
731 Goldstream Ave. 478-7333
974 Goldstream Ave. 478-5812
6646 Sooke Rd. 642-5533
OPEN 9 A.M. TO 9 P.M.
More than 30 homes to choose from. Spaces available at Florence Lake, Spectacle Lake and Mill Bay.
Dealers Licence No. D-1845
WAGON TRAIN HOMES LTD.

Happy Valley HOMES LIMITED
Dealers Licence No. D-1837
—CUSTOM ORDER A HOME EXACTLY THE WAY YOU WANT IT.
—RETIREMENT PARK SPECIALISTS.
YES—WE HAVE LOCAL PARK SPACES
2681 Sooke Road
478-8303

12X53, 1968 KLASSIC MOBILE home. Canadiann built. Parked 3 miles north of Mill Bay. $6500. Phone 743-2588.

1969 12' BY 52' GLENDALE 2-bedroom. Furnished or unfurnished. Located at Peddar Bay. Offers on $7900. 478-5170.

IN LANGFORD PARK
GOOD SELECTION
of new and used homes.
Jackson's 974 Goldstream D1389

MOTOR HOME BUS, IMMACULate condition, sleeps 6, self-contained, all offers considered. 382-4635.

56X10 3-BEDROOM SAFEWAY, completely set up in Mill Bay. Excellent condition, $6,500. 112-743-9327.

8X30 SUITABLE FOR RETIRED couple, bachelor, partly furnished. 642-3524. 479-7416.

12X60 MOBILE HOME. OFFERS. 478-7994.

181 TOURIST ACCOMMODATION

OAK BAY, NEAR BEACH. shops, golf course, bus at door, nice clean units. Daily rates. 598-4711.

DOWNTOWN CLEAN ROOMS. Oxford Hotel, 777 Fort Street, $4 single, $5 double. 384-5751.

SMALL ISOLATED CABIN. Excellent beach. $35 week. Couple only 390-4417 Nanaimo.

185 CONVALESCENT AND REST HOMES

FAIRFIELD, VERY CLEAN resthome, 2 semi-private rooms on main floor. For ladies who need care. Reasonable rate. Excellent meals. Tray service in room. Laundry, hair set, nursing. Welcome to visit. 384-1750.

VACANCY FOR TWO ELDERLY gentlemen, sharing, patio, garden, TV, quality meals and care. 385-2398 Mrs. B.

CHARMING ACCOMMODATION Ladies. No stairs. Nutritious meals. Kindly attention. 384-0693.

LOVING CARE FOR MOTHEr or father. Call Mrs. Mack 383-9315. Fairfield Rest Home.

ELDERLY GENTLEMAN large room, care, company, $200. 384-3256.

ELDERLY COUPLE—LARGE room, adjoining bath, trays. Ground floor. 479-8041.

190 ROOM AND BOARD

GRANT PLACE — RETIREMENT LODGE 384-8631
998 Humboldt
Where good food and care is of the utmost importance. 24 hr. staff.

BRIGHT, SUNNY ROOM AVAILable for senior citizen. Excellent meals, reasonable rates, home care. Phone 383-1352, Sheffield Manor.

CRAIGMYLE. EXCELLENT food and accommodation. TV lounge. friendly atmosphere. Sauna. Walking distance to park. Adults only. Resident Manager, 383-2219

954 DINGLEY DELL.

OAK BAY, LARGE 1-BEDROOM suite, heat, water, cablevision. $123. 652-3454.

191 ROOM AND BOARD WANTED

LADY WISHES TO SHARE WITH couple or other lady in their home. Mt. Tolmie or University district. Phone 477-8918 mornings.

193 ROOMS TO RENT

TOURIST ROOMS
Single $4 and up daily
Also weekly prices
In Beautiful historic Rocabella
777 Blanshard 385-9030
Sorry, no reservations

COZY BEDSITTING ROOM. Cook Street. Near Park and ocean. Only gentleman. No smoking. $60 per month. 383-5827 between 6-8 p.m.

$55 A MONTH. FOR SINGLE person. Includes gas, heat, electricity. Close to Victoria Press. Phone anytime, 384-9206.

PANELLED, TASTEFULLY FURnished, cablevision, fridge, cooking. $60. 1303 Gladstone, 382-6728.

2 BEDSITTING ROOMS, JUBIlee area, $55 month, lady only. 2306 Victor St., 385-1881.

SLEEPING ROOM, CENTRAL, close to bus, mature working man preferred. 385-3850.

CLEAN ROOM FOR YOUNG clean working man. 386-6608.

197 HOUSEKEEPING ROOMS TO RENT

AVAILABLE IMMEDIATELY, near Cook and Fairfield, nice, large, furnished housekeeping room, stove, fridge, for quiet gentleman, $55. 382-4946.

CLEAN BED-SITTING ROOM, community kitchen, near Jubilee, $55 includes utilities. Lady only. Immediate occupancy. Kasapi Construction, 386-6191.

COMFORTABLE BACHELOR room for young lady. Close to park and Vic General Hospital. $75. Rithet Agencies Ltd., 382-4251.

AVAILABLE IMMEDIATELY, close in, furnished housekeeping room for quiet gentleman, $45. 382-4946.

BRIGHT, COSY, HANDY TO town, kitchenette, laundry, cablevision, mature lady preferred. $80. 383-5761.

2½ ROOMS, FURNISHED, FAIRfield. Across from stores and bus. Utilities included, $65 Quiet older woman preferred. 385-6217.

FAIRFIELD — CLEAN BASEment room, shower bathroom, all utilities. Suit working man. 384-6284.

WELL FURNISHED, KITCHEN, cablevision. Mature man. $70. 3071 Washington Ave. 388-4633 between 10 a.m. and 6 p.m.

2 LARGE BASEMENT ROOMS, fridge, stove and sink, suitable for 1 person, Brentwood. 652-2156.

NEAR FORT-COOK, FRIDGE, stove, sink, free cablevision, parking, 384-5920.

3-ROOM UNIT, UTILITIES, garage. Clean, respectable working person. 388-4858.

CLEAN ROOM FOR PENSIONER or working person. 383-6675. 2311 Dowler Pl.

2 ROOMS $75, $45 EACH, NONsmoker, non-drinker, waterfront house, 384-3260.

BRIGHT HOUSEKEEPING room, close to Dallas Road. $60. Men only. 478-3649.

1 ROOM, GROUND FLOOR, fridge, cooking, $50. Beacon Hill Park, 477-2853.

BRIGHT, CLEAN HOUSEKEEPing rooms for ladies. 1140 Fort. 383-9593 or 386-9171.

NICE FURNISHED ROOM WITH kitchen, $50 monthly. 900 Russel St. off Craigflower Rd. 383-6195.

RITZ HOTEL
710 Fort St. 383-1021

200 APARTMENTS TO RENT UNFURNISHED

Montreal Trust
1065 FORT 386-2111

THE WESTBAY
531 Westbay
NEW LUXURY WATERFRONT APARTMENTS
NOW RENTING FOR JULY, AUGUST AND SEPTEMBER OCCUPANCY
Quiet waterfront location. Large spacious apartments with sweeping views of the harbour area, swimming pool, sauna, ample parking, sorry no children or pets.
1 BR from $145
2 BR. from $180
3 BR. from $315

ROYAL ARCADIA
866 Craigflower
New
Opening soon
This new building conveniently situated for transportation and shopping features an indoor swimming pool and sauna to complement its spacious and well appointed apartments.
1 BR from $145
2 BR from $185
3 BR from $225

HARRISON HOUSE
1417 Harrison Street
Ideal central location close to all transportation and shopping on quiet street between Pandora and Yates. Sorry, no children or pets.
2 BR $165
Resident Manager 383-5733

LEELA HEIGHTS
1527 Fort Street
Located at a popular Oak Bay Junction for good transportation and shopping. Excellent rental value — a child under 2 welcome.
1 BR. $130
Resident Manager 383-0179

LORD MICHIGAN
235 Michigan Street
New building with large modern suites in a quiet convenient location. 2-door

200 APARTMENTS TO RENT UNFURNISHED

North West Trust

CHARTER HOUSE
435 Michigan
384-8923

REGENT TOWERS
415 Michigan
383-6216

All rental Enquiries WELCOME
386-3534

CRAIG HOUSE
885 Craigflower Road

Good selection. Spacious suites. Convenient location, near bus route. Carefully managed building.

Spacious Suites
Olympic View
2-door refrigerators
Off-street parking free
Controlled entrances
2 elevators
Wall to wall carpet
Extra soundproofing

One Bedroom from $155.00
Two Bedroom from $175.00

RESIDENT MANAGER
383-9438

KER AND STEPHENSON LIMITED, 385-3411

DANE DEVELOPMENTS 383-6222

15 DE LUXE BACHELOR SUITES

Separate kitchen plus eating area. Walk-in closets, wall-to-wall carpeting, spacious bed-sitting rooms, 10 min. walk from centre of town, controlled entry. RENTS FROM $129. FOR FURTHER INFORMATION CALL 383-6222.

CHRISTIE POINT APTS.
PORTAGE INLET

Limited family accommodation suites available.

We offer you waterfront views. 15½ acres secluded surroundings no through traffic, playgrounds, workshop, boat dock, outdoor heated pool. Nursery school.

2 bedrooms, $150. $155 with scenic water views.

385-0644 2951 Craigowan Rd.

NO PETS

LORD AND LADY ESSEX
240-270 Simcoe Street

Some choice suites still available in new apartment block.
1 bedroom from $142
2 bedroom from $175
Sorry no pets of children.
Contact resident manager or phone 388-6920 or 382-2984.

KIRKALDY APTS.

575 Marifield off Government. Close to Parliament Buildings and park.
Includes w-w carpet, drapes, cablevision and controlled entrance.
Available immediately. 2 bedroom, top floor, $175.
Available August 1
Bachelor $117
1 bedroom from $135
2 bedroom from $170
Resident Manager 382-6447
Barrington Enterprises Ltd.

DALLAS WATERFRONT
516-532 Dallas Road

One Bedroom Suites from $143
Two Bedroom Suites from $175
Swimming pool, parking, easy beach access. Quiet area.

RESIDENT MANAGER
383-9161

Ker and Stephenson Limited
385-3411

YORK MANOR
121 RENDALL S.

De luxe bright suites, close to all transportation and shopping. W-W carpets, elevator, therapeutic pool . . . Bachelor suites from $120. 1 BR from $140. Resident Managers. BROWN BROS. ON BLANSHARD. 385-8771 anytime!

BRAND NEW
VALBURN COURT
3150 JUTLAND RD.

1 block from Mayfair shopping centre, with view, luxury shag carpeted suites, with extra large rooms, and all the latest conveniences. Bachelor and 1 bedroom suites. For appointment to view, call 384-2426 or 382-0356.

ANTRIM COURT
2310 QUADRA ST.

Controlled entrance, elevator, carports. Close to all transportation and shopping. One-bedroom suites from $140. Call BROWN BROS. ON BLANSHARD, 385-8771 Anytime!

MACAULAY MANOR
1007 Esquimalt

Large 2 bedroom, 2 full baths, available August first. Wall-to-wall carpet, quality appliances, beautiful view, private balcony, sauna, elevator, no children or pets please. Resident Manager, 384-0877.

QUADRA VILLA
QUADRA AT TOPAZ

1 and 2-children welcome
Sundeck, patio, drapes, cablevision, laundry and parking.
2 bedrooms $159
3 bedrooms $175
No Pets
Resident Manager Suite 2854
382-0722

CARLYLE APTS.

230 Oswego 592-9516
1-Bedroom Suite $130
Cablevision, drapes, intercom, balconies, etc. Parliament Bldgs. area. Adults. No pets.

NOW RENTING
Lady Catherine Apts.
420 Catherine Apts.
420 Catherine St.
1 bedroom and bachelor units from $115. Rec room and sauna. 386-2763.

MONTE CARLO APT.

1030 Pendergast St., 1-bedroom suite, $140. Fairfield location near park, sea, shopping, bus. Resident manager, 382-6850. G and O Holdings, 598-1624.

AVAILABLE AUGUST 1ST. Large 1-bedroom upper suite. Close to Beacon Hill Park. Oil heat, and water included, $145. 384-4435.

REGINA APTS.
291 Regina

One-bedroom suite available immediately. Call Res. Mgr. 384-3739 or Bayshore Realty Ltd., 388-6424.

ABSENTEE OWNER WISHES TO rent luxury condominium at Spencer Castle. Lease or month to month. $275. 383-8593.

TIDELINE APTS.
1470 Dallas Rd.
SORRY NO VACANCIES
Resident Manager, 382-5851

LARGE 2 BEDROOM APARTMENT available to quiet middle-aged or retired couple. Phone 598-5314 after 6 p.m.

1-BEDROOM SUITE, NEAR Dallas Road. All utilities paid. 385-1008 after 6 p.m.

1 BEDROOM APARTMENT. Garage. Close to town, bus, schools. 382-8836.

CITY CENTRE
Large comfortable 1 bedroom. $125. 477-5719, 477-2106.

SIDNEY CENTRE
Large 2 bedroom. Washer, dryer, cablevision. $150. 477-5719, 477-2106.

ESQUIMALT NEAR NADEN, 1-bedroom apartment, $110. 479-2684.

1-BEDROOM APARTMENT, $115. 821 Queens. 598-2625.

200 APARTMENTS TO RENT UNFURNISHED

SEAGATE
707 ESQUIMALT ROAD

ALL PARKING IS ON VICTORIA'S HARBOR WATERFRONT WITH VIEWS OF HARBOR, OCEAN AND OLYMPIC MOUNTAINS

WITH VERY LARGE INDOOR HEATED SWIMMING POOL AND HYDROTHERAPY POOL

INDOORS AND OUT OF SIGHT

ALL SUITES HAVE LUXURIOUS LONG SHAG CARPETING THROUGHOUT

MATURE ADULTS ONLY NO PETS

ONE-BEDROOM SUITES $149 - $158

CHOICE 2-BEDROOM SUITES FROM $185
RESIDENT MANAGER 383-1731
DIAMOND DEVELOPMENTS

THE PRINCESS PATRICIA
701-703 Esquimalt Rd.

View the Blue Pacific and Inner Harbor From Our Spacious Suites
—Cablevision
—Lounge
—Sauna
—Controlled Entrances
—Sound Proofing
—Recreation Room
—Child 2 and under welcome

Inquiries 9 a.m. to 8 p.m.
Phone 382-2223

Amon Investments

QUINTRO MANOR
3810 QUADRA
NOW RENTING
BRAND NEW

—Central location
—On bus line
—Across from park
—Extra large suites
—Children up to 6 years welcome
—Latest modern conveniences
—Controlled entrances
—1-bedroom from $150
—2-bedroom from $178
—Available August 1st
Phone 386-2437 anytime
PACIFIC STRATA SERVICES LIMITED

THE SHALAMAR
2644 PRIOR ST.
(Just off Hillside)

We have only a few 1 beds left in this new block renting from $137. Call Res. Mgr. at 388-4930.

Adults only, no pets.

TUDOR ESTATES
2030 DOUGLAS
382-2721

ENJOY VICTORIA
In Cool Quiet
DUNSMUIR HOUSE
(Off Esquimalt Road)
Terrace Garden Setting
Ocean View from large patio
1 and 2 bedroom suites
Adults only
831 Dunsmuir Road 388-4943
Utah Apartment Enterprises

DUNSMUIR ROYALE
801 ESQUIMALT ROAD
Phone 383-7454

VISTA VILLA APTS.
734 Lampson Street
385-6546
Suites you must come and see.

UNIVERSITY GARDEN HOMES. Spacious 2 or 3-bedroom family townhouses, 1½ bathrooms, rumpus room opening onto an acre of lawn. Carport, sundeck, inner court. Heat, hot water, drapes, cablevision, appliances included. No pets. $215 and $240. 386-6235.

NIAGARA COURT
535 Niagara St.

Close to shopping, bus, sea and park. Hydrotherapy pool and sauna. 1-bedroom from $135; Available August 1. No pets. Resident Manager 386-1787.

ROCKHEIGHTS VILLA
742 Lampson Street
2 BR Indoor swimming pool. Drapes, WW. Large balcony. Cablevision. Mrs. Wilson, 384-3677.
Belmont Management Ltd.
Mr. McDougald, 384-2429

$100. QUIET RETIREMENT SUITE in well-kept close-in Fairfield block. Separate LR and DR. Small BR avail. Now. 384-8124 or 385-2596.
PEMBERTON, HOLMES, LTD.

YVONNE MANOR
2630 COOK ST.

3 one-bedroom suites available July 1. Child under 2 years welcome on main floor. For information call 383-5795.

CROFT HOUSE
128 Croft Street

2-bedroom suite, $175; available now. 2-bedroom suite, $160. Close to shopping, sea and park. 382-8096.

CLEARVIEW APARTMENTS
1258 Yates.

2-bedroom with seaview $149, bachelor with wall bed, $105, cablevision, modern conveniences. 384-7785 or 386-1961.

GLENCARIN APTS.
477 Superior St.
1 bedroom, $138
Available August 1
Resident caretaker 382-4374

ESQUIMALT. AVAILABLE August 1. 1 bedroom suite, wall to wall carpet, elevator, children welcome $145. Call 388-6474, 9-5 p.m., Monday to Friday.

RIDGE APTS. 2120 RIDGE ROAD. Very attractive 1-bedroom suite with carpets, drapes, cablevision, etc. $130 Babies welcome. To view call Mr. Krieger, 385-6501.

COMFORTABLE, ONE-BEDROOM suite, Richardson near Cook, suitable for mature lady or couple, $130. Available immediately. Rithet Agencies Ltd., 382-4251.

OAK BAY VILLAGE. AUGUST 1 occupancy. Modern 1 bedroom apartment. Appliances, wall-to-wall carpet, cablevision, etc. $125 per month. 383-4168 or 598-1244.

HERITAGE HOUSE
520 Rithet
1 and 2 bedroom modern suites
Resident Manager 383-1733

TWIN HOLLY APARTMENTS, 476 Lampson. Spacious 2-bedroom top floor. Available Aug. 1st. 385-0215 or 478-8017.

LOVELY, MODERN WATERFRONT, one and two bedrooms. Reasonable rent. 912 Selkirk, 384-0428.

OLYMPIC VIEW
1160 ESQUIMALT RD.
SORRY, NO VACANCY
Resident Manager, 384-9121

YOUNG BUSINESSWOMAN WITH one child wishes to share Lakehill modern house with a single parent. $150 monthly. 477-6740.

HENRY HUDSON, 1 BEDROOM, August 1st. Suitable pets allowed. 385-4785.

ORCHARD HOUSE
647 Michigan
388-4659

2 BEDROOM SUITE IN MODERN 4 plex. Child welcome. $135 a month. 383-0643.

200 APARTMENTS TO RENT UNFURNISHED

Park Pacific

WATERFRONT NOW RENTING BRAND NEW THE SEAPORT APARTMENTS
200 DALLAS RD.

186 LARGE, FINELY APPOINTED SUITES LOCATED ON THE WATERFRONT AT VICTORIA'S GATEWAY TO THE PACIFIC ACROSS FROM THE BREAKWATER.
—ALL SUITES IN WALL-TO-WALL SHAG.
—CHINA SHELVES — LUXURY APPOINTMENTS.
—LARGE ENCLOSED SWIMMING POOL.
—TWO BILLIARD TABLES, WORKSHOP.
—HYDROTHERAPY POOL AND SAUNA.
—BEST SOUNDPROOFING IN VICTORIA.
—FROST FREE FRIDGES IN 2 BRS.
—30" FRIDGES IN ALL SUITES.
—CLEAN REFRESHING OCEAN AIR.
DON'T BE SATISFIED WITH ONLY VIEWS. LIVE WHERE IT'S HAPPENING; BE PART OF THE SCENE AT "THE SEAPORT".
ONE BEDROOM from $144
TWO BEDROOMS from $195
TWO COURTEOUS RESIDENT MANAGERS AND WIVES TO ASSIST WITH YOUR MOVE IN AND CARE FOR YOUR EVERY NEED.
NO CHILDREN OR PETS PLEASE
FOR FURTHER INFORMATION CALL:
MR. R. BOWLBY
383-2225

BROOKSIDE MANOR
Park outlook, quiet location close to Jubilee area. Large de luxe suites.
—Hydrotherapy pool and sauna.
—Exercise room.
—Billard room, games room.
—Hobby room, workshop.
—Covered parking, 2 elevators.
—Excellent soundproofing.
All suites contain shag carpeting and luxury appointments.
3 bedroom, 2 baths Aug. 1st $285
2 bedroom, Immed. $205
2 bedroom, Aug. 1st $195
1 bedroom, den, Aug. 1st $175
Bachelor, Aug. 1st $127
Mr. and Mrs. J. T. Harper, 592-1112. 2623 Richmond.

AQUARIUS APARTMENTS
Park, Ocean and Mountain Views. Close to waterfront and town. Large deluxe suites.
—Hydrotherapy pool and sauna.
—Billiard and games room.
—Hobby room, workshop.
—Covered parking, 2 elevators.
—Excellent sound proofing, double wall insulating concrete floors.
Bachelor, Immediately $118
1 bedroom, Aug. 1st $149
2 bedroom, Aug. 1st $190
—Courteous resident manager.
All suites contain shag carpeting and luxury appointments.
Call Mr. and Mrs. G. Page. 384-1316, No. 415-215 Oswego.

For details and transportation to view all above suites, call Mr. R. Bowlby, Prop. Mgr. 383-2225

SINCE 1887
Pemberton Holmes Ltd.
1002 Government St. 384-8124
Night 384-8126

ONLY 4 SUITES LEFT
THE NADEN GATES
519 Sturdee St.
Brand new building with Olympic and ocean views, wall to wall shag carpeting. One bedroom from $130.
SEACREST APTS.
2565 Beach Dr.
$120. 1-bedroom second floor suite, hardwood floors, venetian blinds, Oak Bay close to Willows Beach. Available now.
143 GOV'T ST.
$75. Bachelor suite with range and fridge. Heat supplied. Close to town, Parliament Buildings, and park. Available Aug. 1.
805 GOVT ST.
$60. Studio suite for mature lady. Some furniture. Close to downtown and park. Avail. now.

NOW RENTING
LORD STANLEY MANOR
1350 STANLEY
DELUXE SUITES QUIETLY LOCATED AMONGST THE OAKS BETWEEN FORT AND PANDORA FEATURING:
—W.W. carpeting
—Colored appliances
—Cablevision
—Views
—Sauna — recreation room
—Large patios and sundecks
—Superior soundproofing
—A step to buses and parks
—1-bedroom from $145
—Adults only. No pets.
FOR INFORMATION CALL 384-8264

1939 LEE
JUST OPENED

Elevator now being installed. One block from Jubilee Hospital, behind Safeway. Large 1 and 2-bedroom suites. Therapy pool and sauna. Adults only, no pets (except caged birds). Ideally located for apartment dwellers. Hatley Holdings Ltd. View anytime.

2150 CADBORO BAY RD.
DAYMER APTS
Close to shops, Jubilee Hospital. On bus line. Heat and cablevision included.
1-Bedroom, $120
Contact Sfe. 36. 592-1105

1235 BALMORAL ST.
SPRINGRIDGE APTS.
Spacious, spotless suites
Wall-to-wall, cablevision
Bachelor, $106
Contact Suite 101, Eves. 382-1742.

A. BERNARD and CO. LTD.
655 Fort 384-9335

OAKVIEW MANOR APARTMENTS
3420 Quadra Street
One Bedroom Suites
FROM $131.00
Quiet, Near Shopping, Close to Bus. Ph. 383-9393
P. R. Brown and Sons, Limited
762 Fort Street Ph. 385-3435

Nottingham Court
1635 Cook Street
NEW DELUXE APARTMENT
Now renting—1 and 2-bedroom suites. Constructed to C.M.H.C. standards. Includes recreation room and workshop areas. Adults only. Resident Manager, 388-9251.

LOVELY NEW APARTMENT
Spacious 1 and 2 bedrooms.
45 Boyd. ½ block to Dallas Rd.
VERY REASONABLE RENT
383-8746 ABACO REALTY 385-0611

SUITABLE FOR OLDER PERSON, large bachelor, 1319 Government Street, near Yates. $75. Belmont Management Ltd. Mr. McDougald, 384-2429.

AUG. 1. LARGE UNFURNISHED 1 bedroom suite, wall-to-wall, living room, dining room, pampas grass enclosed patio, central, 386-2893 after 6 p.m.

FERNOAKS MANOR
625 Fernhill Rd.
1 bedrooms
Elevator. For information call 386-0249.

BRIGHT 1 OR 2 BEDROOM, close town, adults. 382-9393, 385-2536.

1 BEDROOM, AVAILABLE August 1st. 388-4787 after 2.

200 APARTMENTS TO RENT UNFURNISHED

ROCKLAND ARMS
1030 Linden Ave.

Large 1 bedroom 3rd floor suite. Quiet. Owner managed block. Mature tenants. No pets, no children.

3 ROOM MAIN FLOOR SUITE, fridge and gas range. Begbie Street. $95. Suitable for older woman. 598-3498.

ESQUIMALT RD., LARGE BACHELOR, ground floor, central, $85., available Aug. 1, 479-7525.

NEAR NADEN, LARGE 2 BEDroom suite. $150. Heat, cablevision included. 388-4925.

1 BEDROOM SUITE, AVAILABLE Aug. 1, Fairfield district, 382-6681.

201 APARTMENTS TO RENT FURNISHED

VISITORS
THE
ROYAL SCOT
425 QUEBEC

This new apartment bldg. offers: Fully furnished 1-BR suites — Color TV, shag carpets, linen, dishes, laundry facilities, indoor pool, whirlpool, sauna, games room, underground parking.

Managers:
Mr. and Mrs. G. Arnold
Phone 385-3543
OCEAN PROP. MANAGEMENT

SECLUDED IN CHARACTER manor near Government House, large attractive 1 bedroom suite (fireplace in bedroom), 2 balconies —lovely views. For person who appreciates beautiful surroundings, quality furnishings and quiet living. Available August 1st. $200. 386-1629.

SCOTT BLOCK
2659 Douglas at Hillside
Ideal for older person or retired. Furnished bachelor with bathroom, $90; with shared bathroom, $70. Includes heat, light, cablevision. Phone Manager, 382-1221.
Belmont Management Ltd.
Mr. McDougald, 384-2429

LARGE 2 ROOM SUITE WITH kitchen, fridge, stove, bedroom suite. Heat, water, Electricity. $100. Couple or ladies. Also 1 room with or without kitchen for ladies. 560 John Street, near Victoria Press, after 6 p.m.

AVAILABLE AUGUST 1ST. 1-bedroom suite, close to Government Buildings and Victoria General. Laundry and cablevision. Couple preferred. Adults only. $107. 384-9660.

1-BEDROOM, WATERFRONT, garden suite. Private garage. Fireplace, cablevision, ideal spot to study or write. Quiet adult. 385-0373.

SUB-LET WELL-FURNISHED 1 bedroom apt., twin beds, to responsible couple for 6 months from Oct. 15. No children or pets, 386-8554.

FAIRFIELD — OCEAN UPPER 3 rooms and bath. All utilities supplied. Available September 1st Middle-aged couple. No pets. $130. 384-6284.

BACHELOR SUITE, NEAT, SEPARATE entrance. Near Park, Fairfield. Quiet Middle-aged only. $80. 385-6214.

APARTMENT TO SUBLET FOR 8 months from end August. $160 monthly. No children or pets. 385-2860.

1 BEDROOM, EXCLUSIVE block, available Sept. 1—1st Feb. '74. Adults only. No pets. 383-8356 after 5.

GORDON HEAD
One-bedroom, fully furnished suite. All found including Cable TV and parking. $140 month. 477-5618.

LARGE SUITE. CLOSE IN. OWN bathroom, entrance. No children or pets. Mature man or woman preferred. 382-5219.

BLANSHARD APTS.
Clean bachelor suite, $85. Coin laundry. Downtown at 820 Fisgard. 383-2498.

MODERN STUDIO-TYPE UNITS, everything supplied. Close in, covered parking. Michelangelo. 1158 Yates, 386-0112.

ONE ROOM APARTMENT. SEPARate entrance, Quadra-Bay, self-contained. No pets. Utilities. $75. 385-5374.

BACHELOR SELF-CONTAINED, prefer mature working adult. 385-3850.

SOUTH FAIRFIELD, LARGE, clean 1-bedroom, available August 1st. $130. 384-7456.

SELF-CONTAINED BASEMENT suite, $75, quiet working adult. 383-6618.

BACHELOR, FAIRFIELD, ALL utilities. Mature lady preferred. $90. 383-2614.

SELF-CONTAINED SUITE, walking distance, 1 adult over 40 preferred, $97. 384-4904.

2-ROOM SUITE, ONE ADULT, August 1. $60. 384-9876.

BACHELOR SUITE, 10 MINUTES walk to town, 382-0477.

ONE ROOM, SELF CONTAINED, utilities. $65. No pets. 385-5374.

202 APARTMENT FURNITURE TO RENT

RENT or RENT TO OWN
385-2435
INDIVIDUAL ROOMS OR ROOM GROUPS, TVs AND STEREOS, MAIS FURNITURE 1821 COOK

Three Rooms from $30 per month
STANDARD FURNITURE
382-5111
Immediate Delivery

RESPONSIBLE RETIRED COUPLE require small furnished apartment from Aug. 15-Sept. 30, while seeking permanent apartment in Victoria. Victoria Press, Box 802.

RENT OR RENT TO OWN AN Easy twin tub washer at BUTLER BROTHERS (ACROSS FROM THE BAY) 1720 Douglas 385-3832

203 APARTMENTS WANTED

LADY (WIDOW) MIDDLE-AGED, with well-behaved poodle, arriving Victoria in August. Seeks modern 2-bedroom apartment or duplex—unfurnished. Excellent tenant, enjoys gardening. Reply Victoria Press Box 734.

SOCIAL WORKER RE-ESTablishing in Victoria with child. Seeking self-contained suite or cottage in Oak Bay. 598-1725 after 5.

WANTED: FURNISHED, 2-BEDroom apartment for two ladies for the month of August. Preferably in Beacon Hill Park area. 386-7354.

SINGLE MAN WISHES BASEment or semi-furnished cottage, Sooke—Jordan River area, $80-$100. 642-5187 before 5.

PENSIONER LADY, UNFURnished apartment or basement suite, warm. Have cat and Chihuahua. 478-3147.

MARRIED COUPLE REQUIRES 1 bedroom suite, August 1st, near University. 477-6439.

206 DUPLEXES TO RENT

E QUIMALT DUPLEX, 3 BEDrooms, 1½ baths, deck with seaview, fridge and stove included. $200 month. Available August 1st. No pets. 385-5409.

2-BEDROOM, SELF-CONTAINED, in 6 plex. Garage, stove, fridge, heat, hot water and cablevision included. $160. 385-0203.

NEAR DOCKYARD AND NADEN, 2-bedroom suite in up and down. Cable, water, laundry included. $165. 382-9995.

FAIRFIELD. UPPER 2-BEDroom duplex, light and heat included. $160. 383-7357.

UPPER 1-BEDROOM SUITE, 1726 Stanley, $120, includes light, water, heat. 477-6380.

3-BEDROOM UPPER DUPLEX. Light, heat, water included. $200. No pets. 383-8227 or 592-6043.

OAK BAY, UPPER DUPLEX, 2 bedrooms, self-contained, quiet reliable tenant. $125. 598-2396.

206 DUPLEXES TO RENT

OAK BAY

Suitable for older couple. 2-bedroom duplex. Fridge, stove, oil heat, full basement, drive-in garage. Rent $185.

A. BERNARD and CO. LTD.
655 FORT ST. 384-9335

AUGUST 1ST. 2-BEDROOM. James Bay. Near Beacon Hill Park and Legislature. Range, fridge, laundry facilities. All utilities included. Children welcome. $170. 383-4901.

LARGE 2 BEDROOM, LIVING room with fireplace, kitchen, and dining area. Entrance front and rear. No pets or children. $125. Phone to view before 11 a.m. by appointment 384-5837.

1 BDRM., LVG. RM., KITCHEN, bathroom, all utilities included. 10-minute walk to town. References. $130. p.m. Available now. 592-7443. Ken Mann, J. A. Henderson Realty Ltd., 385-9741.

2809 RICHMOND AVENUE, 3 bedrooms, full basement, cable, fridge and stove. Landscape maintained by owner. $190 per month. Sorry no pets. 592-0991.

1027 COLVILLE 5-S 3-BEDROOM. Near new. W-W carpet. $225. Aug. 1st. Swinerton, Stewart Clark, Ltd. 1318 Blanshard. 385-2481, Rental Agent.

NEW DELUXE 3 BEDROOMS, 2 baths, large yard, full basement, stove, fridge, wall-to-wall throughout, near Saanich Municipal Hall, available August 1, $300. 479-5631.

SIDNEY DUPLEX, WALL TO wall carpet, range, and fridge, full basement, drive-in garage, fenced yard, $175 per month. Available August 1st. 656-2040.

FAIRFIELD, SPACIOUS, UNFURnished 1-bedroom. $155 Also furnished bachelor $130. Quiet mature business people. References. 384-2660.

SIDE BY SIDE. AVAILABLE September 1st. Fairfield and Gonzales. $135. Spacious 1 bedroom, full basement. Quiet adults. References. 384-2535.

AVAILABLE AUG. 1ST. LARGE 1-bedroom upper duplex. Self-contained. Close Beacon Hill Park. Oil heat, water included. $145. 384-4435.

TO SHARE FURNISHED UPPER duplex. Private bedroom. All facilities. 384-6511.

210 HOUSES TO RENT UNFURNISHED

WATERFRONT
$400. "The Breakwater," Harbour Road, Sidney. Brand new 3-bedroom condominium, 2½ baths, 2 sundecks, boat moorage, available immediately. References required.

$175—3826 Quadra Street. 3 bedroom older home close to Cloverdale Ave. Full basement. Available Aug. 1.

PEMBERTON HOLMES LTD.
384-3124 OR NIGHTS 384-8126

GORDON HEAD TOWNHOUSES
Blair and Larchwood
Perfect for family living. 2 and 3-bedroom units. Spacious living room and dining room. Wall-to-wall carpets, including all appliances, rumpus room, full basement, separate courtyard, beautiful playground. No dogs or cats. Within just 3 blocks of all schools.
477-5422
Phone between 4 p.m. - 8 p.m.

UNIVERSITY GARDEN HOMES. Spacious 2 or 3-bedroom family townhouses, 1½ bathrooms, rumpus room opening onto an acre of lawn. Carport, sundeck, inner court. Heat, hot water, drapes, cablevision, appliances included. No pets. $215 and $240. 386-6235.

AVAILABLE IMMEDIATELY — Large 3 bedroom home on 1¼ acres, 9 miles from Victoria. W-W carpet, fireplace, built-in range and ovens, 3 car garage. Yearly lease $300 month. 652-3565 between 6-9 p.m.

3 BEDROOMS, LIVING ROOM, dining Area, Approved Day Care Classroom, and Facilities for 15 Children Attached.
P. R. BROWN and SONS, LIMITED
762 Fort Street Ph. 385-3435

LARGE 5 BEDROOM PLUS DEN, new home, sea and mountain views, wall-to-wall carpet throughout, large kitchen with built-ins and dishwasher. Available Sept. 1 on long term rental. $325 per month. No pets. 388-7120.

$275 HAULTAIN, 3-4 BEDROOM home, family kitchen with dishwasher, dining room, living room with fireplace, wall-to-wall carpet, full basement, fenced yard with fruit trees. References required. Lease preferred. 383-8629.

SHELBOURNE-HILLSIDE DISTrict, 2-bedroom home, full cement basement, with rumpus room and fireplace. Available Aug. 1st. $170 month. 658-5600.

RENTAL PURCHASE 3 BEDrooms renovated as new in Gorge area. $250 per month will rent to purchase. Weekdays 9-5 only. 388-7891.

$185 QUADRA AT BAY ST. 2 bedroom large living and dining room, kitchen with electric range, basement, large fenced yard, for responsible tenant. Phone 592-1943.

1020 CATHERINE. 2-BEDROOM, 1-bedroom and 2 bachelor. Will consider leasing whole to reliable handyman who can live rent free. 388-9628 evenings only.

3-ROOM BUNGALOW, 2 BEDroom, cooking and heating electric. Available September 1st. For working couple. No pets. 386-0156.

WOODBURN AVENUE
University area. 3-4 bedrooms, luxury home, den, etc. $350. Royal Trust Co, 388-4311.

WARM 3 BEDROOM HOME, OIL furnace, fridge, electric range, hot water, close to downtown. No children or pets. 386-2069.

4-BEDROOM HOUSE, FOR RENT, children and pets welcome. 383-9395.

COOK-MAPLEWOOD AREA. A roomy 2-bedroom house. No pets. $185. 478-2060.

CLOSE IN, SAANICH. 7 ROOMS, washer, dryer, fridge, stove, $285. References. 385-5374.

WANTED: YOUNG PERSON TO share expenses in 3-bedroom house. 384-3181.

A 3 BEDROOM HOUSE IMMEDIately needed. Preferably in the country. 743-2274.

SMALL 2-BEDROOM, STOVE, fridge, cablevision, drapes. $135. 477-6603. Drive by 2203 Spring.

SMALL OLDER COTTAGE, 1 bedroom, $100. 479-2684.

VIC WEST. OPEN. 657 PINE 2-bedroom $135. 388-9628 evenings.

211 HOUSES TO RENT FURNISHED

LANSDOWNE, BEAUTIFUL view, 2 bedroom, den, wall to wall. Available August 1st. For 6 months or longer. Adults please, no pets. $325 per month. 592-2781, or 477-8395.

212 HOUSES WANTED TO RENT

YEAR ROUND 3 OR 4 BEDrooms, living room, dining room, full basement, hook up for washer and dryer, fenced yard, near S. J. Willis, will do remodelling or repairs for reasonable rent, reliable tenants, we have pets, 388-9564.

RESPONSIBLE COUPLE WITH 2 school age children desire 3-bedroom or 2-bedroom home with basement from August 1. Preferably in Esquimalt. Phone 385-8412 or 598-3597 after 6.

SEPT. 1ST, FAMILY WITH 3 children plus pets wish a 4-bedroom home with garden preferably in Oak Bay. Older home accepted. Major J. E. Lutz, Box 136 Southport, Manitoba.

RESPONSIBLE CALGARY COUple with 2 boys, 4 and 9, required 2 or 3 bedroom home by August 1st, preferably Oak Bay or Gordon Head. Up to $250. Must be clean. 592-2854.

RELIABLE SINGLE TEACHER wants 1-3 bedroom cottage or house in quiet area. Preferably for August or sooner. References. 477-6134.

HELP! A YOUNG, NEWLYmarried local couple desires a small cottage in the Sooke, Langford, Colwood or View Royal area. 598-5524 after 5 p.m.

RESPONSIBLE COUPLE, 1 child, require for September 1st, 1973, 2-3 bedroom duplex or house up to $170. References. 383-5734 evenings.

IF YOU DON'T WANT TO SELL your home, we have reliable tenants waiting to rent. Phone Mr. Marshall, Boorman Investment Co. Ltd. 386-9212.

SEPTEMBER 1ST — 2 BEDROOM duplex or small house with fireplace. Careful couple in 50s. 592-7768 after 6 p.m.

WANTED 1 OR 2 BEDROOM small house in Sooke. Phone 478-2847 after 6 please.

VICTORIA TIMES, SATURDAY, JULY 14, 1973 41

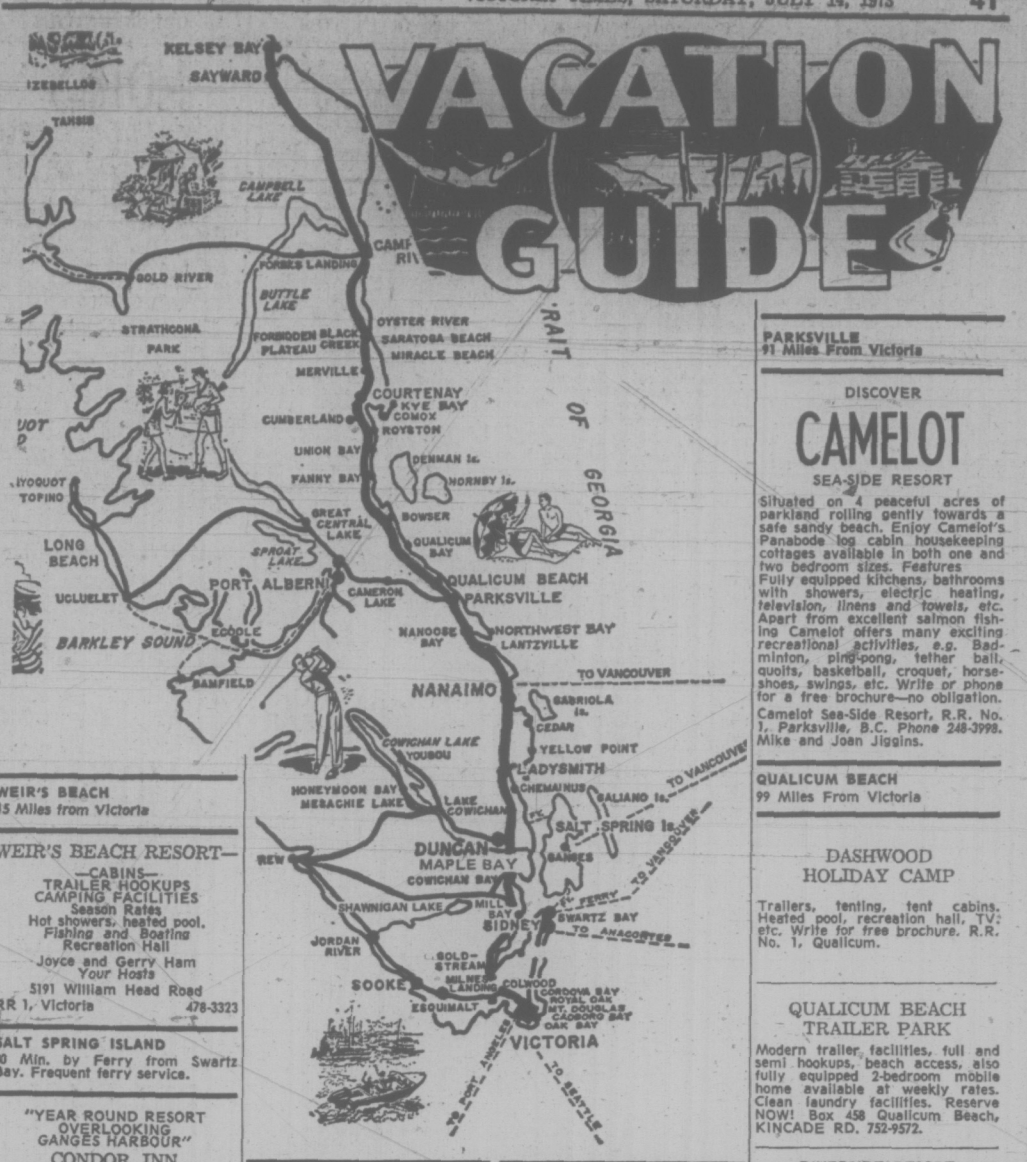

WEIR'S BEACH
15 Miles from Victoria

WEIR'S BEACH RESORT—
—CABINS—
TRAILER HOOKUPS
CAMPING FACILITIES
Season Rates
Hot showers, heated pool.
Fishing and Boating
Recreation Hall
Joyce and Gerry Ham
Your Hosts
5191 William Head Road
RR 1, Victoria 478-3323

SALT SPRING ISLAND
30 Min. by Ferry from Swartz Bay. Frequent ferry service.

"YEAR ROUND RESORT OVERLOOKING GANGES HARBOUR"
CONDOR INN
(Formerly Harbour House)
The most sophisticated in modern accommodation. Fully appointed lounge, air-conditioned rooms and large balconies
AND
Salt Spring Island's finest resort. Cottages, spacious grounds, swimming pool, 2 tennis courts (1 championship play), excellent golf course nearby, boat moorage and bike and boat rentals. Fully appointed dining doom, famous for our home cooked meals.
FOR RESERVATIONS
Ganges Box 99 Ph. 537-2133
Frequent ferries from
Swartz Bay Tswwassen
and Crofton

BOOTH BAY RESORT
BY THE SEA
Invites you to spend a relaxed weekend, or a week, or longer in a modern all-electric seaside cottage overlooking a private beach which abounds in clams and oysters. For further information write Box 247, Ganges, B.C., or phone 537-5651.

CUSHEON LAKE RESORT
SPECIAL OFF SEASON RATES
One and two-bedroom cottages nestled among the trees beside private sandy beaches. Safe warm swimming. Excellent trout fishing spring and fall, free boats. Clams, oysters and golf nearby.
ISOBEL and SPENCER MARR
—Try us, you'll like us—
Box 418 Ganges 537-2539

ARBUTUS COURT MOTEL
Invites you to relax in comfort and enjoy a memorable holiday. Warm pool, bathing, fishing, clam and oyster beaches, Golf nearby. Modern, self-contained kitchen suites and motel units. Reserve early! Avoid Dissappointment,
Write R.R. 1,
Ganges, Salt Spring Island, or
Phone 537-5413. Your hosts:
Gunter J. and Ursula Burger

MALAHAT
15 Miles from Victoria

MALAHAT TENT and TRAILER PARK
"THE FUN PLACE TO CAMP"
25 Mins. to town, easy commuting. Family, group picnics. 100 neat campsites, 25 double hook-ups, many shaded. Hiking trails, heated swimming pool, wading pool, games, Rec. hall, snack bar, store. Flush toilets, hot showers, sani-station. Vic and Jennie-Mae Young, 478-3981, Malahat P.O.

SHAWNIGAN LAKE
28 Miles from Victoria

SHAWNIGAN LAKE BOAT RENTALS
Licenced seaplane base, row, motor, sail, canoe, ski boats, aqua cycles. Hour, day, week rates. Full line of marine products. Also
THE GALLEY coffee shop overlooking the lake. 743-9354, Rolly and Jacquie Prenevost.

DUNCAN
36 Miles from Victoria

MAI-TAI
DINING LOUNGE
Overlooking Beautiful Bird's Eye Cove at Maple Bay
EXCELLENT CUISINE
Featuring: Steak and Seafood
5 p.m. daily. 6 miles east
Beside Maple Bay Marina, 746-7796

LAKE COWICHAN
54 Miles From Victoria

CASTAWAY RESORT
RESERVE EARLY
Children are welcome. Reasonable rates. Large self-contained family dwellings, each unit overlooking Lake Cowichan. Picnic sites, safe swimming for children, boat launching, skiing, fishing, tenting, trailer hookups, hot showers. "NO PETS, PLEASE."
BOX 229 — PHONE 749-6461

YELLOW POINT
56 Miles from Victoria

ZUIDERZEE CAMPSITES AND TRAILER PARK
Cottage for rent by week or month.
Complete trailer hookups, tenting, picnic grounds, trout and bass fishing, boat rentals, cement launching ramp, swimming with Olympic height diving tower and slide. Children's wading pool, sandy beach, water skiing and games. Groceries, lamp and marine gas. Exceptionally beautiful view across Quesnel Lake. On Yellow Point Road. 753-6809.

VACATION IN THE SUN

GABRIOLA ISLAND
Car and Passenger Ferry From Nanaimo

TAYLOR BAY LODGE AND TRAILER PARK
GABRIOLA ISLAND
Fishing, Swimming, Tennis
All Recreational Fac.,
Oysters and Clams
Easy Access by Ferry
Telephone 247-9211

PARKSVILLE
91 Miles from Victoria

ISLAND HALL HOTEL
at
Parksville
has all the makings for a carefree, relaxing holiday right here on the Island, 90 miles from Victoria.
—LOCATED RIGHT ON WARM, SANDY BEACH.
—INDOOR HEATED SWIMMING POOL.
—HOT, TURBO-JET POOL.
—SAUNAS.
—EXERCISE ROOM AND GEAR.
—TENNIS, SHUFFLEBOARD, CROQUET.
—BOATS AND FISHING GEAR NEARBY.
—THREE EXCELLENT GOLF COURSES WITHIN 20 MILES.
—EXCELLENT CUISINE IN BOTH MAIN DINING ROOM AND COFFEE GARDEN.

233 MORTGAGE LOANS AND INSURANCE

TWO IMPORTANT REASONS FOR DEALING WITH NIAGARA

The Things We Have:
—Competitive rates.
—Fully amortized loans. (Up to 20 years).
—Liberal plan for the purchase of existing mortgages.
—Friendly, courteous people.

The Things We Don't Have
—Commissions.
—Hidden fees.
—Bonuses.
—Restrictive prepayment clauses.

NIAGARA REALTY OF CANADA LIMITED
1032 YATES
384-9365

MORTGAGE FUNDS AVAILABLE FOR ALL B.C.

FROM 9¼% (VICTORIA)

UP-ISLAND, LOWER MAINLAND INTERIOR AND NORTHERN B.C.

HOMES, WATERFRONT PROPERTY
LAND OR DEVELOPMENT PROPERTY

Drop us a line or phone collect. Perhaps we can serve you. Let us have full details of your property so we may give you a quote as to rates, terms, costs, etc., with no obligation on your part.

Cash valuations given on any existing mortgages or agreements without obligation.

COURTESY TO FELLOW BROKERS

Write or phone
Mr. Len Thomas at
DOUGLAS HAWKES LTD.
990 Blanshard St.,
Victoria, B.C.
PHONE 384-7128 (Collect)
After hours 479-6382 (Collect)

NO BONUS HOME EQUITY LOANS

Here is your opportunity to borrow the inexpensive way. You may borrow up to 90% of your property value whether your home is paid for or not. No amounts too small or too large. Interviews in the privacy of your own home.

EXAMPLES:

AMOUNT	PAYMENTS FROM
$2,000	$23.00
$3,000	$33.00
$4,000	$47.00
$5,000	$59.00

15 year ammort. — 5 year term.

FOR FAST COURTEOUS SERVICE CALL ME TODAY. Money immediately available.

W. A. (Bill) HODGSON
385-4528 385-8563

24 Hour Service
Byron Price and Associates Ltd.

FIRST AND SECOND MORTGAGE FUNDS AVAILABLE AT COMPETITIVE RATES. UNLIMITED FUNDS, CONVENTIONAL AND PRIVATE. QUICK DECISIONS. CALL MR. McKENZIE, 386-7521 (anytime). BOORMAN INVESTMENT CO. LTD., 1111 GOVERNMENT ST.

MONEY AVAILABLE TO BUY MORTGAGES OR AGREEMENTS
NEW OR EXISTING
K. M. JACOBSEN, 382-9191 or 658-8679
CANADA PERMANENT REAL ESTATE DIVISION

VIDCO
PATRICK C. PARKER
MORTGAGE FUNDS CONSULTANT
386-1381

MERKIN RESOURCES LTD. Mortgages anywhere on Vancouver Island. Existing mortgages and agreements purchased. P.O. Box 231, Victoria; P.O. Box 3354, Courtenay.

CASH FOR YOUR MORTGAGE or agreement for sale. Quick decisions and highest prices paid. M Braithwaite, Financial Survey Ltd., 384-9305. Res. 592-0638.

234 MORTGAGES FOR SALE

"TODAYS BARGAINS"

1—$40,000 1st mortgage 10½% $400 per month on new $90,000 home in North Saanich. An outstanding covenant. A Cautious investors dream$
2—$30,000 progressive builders' loan 15%, 1 year term. Competent builder. $9,500 lot in Braemar Heights.
Call Don Harvey, 386-8321. Homefinders Wall and Redekop.

SHORT TERM
Interim financing required for small sewered residential subdivision in prime Greater Victoria area. Good interest rate.
MERCURY INVESTMENTS
386-0130

NEED INTERIM FINANCE ON residential property, excellent rate, short term. Call D. H. MacGillivray.
ROBERTS INVESTMENTS LTD.
Bank of Commerce Building
702—1175 Douglas St. 388-6691

PRIVATE
First Mortgage, 1 year term, 20-year ammn. $16,400. 10½%, 382-6484.

240 BUSINESS OPPORTUNITIES

RETIREMENT LODGE
Above average home, fully licensed and zoned, offering full service to ladies and gentlemen. Very tastefully furnished and in top condition. Excellent verified financial statement. Competent staff allows casual supervision. Quiet area near Victoria General. Good terms considered.
Ken Walters—Anytime
385-2481
Swinerton,
Stewart Clark, Ltd.
1318 Blanshard

LAKE COWICHAN RESORT
$150,000

APPROXIMATELY FIVE ACRES WITH 590' WATERFRONT — SELF CONTAINED VIEW UNITS: BOATING, SWIMMING, SKIING, FISHING, TENTING, TRAILERS, A MAGNIFICENT PROPERTY WITH EXCEPTIONAL ACCOMMODATION FOR PROPRIETORS. A WONDERFUL OPPORTUNITY FOR ONE OR TWO FAMILIES TO ENJOY SEMI-RETIREMENT IN IDYLLIC SURROUNDINGS. A SUBSTANTIAL CASH PAYMENT IS REQUIRED. FOR FULL PARTICULARS AND APPOINTMENT TO VIEW CALL:
MR. YELLS — VICTORIA
388-4271 RES. 383-5039
MR. WINFREY — DUNCAN
746-6161 RES. 746-8964
J. H. Whittome and Co. Ltd.

FOR SALE OR LEASE
Excellent 2 year old 20-unit Block Construction Motel plus separate Take Out and Licenses Lounge Restaurant Bldg., all on approx. 2 choice acres in thriving North Vancouver Island Centre, planned and serviced for further needed expansion. Just e seen to e aM-expansion. Must be seen to be appreciated; contact A. Bonell, Box 399, Port McNeill, B.C.

BUSINESS

Own your own business — Modern fish and chip restaurant — going concern — Take over immediately — located in rapidly growing area —financial statements available to responsible enquiries — HUGH J. WYATT, BLOCK BROS. REALTY LTD. 386-3231 or 652-2867.

TRANSPORTATION COMPANY
For Sale 112—749-3481

240 BUSINESS OPPORTUNITIES

¾ ACRES 206 ESQUIMALT

Vendors leasehold interest is offered for sale for $70,000 with purchaser assuming 13 year government lease of $931 per year. Possibilities of lease extension. Presently zoned, light industrial but a residential component could receive favorable consideration. Long range objectives indicate total residential for the immediate area. Expansive views possible.

Improvements consist of approximately 3600 square feet of newer concrete building which is currently designed for restaurant and banquet use. (Existing restaurant business with extensive equipment inventory is for sale separately and preferably should be moved.) The building has 3 washrooms, oil heat and good electrical system. Could be converted to offices, showrooms or similar.

Enormous parking lot is asphalt. Located in the city of Victoria. A new M.L.S.

BRENT D. EWING
388-6424 658-5661
BAYSHORE REALTY LTD.
512 FORT ST.

MID-ISLAND DRYCLEANING PLANT

Owners health forces sale of this fully automated 2½ operator plant, now operating on a $2.75 base unit price. Area population increasing very rapidly thus giving an energetic operator ample opportunity to increase trade. Owner will assist purchaser to establish a smooth take over. Sale includes business, equipment and established 5-year lease. MUST BE SOLD. Inquiries to PAT DOUGAN 743-2557 or 746-4154.
Homefinders Wall and Redekop,
Duncan, B.C.

RESTAURANTS

These are the best business opprotunities available—
Easy run coffee shop with take out service—open 7:30 till 5 p.m. Longer hours if desired. 10 yr. lease—all new equipment. $21,900.
Restaurateurs — Dining lounge — fabulous decor. Licensed! Don't miss this. $65,000.
Resort area — dining lodge — gross $200,000. Are you interested in an out of province resort?
For information on the above Restaurant please call
THE ZIEGLER'S
388-4271 592-1768
J. H. Whittome and Co. Ltd.

GROCERY STORE LIVING QUARTERS THE VERY BEST!

Exceptional opportunity for one who wants a lucrative grocery business and living quarters. Now read this! Operating six days a week — on short hours. Turnover of $16,000 sales per month, or approx. $180,000 sales per annum. Best fixtures and equipment. Living quarters has 3 bedrooms, large LR, large kitchen, full basement. Full price $90,000 plus stock. Phone Victor Wong, 385-2458 or 479-6569. Byron Price and Assoc. Ltd.

NEW LISTING
—Business, Buildings, Equipment
This established grocery store has excellent living accommodation—for further information call PAULINE BROOKES or JESS McGRATH 384-8001 The Royal Trust Company. Asking $55,000.

CONTINENTAL RESTAURANT
$29,500

What an opportunity to obtain a beautifully designed and decorated restaurant. Modern equipment, ample parking, centrally located. Fully licensed. Just take over and begin making money. For information to view phone DEL MARSHALL, BLOCK BROS. REALTY LTD. 386-3231 or res: 479-5894.

LICENSED REST HOME
COUNTRY SETTING
$100,000 FIRM
Nicely located on a lake 45 mins. drive from Victoria. Licenced for 12 guests. Vendor will consider ½ cash balance by A-S Premises offer excellent living quarters for owners, plenty of local help available, building has been updated. Viewing by appointment only. MLS
GRAY LAITE 656-5267 or SID HASLAM 477-1994 or 382-9191 Canada Permanent.

450' WATERFRONT BEACH RESORT

Fabulous beach front property. Cabins and trailer hook-ups. A good operation with excellent development potential. Priced $120,000. Call MARG or GLEN McGREGOR 384-8001; res. 477-3675. The Royal Trust Co.

BAKERY $39,500

Here is a choice bakery located in shopping plaza. Equipment in new condition. Presently supporting $16,000 draw and excellent return on asking price and still growing. Owner wishes to retire. For information to view phone DEL MARSHALL, BLOCK BROS. REALTY LTD. 386-3231 or res: 479-5894.

BEAUTY SALON

Reduced to $6,000 for quick sale because of illness—a growing business in an excellent location, 4 dryers, 2 shampoo basins, 4 styling stations. Please call us for more information. GLEN or MARG McGREGOR 384-8001 or Res. 477-3675. The Royal Trust Co.

$19,500 FULL PRICE
GROCERY STORE
Land, business and equipment included, stock of approx. $5500 is extra. Good location among apartments, homes and condominiums. 2-pce bath, extra room in addition to store area. GRAY LAITE 656-5267 or SID HASLAM 477-1994 or 382-9191. MLS. 4014. Canada Permanent.

PENDER ISLAND
11.74 acres on main road near Port Washington. Modern 2 bedroom home and warehouses. This is an excellent opportunity to start a building supply business in a growing community. $69,500.
F. McLaughlin 385-7555
Shawnigan Realty Ltd.
383-0311 ML-4788

RESTAURANT
Illness forces sale of this profitable well equipped Business. Located in popular shopping centre. Seats 59, 5 year lease. Open 7-5. $42,200 full price. For further information, please call LLOYD ELLIS, 658-8222. Island Homes Ltd. 2504 Douglas St., Victoria.

SERVICE STATION
Excellent location station showing good returns. Major oil company lease. Full price of $25,000. Includes stock and fixtures. Good growth potential.
KEN HENDERSON 385-9741
J. A. Henderson Realty Ltd.

TEXACO CANADA LTD. HAS FOR LEASE
3 bay — large volume service station. Contact Brown at 382-7224, after 6 p.m. 477-1461 or write Texaco Canada Ltd., 120 Kingston St., Victoria, B.C.

BEAUTY PARLOUR
Great down town location. Lots of hard work. Grossed $56,000 last year. Business and equipment only. EXCL. Call now for details. EXCL. JACK DOBSON 382-9191 or 658-8837 Canada Permanent.

CROFTON — 2 ADJOINING COMmercial seaview lots, centre of town, sewer, city water, paved street. Good location, various types businesses. Non resident owner will sacrifice — $4500 each. Chemainus 246-3758.

BY OWNER — BUSY DOWNtown restaurant, short hours, ideal for couple. Has interim permit. Asking $17,500. Phone 382-6741, days or 382-2700 evenings.

FOR SALE
Owner-operator trucks. Guaranteed annual work. G. W. Clifford, OK Trucking Co. Ltd., 760 Topaz, 386-3414.

GEORGE DEVLIN
Real Este Consultant
635 Humboldt 385-2725

500 SHARES CARAVAN TRAILER Lodges, at $2.50 per share. 592-2991.

SMALL CAFE FOR SALE. $3500. Apply 305 Island Highway, Victoria.

240 BUSINESS OPPORTUNITIES

TINY GROCERY BUSINESS
HUGE BLDG.—2.46 ACRES LOT!
8 RENTALS
LOVELY LIVING QUARTERS
On Major Cross Road in fastest growing area. Huge building is ideally located for supermarket, meat market, hardware, sporting goods, boat sales, trailer sales. Across from 2 schools in Langford. Present income on building alone is $900 month. Nice living quarters. Asking $125,000. F. WILLS.

BUSIEST INTERSECTION
BUSINESS AND OPPORTUNITY
CAR SALES AND REPAIRS
This is one of the best pieces of Real Estate available. Beautiful large home, ideally suited for restaurant, offices, or guest house. At present, owner is busy repairing and selling cars from seperate building. Right adjacent to Gorge Road and Hillside. What exposure! Thousands of cars daily. Asking $79,000. F. WILLS.

BUSINESS AND PROPERTY
HANDYMAN'S SPECIAL
This little retail business is a winner. Sales have tripled in 2 years and could go 50% higher with about $1500 more stock. Plenty of room to expand. Cozy living quarters. Can earn the wife $7,000 to $8,000 year while husband still enjoys his job. Trade your house or Mortgage for Vendors equity. Asking $43,900. Easily financed. Has owners quarters plus 2 suites on upper floor. Terrific potential here! F. WILLS.

JACK MEARS OAK BAY REALTY LTD.
1686 HILLSIDE AVE.

GROCERY STORE and SNACK BAR Lake Cowichan Area

Good volume, excellent building, well-equipped. Company house available. Asking $49,000 plus stock. Call GEORGE NAYLOR at 746-6177 or 746-5210.

GLASS BUSINESS

In booming Duncan, a great opportunity for a good tradesman. Truck, tools, some stock and office equipment. Only $4,950. Call GEORGE NAYLOR at 746-6177 or 746-5210.

MAN AND WIFE OPERATION

Established franchised chicken fry business. Showing attractive yearly net. First rate equipment, large working area in bright and clean premises. Asking $19,500. Call GEORGE NAYLOR at 746-6177 or 746-5210.

NANAIMO REALTY (DUNCAN) LTD.
Duncan Financial Centre
Duncan, B.C. — 746-6177

HERE'S YOUR OPPORTUNITY

to earn executive income in a drycleaning plant, which features the most modern equipment. The revolutionary equipment in this plant will clean almost any fabric known to man. Vendor will stay to teach buyer the business. Linland Equipment Sales, 3220 Heather St., Vancouver 9. 873-3271.

HERE'S YOUR CHANCE

To own your own business and home as well, for an asking price of only $39,900. Located between two supermarket shopping centres —on heavy traffic street, lots of parking for customers, large display area, office and store room. Basement. Complete living accommodation on main floor, upstairs. Phone now for more info to Bill Palfrey, 598-4210, Charles Loveday, 477-6994.
ISLAND HOMES LTD.

BUYING or SELLING
HOTELS and MOTELS
CALL
A
SPECIALIST
IRA FREEDMAN of
JACK MEARS
OAK BAY REALTY LTD.
386-2291 or 592-0511

SEAFOOD
A well planned modern business featuring — dining room, take-out, and home delivery. Situated in a prime busy area. Assume long term lease and first mortgage. Ideal for a couple seeking a very popular business with even greater potential. For further information by appointment, call PETER NASH at 598-3321 or 592-3473.

JACK MEARS
OAK BAY REALTY LTD.
2194 OAK BAY AVENUE

A-1 FISH AND CHIPS AND RESTAURANT
Showing over $7,000 gross per month. Asking $28,000, business and equipment only. For further information please call MR. DYER, 384-8001 anytime. The Royal Trust Co.

THERE IS MONEY IN FISH AND CHIPS

Excellent business opportunity in this well-equipped, well-established business located in a busy shopping centre. Let me show you the figures on this business. It could be just what you're looking for. Full price $19,500. Call GLEN or MARG McGREGOR, 384-8001, or res. 477-3675, The Royal Trust Company.

LAUNDROMATS

Carlton's Cleaning Plants. Located in Shelbourne and Town and Country Shopping Centres. Priced far below replacement cost and must be sold now. Call collect Jim McIntosh 684-5494.

Pender Rlty,
682-1851

CAN YOU COOK?

A very profitable man and wife business. A truly delightful community restaurant in Victoria, seating about 40. Beer and wine license. Health Board permit. Well equipped and attractively decorated — excellent location. Full price $25,000. Call GLEN or MARG McGREGOR, 384-8001, or res. 477-3675, The Royal Trust Co.

"BEAUTY SALON!"
Tyrrell's of Oak Bay, a thriving business in a prime location. Good equipment, 4 booths with sinks. MLS 4758. DEAN ELLIOTT 386-7521 anytime, Res. 383-7339. Boorman Investment Co. Ltd., 1111 Government St.

$14,500 — $14,500
Own this money making cafe in good central location, good working hours, 7:00-5:30. Call BEN PARENT of NEWSTEAD REALTY LTD.
382-8117 or 598-3641

ONE YEAR OLD, 42 SUITES. NEAR THE SEA. ALWAYS WELL RENTED. PRICED TO SELL ON TODAY'S MARKET.
PHIL SIMPSON 386-7521
BOORMAN INVESTMENT CO. LTD. 1111 GOVERNMENT ST.

ESSO SERVICE STATION — Trans Canada Highway. Privately owned, good gallonage. Modern 3 bedroom, living quarters attached. 1.37 acres. Contact Mr. Vaughn S. Madder, Alexander, Manitoba, 752-2138.

BY OWNER
Mobile home park in Sooke. Lovely rented cottage. 10 units (approved for 16) on 2 acres plus approximately 4½ acres for expansion. $95,000. 478-6301.

MUST SELL THRIVING HOTEL business due to illness. Within 40 miles from City. Beer parlor seats 65, coffee shop, rooms and dining-room. Will furnish more details by mail. Victoria Press Box 21.

FOR RENT: MEAT DEPARTment in grocery store. Apply 1022 Cook St.

240 BUSINESS OPPORTUNITIES

MOTELS

1. 12 Units, PLUS owner's double unit. PLUS trailer parking PLUS undeveloped land for future use when sewers in. Try your trade-in, paper or money. Make a deal at $169,500, MLS 4824.
2. Up island a little bit, 16 units, (2 storey type) 9 up, 7 down plus owner's large 2 bedroom suite, modern, up to date. I.D.B. financing. Ideal man-wife set-up. Trades considered at only $185,000.00. This is great!

Call JOHN RUSSELL, 386-2955 or res, 592-3248. Mayfair Realty.

NURSING HOME

Located in Victoria, Licensed for 21. Gross income last year over 586,000. Very large beautiful 3-storey home consisting of 20 rooms. Includes owner suite. Attractive setting on just under 1 acre of park-like grounds. Could be rest home or easily converted to private home. Long established business operating to full capacity. Owner has other interests. Asking $140,000. Try your offer. JAY ROGERS, BLOCK BROS. REALTY LTD. 386-3231 or 477-4569.

DONUT HOUSE Plus COFFEE SHOP

Here's one where you can buy the whole deal. Vendor will show you how to make the donuts and dough. Ideal husband and wife enterprise. You get it all for cost of practically new equipment. Owner has other interests. This is worth your attention. Phone DEL MARSHALL, BLOCK BROS. REALTY LTD. 386-3231 or 479-5894.

MOTELS

I have 2 motels listed for sale and as this is the opportune time of the year to purchase please call me for information on either one.

LARRY WAGNER
386-3231
BLOCK BROS. REALTY LTD.

GROCERY

Growing volume, 3 bedroom living accommodation. Are you a friendly smiling grocer? Prosper as you smile here at only $55,000 (plus stock). JOHN RUSSELL, 386-2955 or res. 592-3248. Mayfair Realty.

PET SHOP

Established well located business. 3 years lease. Clean and profitable. Suit man or woman. One person can handle. Stock and equipment $8,900.
384-7474 GEOFF HODGSON 383-0311
SHAWNIGAN REALTY LTD.

HOBBY SHOP

Established Business featuring tropical fish. Various hobby craft supplies and Allied Merchandise. Low rental lease in good traffic area. For particulars call 479-1667 BILL ANDERSON 479-6648 (MLS)
J. H. Whittome and Co. Ltd.,
Royal Oak Branch

MOTEL
Choice one-of-a-kind location. Five units, all with sea view, plus owners residence. Steady year-round business and still growing. Plenty of room for expansion. $50,000 will handle. ML-4812.
FRED SUTTON, 658-5104
J. A. HENDERSON REALTY LTD., 385-9741

241 BUSINESS OPPORTUNITIES WANTED

WANTED!
Client arriving from out of town interested property suitable for poultry production. Please call ETHEL HARVEY 592-4522 or MARG PRICE 477-1941. BLOCK BROS. REALTY LTD.

WANTED!
Greenhouses with living accommodation. Call ETHEL HARVEY 592-4522 or MARG PRICE 477-1941, BLOCK BROS. REALTY LTD. 386-3231.

244 REVENUE PROPERTY

APARTMENT BLOCKS
FIRST CLASS RENTAL AREAS
1. 43 Suites just listed. You'd be proud to own this beautifully designed and well kept building close to Beacon Hill Park. Newer block, with moderate rents. And only $12,500 per suite!
2. 16 Suites, excellent location near city centre. Less than $11,250 per suite. Try $30-$40,000 down.
3. 44 Suites, only one block to Government offices. Six 2-bedroom, 30 1-bedroom, and 8 bachelor suites. Two year old building with long term 8% mortgage. Price $560,000.
4. 43 Suites, less than two years old, and located near the heart of town.
5. 33 Suites—near new, walking distance, on a quiet street. $136,000. Cash required. $11,000 per suite.
For further information on any of these apartments (and many more) Call ALMER OLSON The Royal Trust Company, 384-8001.

OAK BAY DUPLEX
Very large up and down duplex. Separate living rooms — dining rooms, 2 bedrooms, kitchens on both floors, 1 bathroom up, 2 bathrooms main floor, ½ bathroom down with 2 rooms. Secluded lot, separate garages — separate electric boxes. Could have separate inlaw suite on main. Revenue up to $225. For further information please call RUTH BENNETT at 598-3321 or 592-6257.

4 YEARS OLD
SIDE BY SIDE DUPLEX
Both sides have separate living room, dining room — 3 bedrooms, 2 bathrooms — 2 balconies. To view please call RUTH BENNETT at 598-3321 or 592-6257.

JACK MEARS
OAK BAY REALTY LTD.
2194 OAK BAY AVENUE

244 REVENUE PROPERTY

HENRY BITTERMAN LTD.
2700 Government 386-2971

SAVE . . . $ $ $ . . . HUNDREDS
Our Commission—only 4%
4% 4% 4% 4% 4% 4% 4% 4%

BUSINESS SITE
Commercial lot — 60x120 with building — 20x40. Barbers — Beauty Parlors — Bakery — Repair Shop — or? $25,000.

SxS DUPLEX
1100 and 1500 square feet; 1½ baths each — lot 75x130. Good investment — 3 yrs. old, $31,500.

BLAIR SCOTT
386-2971 478-5912

INVEST
$20,000
IN NEW APARTMENT BUILDING
70 SUITES

By syndicated ownership achieve all the advantages enjoyed by large investors yet retain the right to individual depreciation allowances. $20,000 buys a 1/14 undivided interest with your name on the title. Building under professional management. For further details call B. E. JEFFERY at 598-3321.

JACK MEARS
OAK BAY REALTY LTD.
2194 OAK BAY AVENUE

TRADES CONSIDERED
APARTMENT BUILDING
36 Suites consisting of bachelor, 1 and 2-bedroom units located close to downtown, Beacon Hill Park and Dallas Road Waterfront. Just over 2 years old and in excellent condition. Some suites with sea views. For full particulars:
B. JOHNSON 386-1341
W. MICHAELS 24 Hr. Service

JACK MEARS OAK BAY REALTY LTD.
1686 HILLSIDE AVE.

Eleven Suites 928 Bay St. Only $77,500

This older building, not a conversion has 11 one-bedroom suites. Wiring and plumbing is fairly modern and has a solid foundation. This building is showing an excellent return on investment. On the above property CALL:
388-4271 RICK KINNIS 477-9394
J. H. Whittome and Co. Ltd.

DUPLEX JAMES BAY
BEACON HILL
This older model up and down duplex has a 2 bedroom suite up, a one bedroom suite down, full basement satiurofibe ,—toup, basement suitable for further development, separate electric meters, nice level lot located close to the beach and park. Good potential here. Offers are invited on an asking price of only $36,000. Call me now for details and to view.
386-2111 LEON JICKLING 384-8669
MONTREAL TRUST CO.

4 SUITES
HIGH QUADRA
Well planned, 1 bedroom suites, in excellent condition. New hot water furnace. Just listed at $43,500.
Please call Dick James, 592-2139. Swinerton, Stewart Clark, Ltd.
1318 Blanshard 385-2481

ESQUIMALT DUPLEX

Up and down duplex app. 10 years. Both units have 2 bedrooms, separate furnaces, etc. High view lot overlooking the harbor, $36,500.
OLIVER DOUGLAS — TED WILKINSON 382-4251 anytime.
Rithet Agencies Ltd.

FAIRFIELD
5-SUITE CONVERSION
Located in quiet desirable area close to Beacon Hill Park and downtown. Main floor suite available for owner. Three suites are fully furnished. All in excellent condition. Asking $49,500. To view call Mary Mcguire, 479-7668, or Anne Chandler, 384-6939, Douglas Realty, 385-8784 anytime.

DUPLEXES
Three units all side-by-side, one new 3 BR full, easily developed finished in one month. Choose your own carpets. $47,000. Two older completely renovated inside and out. 2 BR, full basement, carpeted throughout. $37,000. Located in Langford, good revenue producers.
478-2477 BOB PAUL 478-5561
BLOCK BROS. REALTY LTD.

MOBILE HOME AND TRAILER Park with 900 ft. of lake front. Only 8 miles from centre of Victoria and close to No's 1 and 1A Highway. Terrific opportunity. Asking $160,000. MLS. Call
JACK GREENWOOD OR RUTH SALAGA
386-2911
Homefinders, Wall and Redekop

FOUR PLEX
A good investment consisting of 4 large 2-bedroom units, WW carpet, elec. heating, black top parking area. Built in 1972. High Quadra. Asking $63,500. Try your trade. Call TED CHARTRES, 479-1667 or 385-5508.
J. H. Whittome and Co. Ltd.
Royal Oak Branch

SIDNEY 30 SUITES

4 years old, elevator, laundries on each floor, covered parking. Convenient location near shopping and Marinas. Fully rented to good tenants. $385,000. 386-1508.

SOUND REVENUE
Good clean, sound conversion. Six rental units, or five with two bdrm. owner suite. Top residential area Fairfield. Revenue $500 mo. Priced to sell at $48,500 firm. Humphrey Colby at Henderson Rlty. 385-9741 or 592-6736. Principals only.

FAIRFIELD

Up and down duplex, separate entrances, double carport, 2 bedrooms in each suite, building and yard in nice condition, 50x141 lot. Call anytime. Asking $39,900.
384-7555 TED HUEBNER 385-3435
P. R. BROWN and SONS, LTD.

ESQUIMALT—$27,500
3 BEDROOMS UP—2 DOWN
roomy duplex, separate entrances, separate laundry rooms. $155 up, $95 down. MLS 4042. MARGARET BRIDGER 386-8321 or 592-4778. Homefinders, Wall and Redekop Realty.

LUXURIOUS MANOR HOUSE Duplex near Government House at the end of secluded drive. Magnificent accommodation and views. Lovely rock garden, fruit trees and ponds. $69,500. (Includes $3,000 quality furnishings) No Agents Please. 386-1629.

UP AND DOWN
ESQUIMALT $27,500
3 bedrooms in upper suite, 2 in lower. Separate entrances, meters and utility rooms, good revenue. MLS 4042. Call MARGARET BRIDGER, 386-8321 or 592-4778.

PRIVATE SALE
Older home, well kept, downtown with a 3-bedroom suite, downstairs and 3-housekeeping rooms up stairs. Full price, furniture included, $28,000 with $8,000 down. 384-3054.

CITY REST HOME
Licensed for 10 in the quietest part of Fairfield. Always full, spotless inside and out, fully furnished, top revenue. Will take trade. MLS. 3671 MRS. McKEAGE 479-5868 ISLAND PACIFIC REALTY 388-6231.

BUYING A BLOCK?
64 almost new suites, top management, great financing, good location, all for only $825,000. Buy now, JACK DOBSON, 382-9191, or 658-5676, Canada Permanent.

LAKEFRONT 10 STES. MARINA, operate as apt., motel or resort. 20 minutes to Duncan. $112,500. Owner, Victoria Press, Box 860.

BY OWNER, SIDE BY SIDE DUplexes, 879 Admirals, $36,500 to 881½ Admirals $35,000. 385-3723, 382-6464.

$119,000. APARTMENT BLOCK Beacon Hill, $30,000 down, principals only. Owner, 592-9172.

244 REVENUE PROPERTY

THESE TWO APARTMENT Blocks MUST BE SOLD BY AUGUST FIRST!

Twenty-one and Twenty-two Suites (Adjacent Properties)- Well Located on Quadra Street — Priced at $250,000 and $260,000 respectively. Can be purchased singly or together.

Call:

IRA FREEDMAN of
JACK MEARS
OAK BAY REALTY LTD.
386-2291 or 592-0511

QUIET STREET
OFF COOK
WALKING DISTANCE
PARK
Sound older revenue property comprising seven housekeeping units plus owner's basement apartment. Shows good returns on low rents. New wiring, plumbing, etc. Large workshop. $45,900. Don Bacon, Byron Price and Associates Ltd. 385-2458.

ROCKLAND
LEGAL DUPLEX
ONLY $39,950
Older, but solid. Spacious 2 bedrooms with large living room and dining room, 2 fireplaces, 4-pce. bath. Other side — Living room with fireplace, bedroom, kitchen and 4-pce. bath rented at $110. Full basement. Call MR. R. ROST, 386-2961, National Trust.

6 Suites—Rockland
$48,500

12 Suites—Close In
OVER $12,500 NET: ML 4265

11 Ste.—Even Closer
JUST $42,900
For details on these revenue properties call G. Ireland, MONTAGUE REALTY, 384-9318 or Res. 658-8408.

Six Suites Asking $68,900

Good income earner that can be purchased with approx. 15% down. There are 5 one-bedroom suites, 1 studio and 1 two-bedroom suites. Try your offer! MLS 4790.
388-4271 RICK KINNIS 477-9394
J. H. Whittome and Co. Ltd.

SIDE BY SIDE DUPLEX
UNIVERSITY AREA
Prime Gordon Head near Racquet Club — 3 bedrooms each side — hardwood floors, cozy living room, large kitchen, only 3 years old. Full price $47,900.
386-2111 DEL BECKNER 477-4994
MONTREAL TRUST CO.

245 REVENUE PROPERTIES WANTED

REVENUE WANTED

$50,000 to $125,000
Commercial building wanted for investor. Please call GEORGE WALL, 386-2955 or res. 478-5681. Mayfair Realty.

ATTENTION INVESTORS
$16,500
Corner lot, James Bay. 2-bdrm. house with garden. Needs renovation. Ideal holding property. Call now! Roger Lucas, 592-2159 or 477-1841. BLOCK BROTHERS REALTY.

GET YOUR PRICE
Will the market continue to rise? If your apartment block is 30 or more suites and in top location, Fairfield Oak Bay, and you'd like it sold, please give me a call now at 382-9191, JACK DOBSON, Canada Permanent.

WANTED TO PURCHASE: MODern apartment block, containing 20-30 suites. 477-6448.

247 COMMERCIAL OR INDUSTRIAL PROPERTIES

¾ ACRES 206 ESQUIMALT

Vendors leasehold interest is offered for sale for $70,000 with purchaser assuming 13 year government lease of $931 per year. Possibilities of lease extension. Presently zoned, light industrial but a residential component could receive favorable consideration. Long range objectives indicate total residential for the immediate area. Expansive views possible.

Improvements consist of approximately 3600 square feet of newer concrete building which is currently designed for restaurant and banquet use. (Existing restaurant business with extensive equipment inventory is for sale separately and preferably should be moved.) The building has 3 washrooms, oil heat and good electrical system. Could be converted to offices, showrooms or similar.

Enormous parking lot is asphalt. Located in the city of Victoria. A new M.L.S.

BRENT D. EWING
388-6424 658-5661
BAYSHORE REALTY LTD.
512 FORT ST.

OOOO
HENRY BITTERMAN LTD.
2700 Government 386-2971

SAVE . . . $ $ $ . . . HUNDREDS
Our Commission—only 4%
4% 4% 4% 4% 4% 4% 4% 4%

BUSINESS SITE
Commercial lot — 60x120 with building — 20x40. Barbers — Beauty Parlors —Bakery — Repair Shop — or? $25,000.

BLAIR SCOTT
386-2971 478-5912

OPPORTUNITY IN GLEN LAKE

Soon to be the centre of the population core of Metchosin and Colwood. Approximately 11,500 sq. ft. lot in the heart of the Village. Now is the time to purchase before this area catches up with the market. Ideal site for commercial enterprise. $24,900. New MLS.

WILF COTTON
388-6424 (Res. 479-3876)
BAYSHORE REALTY LTD.
512 Fort St.

TRADESMEN
Here is your chance to move into a light industrial zoned building over 2500 sq. ft. floor area, ample parking on the 110 ft. frontage lot, plus spacious living quarters. Oil hot water heating., A good buy at $49,000. BRUCE McILROY 384-8001 The Royal Trust Company.

MOTEL ZONED
FRONTAGE
TRANS CANADA
1 acre corner property on the outskirts of Victoria in Langford, on the right side of inflowing traffic from Up-Island to Victoria, suitable approx. 90 units. Additional property avail. Call R. G. CHAN 386-2955, Res. 382-9416. Mayfair Realty.

PRIME COMMERCIAL PROPERTY
25,000 sq. ft. on main throughout bordering expanding shopping centre and across from new hotel complex. This is super prime property. FRANK ALLEN 478-4807 or 382-9191 Canada Permanent.

COMMERCIAL INDUSTRIAL
$75,000
5,000 sq. ft. — vacant — immediate possession — 3 bays — offices — clean — good revenue potential. MLS. Call FRED MOLYNEAUX, 386-8321 or 658-5429.

546 ALPHA ST.
Light industry zoned. Good rentable home can be turned into a workshop. Vacant. Asking $19,500. Leo VanDyk or Gerry Porter, 386-3585, Victoria Realty Ltd.

247 COMMERCIAL OR INDUSTRIAL PROPERTIES

GROCERY
LAND AND BUILDINGS
$139,000
Prime commercial property in fast moving area. 265' road frontage. Building 3,000 sq. ft., 2-bedroom house, approx. 17,000 sq. ft. of land. $65,000 cash will handle.
SHIRLEY WILDE
388-4271 478-2459
J. H. Whittome and Co. Ltd.

INDUSTRIAL ZONED
4 lots totalling over 41,000 sq. ft. in Esquimalt's developing industrial zone.
CAPITAL REGION AGENCIES
2481 Beacon Ave.,
Sidney, B.C. 656-3951
Jim Sloan 656-5311
Jim Jones 656-4596
Anytime

LIGHT INDUSTRIAL ZONED 4.57 acres located in centre of Peninsula. 20 minutes from Victoria or Swartz Bay. All offers considered on asking price of $87,000. Drive by 6612 Bryn Road then phone FRANK BEAMISH REALTY, 503 YATES ST. 385-9701 or 592-2120, courtesy to all salesmen.

PRESTIGE APT. SITE
Downtown location, possible 17 suites, complete with preliminary plans, $52,000. Gerry at 658-8635, 382-6721.

"COLWOOD COMMERCIAL"
Large paved lot. Modern office. $75,000. Principals only. Victoria Press Box 2.

10,500 SQ. FT. COMMERCIAL! zoned lot on Hillside between Douglas and Blanshard. Will rent or build to suit tenant. 384-1622.

ASKE HOLDINGS LTD.
Company requires commercial lots big or small, with or without buildings. Please call 656-1162.

PROPERTY, 700 BLOCK FORT, $85,000. $50,000 down. Victoria Press, Box 30.

250 HOUSES FOR SALE

Island Pacific Realty
3200 QUADRA 388-6231

ESQUIMALT $19,900

4 bedroom, redecorated, extra lot, close to transportation. Low taxes. R. KEELING 388-6231. MLS. No. 4440.

7 BEDROOMS

Beautiful location on a quiet cul de sac half way between UVic and Camosun. Large landscaped lot. Fruit trees. Views from nearly every window. Asking only $39,900. GRAE LANGSTON 386-8596, MLS. 4148.

FOR BOAT OWNERS — OR JUST VIEWERS — IMMACULATE SEA FRONT 4 BEDROOM HOME PLUS BONUS OF GROUND FLOOR SUITE. CALL HELEN OLDFIELD 383-3179 or 388-6231. PRINCIPALS ONLY.

SIMPSONS-SEARS

By appointment only, view with modern, well kept 3-bdrm. home. Large L.R. and D.R., fully plastered home. Need more room? Large Rec. Rm. and 3-piece bath and large bdrm., could be used as a legal suite in FHC basement. Call 388-6231 or 382-1130. Full price $39,900. CHRIS GREIG.

LAKE HILL

A must to see this cute and cozy 2-bdrm. home with brand new W-W shag carpets and modern women's kitchen. FHC basement. Asking $27,900. Call LARRY QUAGLIOTTI, 388-6231 or 479-6609 by appointment.

3 BDRM NEAR SAXE PT.
ONLY $24,500
Located on a cul de sac. This no bsmt, two storey home has been recently renovated and at this price must go.
To view call GRAE LANGSTON 386-8596.

$27,900

3-bedroom home with full basement and finished rec. room. 1 block to Glen Lake — close to schools, shopping and transportation. Near new fridge and stove included. Vendors will consider agreement for sale. This is an excellent property. Call now — 388-6231. MLS. BERNIE LEDUC

CEDAR HILL

Close to golf course, close to all services, 1-bedroom, easy-care home for $19,900. Call SUE WARKE 382-2302 or LARRY QUAGLIOTTI 479-6609 or 388-6231.

MINUTES FROM WOOLCO

Abs

233 MORTGAGE LOANS AND INSURANCE

TWO IMPORTANT REASONS FOR DEALING WITH NIAGARA

The Things We Have:
—Competitive rates.
—Fully amortized loans. (Up to 20 years)
—Liberal plan for the purchase of existing mortgages.
—Friendly, courteous people.

The Things We Don't Have
—Commissions.
—Hidden fees.
—Bonuses.
—Restrictive prepayment clauses.

NIAGARA REALTY OF CANADA LIMITED
1032 YATES
384-9365

MORTGAGE FUNDS AVAILABLE FOR ALL B.C.
FROM 9½% (VICTORIA)
UP-ISLAND, LOWER MAINLAND INTERIOR AND NORTHERN B.C
HOMES, WATERFRONT PROPERTY
LAND OR DEVELOPMENT PROPERTY

Drop us a line or phone collect. Perhaps we can serve you. Let us have full details of your property so we may give you a quote as to rates, terms, costs, etc., with no obligation on your part.

Cash valuations given on any existing mortgages or agreements without obligation.

COURTESY TO FELLOW BROKERS
Write or phone
Mr. Len Thomas at
DOUGLAS HAWKES LTD.
990 Blanshard St.,
Victoria, B.C.
PHONE 384-7128 (Collect)
After hours 479-6382 (Collect)

NO BONUS
HOME EQUITY LOANS

Here is your opportunity to borrow the inexpensive way. You may borrow up to 90% of your property value whether your home is paid for or not. No amounts too small or too large. Interviews in the privacy of your own home.

EXAMPLES:

AMOUNT	PAYMENTS FROM
$2,000	$23.00
$3,000	$33.00
$4,000	$47.00
$5,000	$59.00

15 year ammort. — 5 year term.

FOR FAST COURTEOUS SERVICE CALL ME TODAY. Money immediately available.

W. A. (Bill) HODGSON
385-4528 385-8563

24 Hour Service
Byron Price and Associates Ltd.

FIRST AND SECOND MORTGAGE FUNDS AVAILABLE AT COMPETITIVE RATES. UNLIMITED FUNDS, CONVENTIONAL AND PRIVATE. QUICK DECISIONS. CALL MR. McKENZIE, 386-7521 (anytime). BOORMAN INVESTMENT CO. LTD., 1111 GOVERNMENT ST.

MONEY AVAILABLE TO BUY MORTGAGES OR AGREEMENTS
NEW OR EXISTING
K. M. JACOBSEN, 382-9191 or 658-8679
CANADA PERMANENT REAL ESTATE DIVISION

VIDCO
PATRICK C. PARKER
MORTGAGE FUNDS CONSULTANT
386-1381

MERKIN RESOURCES LTD. Mortgages anywhere on Vancouver Island. Existing mortgages and agreements purchased. P.O. Box 231, Victoria; P.O. Box 3354, Courtenay.

CASH FOR YOUR MORTGAGE or agreement for sale. Quick decisions and highest prices paid. M Braithwaite, Financial Survey Ltd., 384-9305. Res. 592-0638.

234 MORTGAGES FOR SALE

"TODAYS BARGAINS"

1—$40,000 1st mortgage 10½% $400 per month on new $90,000 home in North Saanich. An outstanding covenant. A cautious investors dream$
2—$30,000 progressive builders' loan 15%, 1 year term. Competent builder. $9,500 lot in Braemar Heights.
Call Don Harvey, 386-8321. Homefinders Wall and Redekop.

SHORT TERM
Interim financing required for small sewered residential subdivision in prime Greater Victoria area. Good interest rate.
MERCURY INVESTMENTS
386-0130

NEED INTERIM FINANCE ON residential property, excellent rate, short term. Call D. H. MacGillivray,
ROBERTS INVESTMENTS LTD.
Bank of Commerce Building
702—1175 Douglas St. 388-6691

PRIVATE
First Mortgage, 1 year term, 20-year amm. $16,400. 10½%, 382-6484.

240 BUSINESS OPPORTUNITIES

RETIREMENT LODGE
Above average home, fully licensed and zoned, offering full service to ladies and gentlemen. Very tastefully furnished and in top condition. Excellent verified financial statement. Competent staff allows casual supervision. Quiet area near Victoria General. Good terms considered.
Ken Walters—Anytime
385-2481
Swinerton,
Stewart Clark, Ltd.
1318 Blanshard

LAKE COWICHAN RESORT
$150,000
APPROXIMATELY FIVE ACRES WITH 590' WATERFRONT — SELF CONTAINED VIEW UNITS: BOATING, SWIMMING, SKIING, FISHING, TENTING, TRAILERS, A MAGNIFICENT PROPERTY WITH EXCEPTIONAL ACCOMMODATION FOR PROPRIETORS. A WONDERFUL OPPORTUNITY FOR ONE OR TWO FAMILIES TO ENJOY SEMI-RETIREMENT IN IDYLLIC SURROUNDINGS. A SUBSTANTIAL CASH PAYMENT IS REQUIRED. FOR FULL PARTICULARS AND APPOINTMENT TO VIEW CALL:
MR. YELLS — VICTORIA
388-4271 RES. 383-5039
MR. WINFREY — DUNCAN
746-6161 RES. 748-8964
J. H. Whittome and Co. Ltd.

FOR SALE OR LEASE
Excellent 2 year old 20-unit Block Construction Motel plus separate Take Out and Licenses Lounge Restaurant Bldg., all on approx. 2 choice acres in thriving North Vancouver Island Centre, planned and serviced for further needed expansion. Just a seen to a eM-expansion. Must be seen to be appreciated; contact A. Bonell, Box 399, Port McNeill, B.C.

BUSINESS
Own your own business — Modern fish and chip restaurant — going concern — Take over immediately — located in rapidly growing area —financial statements available to responsible enquiries — HUGH J. WYATT, BLOCK BROS. REALTY LTD. 386-3231 or 652-2867.

TRANSPORTATION COMPANY
For Sale 112—749-3481

240 BUSINESS OPPORTUNITIES

¾ ACRES
206 ESQUIMALT

Vendors leasehold interest is offered for sale for $70,000 with purchaser assuming 13 year government lease of $931 per year. Possibilities of lease extension. Presently zoned, light industrial but a residential component could receive favorable consideration. Long range objectives indicate total residential for the immediate area. Expansive views possible.

Improvements consist of approximately 3600 square feet of newer concrete building which is currently designed for restaurant and banquet use. (Existing restaurant business with extensive equipment inventory is for sale separately and preferably should be moved.) The building has 3 washrooms, oil heat and good electrical system. Could be converted to offices, showrooms or similar.

Enormous parking lot is asphalt. Located in the city of Victoria. A new M.L.S.

BRENT D. EWING
388-6424 658-5661
BAYSHORE REALTY LTD.
512 FORT ST.

MID-ISLAND DRYCLEANING PLANT

Owners health forces sale of this fully automated 2½ operator plant, now operating on a $2.75 base unit price. Area population increasing very rapidly thus giving an energetic operator ample opportunity to increase trade. Owner will assist purchaser to establish a smooth take over. Sale includes business, equipment and established 5-year lease. MUST BE SOLD. Inquiries to PAT DOUGAN 743-2557 or 746-4154.
Homefinders Wall and Redekop,
Duncan, B.C.

RESTAURANTS
These are the best business opprotunities available—
Easy run coffee shop with take out service—open 7:30 till 5 p.m. Longer hours if desired. 10 yr. lease—all new equipment. $21,900.
Restaurateurs — Dining lounge — fabulous decor. Licensed! Don't miss this. $65,000.
Resort area — dining lodge — gross $200,000. Are you interested in an out of town resort? For information on the above Restaurants please call:
THE ZIEGLER'S
388-4271 592-1768
J. H. Whittome and Co. Ltd.

GROCERY STORE LIVING QUARTERS
THE VERY BEST!
Exceptional opportunity for one who wants a lucrative grocery busineh and living quarters. Now read this! Operating six days a week — on short hours. Turnover of $16,000 sales per month, or approx. $180,000 sales per annum. Best fixtures and equipment. Living quarters has 3 bedrooms, large LR, large kitchen, full basement. Full price $90,000 plus stock. Phone Victor Wong, 385-2458 or 479-6569. Byron Price and Assoc. Ltd.

NEW LISTING
—Business, Buildings, Equipment
This established grocery store has excellent living accommodation—for further information call PAULINE BROOKES or JESS McGRATH 384-8001 The Royal Trust Company. Asking $55,000.

CONTINENTAL RESTAURANT
$29,500
What an opportunity to obtain a beautifully designed and decorated restaurant. Modern equipment, ample parking, centrally located. Fully licensed. Just take over and begin making money. For information to view phone DEL MARSHALL, BLOCK BROS. REALTY LTD. 386-3231 or 652-2867.

LICENSED REST HOME
COUNTRY SETTING
$100,000 FIRM
Nicely located on a lake 45 mins. drive from Victoria. Licenced for 12 guests. Vendor will consider ½ cash balance by A-S Premises offer excellent living quarters for owners, plenty of local help available, building has been updated. Viewing by appointment only. MLS GRAY LAITE 656-5267 or SID HASLAM 477-1994 or 382-9191 Canada Permanent.

450' WATERFRONT BEACH RESORT
Fabulous beach front property. Cabins and trailer hook-ups. A good operation with excellent development potential. Priced $120,000. Call MARG or GLEN McGREGOR 384-8001; res. 477-3675. The Royal Trust Co.

BAKERY $39,500
Here is a choice bakery located in shopping plaza. Equipment in new condition. Presently supporting $16,000 draw and excellent return on asking price and still growing. Owner wishes to retire. For information to view phone DEL MARSHALL, BLOCK BROS. REALTY LTD. 386-3231 or res: 479-5894.

BEAUTY SALON
Reduced to $6,000 for quick sale because of illness—a growing business in an excellent location, 4 dryers, 2 shampoo basins, 4 styling stations. Please call us for more information: GLEN or MARG McGREGOR 384-8001 or Res. 477-3675. The Royal Trust Co.

$19,500 FULL PRICE
GROCERY STORE
Land, business and equipment included, stock of approx. $5500 is extra. Good location among apartments, homes and condominiums. 2-pce bath, extra room in addition to store area. GRAY LAITE 656-5267 or SID HASLAM 477-1994 or 382-9191. MLS. 4014. Canada Permanent.

PENDER ISLAND
11.74 acres on main road near Port Washington. Modern 2 bedroom home and warehouses. This is an excellent opportunity to start a building supply business in a growing community. $69,500.
F. McLaughlin 385-7555
Shawnigan Realty Ltd.
383-0311 ML-4788

RESTAURANT
Illness forces sale of this profitable well equipped Business. Located in popular shopping centre. Seats 59, 5 year lease. Open 7-5. $42,200 full price. For further information, please call LLOYD ELLIS, 658-8222. Island Homes Ltd. 2504 Douglas St., Victoria.

SERVICE STATION
Excellent location station showing good returns. Major oil company lease. Full price of $25,000. Includes stock and fixtures. Good growth potential.
KEN HENDERSON 385-9741
J. A. Henderson Realty Ltd.

TEXACO CANADA LTD. HAS FOR LEASE
3 bay — large volume service station. Contact Don Brown at 382-7224 after 6 p.m. 477-1461 or write Texaco Canada Ltd., 120 Kingston St., Victoria, B.C.

BEAUTY PARLOUR
Great down town location. Lots of hard work. Grossed $56,000 last year. Business and equipment only. EXCL. Call now for details. EXCL. JACK DOBSON 382-9191 or 658-8837 Canada Permanent.

CROFTON — 2 ADJOINING COMMERCIAL seaview lots, centre of town, sewer, city water, paved street. Good location, various types businesses. Non resident owner will sacrifice — $4500 each. Chemainus 246-3758.

BY OWNER — BUSY DOWNTOWN restaurant, short hours, ideal for couple. Has interim permit. Asking $17,500. Phone 382-6741 days or 382-2700 evenings.

FOR SALE
Owner-operator trucks. Guaranteed annual work. G. W. Clifford, OK Trucking Co. Ltd., 760 Topaz, 386-3414.

GEORGE DEVLIN
Real Estate Consultant
635 Humboldt 385-2725

500 SHARES CARAVAN TRAILER Lodges, at $2.50 per share. 592-2991.

SMALL CAFE FOR SALE. $3500. Apply 305 Island Highway, Victoria.

240 BUSINESS OPPORTUNITIES

TINY GROCERY BUSINESS
HUGE BLDG.—2.46 ACRES LOT!
8 RENTALS
LOVELY LIVING QUARTERS
On Malor Cross Road in fastest growing area. Huge building is ideally located for supermarket, meat market, hardware, sporting goods, boat sales, trailer sales. Across from 3 schools in Langford. Present income on building alone is $900 month. Nice living quarters. Asking $125,000. F. WILLS.

BUSIEST INTERSECTION
BUSINESS AND OPPORTUNITY
CAR SALES AND REPAIRS
This is one of the best pieces of Real Estate available. Beautiful large home, ideally suited for restaurant, offices, or guest house. At present, owner is busy repairing and selling cars from separate building. Right adjacent to Gorge Road and Hillside. What exposure! Thousands of cars daily. Asking $79,000. F. WILLS.

BUSINESS AND PROPERTY
HANDYMAN'S SPECIAL
This little retail business is a winner. Sales have tripled in 2 years and could go 50% higher with about $1500 more stock. Plenty of room to expand. Cozy living quarters. Can earn the wife $7,000 to $8,000 year while husband still enjoys his job. Trade your house or Mortgage for Vendors equity. Asking $43,900. Easily financed. Hes owners quarters plus 2 suites on upper floor. Terrific potential here! F. WILLS.

JACK MEARS OAK BAY REALTY LTD.
1686 HILLSIDE AVE.

GROCERY STORE and SNACK BAR
Lake Cowichan Area
Good volume, excellent building, well-equipped. Company house available. Asking $49,000 plus stock. Call GEORGE NAYLOR at 746-6177 or 746-5210.

GLASS BUSINESS
In booming Duncan, a great opportunity for a good tradesman. Truck, tools, some stock and office equipment. Only $4,950. Call GEORGE NAYLOR at 746-6177 or 746-5210.

MAN AND WIFE OPERATION
Established franchised chicken fry business. Showing attractive yearly net. First rate equipment, large working area in bright and clean premises. Asking $19,500. Call GEORGE NAYLOR at 746-6177 or 746-5210.

NANAIMO REALTY (DUNCAN) LTD.
Duncan Financial Centre
Duncan, B.C. — 746-6177

HERE'S YOUR OPPORTUNITY
to earn executive income in a drycleaning plant, which features the most modern equipment. The revolutionary equipment in this plant will clean almost any fabric known to man. Vender will stay to teach buyer the business. Liniand Equipment Sales, 3220 Heather St., Vancouver 9. 873-3271.

HERE'S YOUR CHANCE
To own your own business and home as well, for an asking price of only $39,900. Located between two supermarket shopping centres —on heavy traffic street, lots of parking for customers, large display area, office and store room. Basement. Complete living accommodation on main floor, upstairs. Phone now for more info to Bill Palfrey, 598-4210, Charles Loveday, 477-6994.
ISLAND HOMES LTD.

BUYING or SELLING
HOTELS and MOTELS
CALL
A
SPECIALIST
IRA FREEDMAN of
JACK MEARS
OAK BAY REALTY LTD.
386-2291 or 592-0511

SEAFOOD
A well planned modern business featuring — dining room, take-out, and home delivery. Situated in a prime busy area. Assume long term lease and first mortgage. Ideal for a couple seeking a very popular business with even greater potential. For further information by appointment, call PETER NASH at 598-3321 or 592-3473.

JACK MEARS
OAK BAY REALTY LTD.
2194 OAK BAY AVENUE

A-1 FISH AND CHIPS AND RESTAURANT
Showing over $7,000 gross per month. Asking $28,000, business and equipment only. For further information please call MR. DYER, 384-8001 anytime. The Royal Trust Co.

THERE IS MONEY IN FISH AND CHIPS
Excellent business opportunity in this well-equipped, well-established business located in a busy shopping centre. Let me show you the figures on this business. It could be just what you're looking for. Full price $19,500. Call GLEN or MARG McGREGOR, 384-8001, or res. 477-3675, The Royal Trust Company.

LAUNDROMATS
Carlton's Cleaning Plants. Located in Shelbourne and Town and Country Shopping Centres. Priced far below replacement cost and must be sold now. Call collect Jim McIntosh 684-5494.

Pender Rlty,
682-1851

CAN YOU COOK?
A very profitable man and wife business. A truly delightful community restaurant in Victoria, seating about 40. Beer and wine license. Health Board permit. Well equipped and attractively decorated — excellent location. Full price $25,000. Call GLEN or MARG McGREGOR, 384-8001, or res. 477-3675, The Royal Trust Co.

"BEAUTY SALON"
Tyrrell's of Oak Bay, a thriving business in a prime location. Good equipment, 4 booths with sinks. MLS 4758. DEAN ELLIOTT 386-7321 anytime, Res. 383-7339. Boorman Investment Co. Ltd., 1111 Government St.

$14,500 — $14,500
Own this money making cafe in good central location, good working hours. 7:00-5:30. Call BEN PARENT of NEWSTEAD REALTY LTD.
382-8117 or 598-3641

ONE YEAR OLD, 42 SUITES, NEAR THE SEA, ALWAYS WELL RENTED. PRICED TO SELL ON TODAY'S MARKET.
PHIL SIMPSON 384-7521
BOORMAN INVESTMENT CO. LTD. 1111 GOVERNMENT ST.

ESSO SERVICE STATION — Trans Canada Highway. Privately owned, good gallonage. Modern 3 bedroom, living quarters attached. 1.37 acres. Contact Mr. Vaughn S. Madden, Alexander, Manitoba, 752-2138.

BY OWNER
Mobile home park in Sooke. Lovely rented cottage. 10 units (approved for 16) on 2 acres plus approximately 4½ acres for expansion. $95,000. 478-6301.

MUST SELL THRIVING HOTEL business due to illness. Within 40 miles from City. Beer parlor seats 65, coffee shop, rooms and dining-room. Will furnish more details by mail. Victoria Press Box 21.

FOR RENT: MEAT DEPARTMENT in grocery store. Apply 1022 Cook St.

240 BUSINESS OPPORTUNITIES

MOTELS

1. 12 Units. PLUS owner's double unit. PLUS trailer parking PLUS undeveloped land for future use when sewers in. Try your trade-in, paper or money. Make a deal at $169,500. MLS 4624.
2. Up Island a little bit, 16 units, (2 storey type) 9 up, 7 down plus owner's large 2 bedroom suite, modern, up to date. I.D.B. financing. Ideal man-wife set-up. Trades considered at only $185,000.00. This is great!

Call JOHN RUSSELL, 386-2955 or res. 592-3248. Mayfair Realty.

NURSING HOME
Located in Victoria, Licensed for 21. Gross Income last year over $86,000. Very large beautiful 3-storey home consisting of 20 rooms. Includes owner suite. Attractive setting on just under 1 acre of park-like grounds. Could be rest home or easily converted to private home. Long established business operating to full capacity. Owner has other interests. Asking $140,000. Try your offer. JAY ROGERS, BLOCK BROS. REALTY LTD. 386-3231 or 477-4569.

DONUT HOUSE
Plus
COFFEE SHOP
Here's one where you can buy the whole deal, Vendor will show you how to make the donuts and dough. Ideal husband and wife enterprise. You get it all for cost of practically new equipment, Owner has other interests. This is worth your attention. Phone DEL MARSHALL, BLOCK BROS. REALTY LTD. 386-3231 or 479-5894.

MOTELS

I have 2 motels listed for sale and as this is the opportune time of the year to purchase please call me for information on either one.

LARRY WAGNER
386-3231
BLOCK BROS. REALTY LTD.

GROCERY

Growing volume, 3 bedroom livng accommodation. Are you a friendly smiling grocer? Prosper as you smile here at only $55,000 (plus stock). JOHN RUSSELL, 386-2955 or res. 592-3248. Mayfair Realty.

PET SHOP

Established well located business. 3 years lease. Clean and profitable. Suit man or woman. One person can handle. Stock and equipment $8,900.
384-7474 GEOFF HODGSON 383-0311
SHAWNIGAN REALTY LTD.

HOBBY SHOP
Established Business featuring tropical fish. Various hobby craft supplies and Allied Merchandise. Low rental lease. In good traffic area. For full particulars call 479-1667 BILL ANDERSON 479-6648 (MLS)
J. H. Whittome and Co. Ltd.,
Royal Oak Brench

MOTEL
Choice one-of-a-kind location. Five units, all with sea view, plus owners residence. Steady year-round business and still growing. Plenty of room for expansion. $50,000 will handle. ML4813.
FRED SUTTON, 658-5104
J. A. HENDERSON REALTY LTD., 385-9741

241 BUSINESS OPPORTUNITIES WANTED

WANTED!
Client arriving from out of town interested in property suitable for poultry production. Please call ETHEL HARVEY 592-4522 or MARG PRICE 477-1941. BLOCK BROS. REALTY LTD.

WANTED!
Greenhouses with living accommodation. Call ETHEL HARVEY 592-4522 or MARG PRICE 477-1941, BLOCK BROS. REALTY LTD. 386-3231.

244 REVENUE PROPERTY

APARTMENT BLOCKS
FIRST CLASS RENTAL AREAS
1. 43 Suites just listed. You'd be proud to own this beautifully designed and well kept building close to Beacon Hill Park. Newer block, with moderate rents. And only $12,500 per suite!
2. 16 Suites, excellent location near city centre. Less than $11,250 per suite. Try $30-$40,000 down.
3. 44 Suites, only one block to Government offices. Six 2-bedroom, 30 1-bedroom, and 8 bachelor suites. Two year old building with long term 8% mortgage. Price $560,000.
4. 43 Suites, less than two years old, and located near the heart of town.
5. 33 Suites—near new, walking distance, on a quiet street. $136,000. Cash required. $11,000 per suite.

For further information on any of these apartments (and many more) Call ALMER OLSON The Royal Trust Company, 384-8001.

OAK BAY DUPLEX
Very large up and down duplex. Separate living rooms — dining rooms, 2 bedrooms, kitchens on both floors, 1 bathroom up, 2 bathrooms main floor, ½ bathroom down with 2 rooms. Secluded lot, separate garages — separate electric boxes. Could have separate in-law suite on main. Revenue up to $225. For further information please call RUTH BENNETT at 598-3321 or 592-6257.

4 YEARS OLD
SIDE BY SIDE DUPLEX
Both sides have separate living room, dining room — 3 bedrooms, 2 bathrooms — 2 balconies. To view please call RUTH BENNETT at 598-3321 or 592-6257.

JACK MEARS
OAK BAY REALTY LTD.
2194 OAK BAY AVENUE

$36,900
OPEN TO OFFERS
M.L.
UP AND DOWN DUPLEX
(ZONED MULTIPLE DWELLING)
Top suite rents for $200.00. Live in the bottom 1200 ft. 2 bdrm suite for less than rent. Taxes $356.00 gross.
TOP SUITE: 2500 ft. on two floors — 2 baths — 4 bdrms — L.R. — modern kit. — glass doors to garden.
LOWER SUITE: 1200 ft. at ground level — 2 bdrms — modern kit — bath — L.R. — etc.
385-2471 HUGH YEREX 479-8169
Johnston and Co. Ltd.

52 Suites
CITY OF VICTORIA
Near Jubilee Hospital
Brand New
$850,000
Because of its convenient location, good design and sound construction the apartments and offices in this building are renting very well indeed at realistic rentals. Suites consist of 24 singles, 18 doubles, 3 batchelors and, on the ground floor, 7 fine professional offices. These factors plus the 1st mortgage of $613,500 at 9½% on 20 year term with 30 year amortization, make this property an EXCELLENT LONG TERM EQUITY INVESTMENT. To provide yourself with a superb "hedge" against inflation, call me for more details.
HAROLD GROOS
Roberts Investments Ltd.
702-1175 Douglas St. 388-6691

244 REVENUE PROPERTY

HENRY
BITTERMAN
LTD.
O 2700 Government 386-2971 O
SAVE . . . $ $ $ . . . HUNDREDS
Our Commission—only 4%
4% 4% 4% 4% 4% 4% 4% 4% 4%

BUSINESS SITE
Commercial lot — 60x120 with building — 20x40. Barbers — Beauty Parlors — Bakery — Repair Shop — or? $25,000.

SxS DUPLEX
1100 and 1500 square feet; 1½ baths each — lot 75x130. Good investment — 3 yrs. old, $31,500.

BLAIR SCOTT
386-2971 478-5912

INVEST
$20,000
IN NEW APARTMENT BUILDING
70 SUITES
By syndicated ownership achieve all the advantages enjoyed by large investors yet retain the right to individual depreciation allowances. $20,000 buys a 1/14 undivided interest with your name on the title. Building under professional management. For further details call B. E. JEFFERY at 598-3321.

JACK MEARS
OAK BAY REALTY LTD.
2194 OAK BAY AVENUE

TRADES CONSIDERED
APARTMENT BUILDING
36 Suites consisting of bachelor, 1 and 2-bedroom units located close to downtown, Beacon Hill Park and Dallas Road Waterfront. Just over 2 years old and in excellent condition. Some suites with sea views. For full particulars:
B. JOHNSON 386-1341
W. MICHAELS 24 Hr. Service

JACK MEARS OAK BAY REALTY LTD.
1686 HILLSIDE AVE.

Eleven Suites
928 Bay St.
Only $77,500
This older building, not a conversion has 11 one-bedroom suites. Wiring and plumbing is fairly modern and has a solid foundation. This building is showing an excellent return on investment.
On the above property CALL:
388-4271 RICK KINNIS 477-9394
J. H. Whittome and Co. Ltd.

DUPLEX JAMES BAY
BEACON HILL
This older model up and down duplex has a 2 bedroom suite up, a one bedroom suite down, full basement satiurofibe —toup, basement suitable for further development, separate electric meters, nice level lot located close to the beach and park. Good potential here. Offers are invited on an asking price of only $36,000. Call me now for details and to view.
386-2111 LEON JICKLING 384-8669
MONTREAL TRUST CO.

4 SUITES
HIGH QUADRA
Well planned, 1 bedroom suites, in excellent condition. New hot water furnace. Just listed at $43,500.
Please call Dick James, 592-2139. Swinerton, Stewart Clark, Ltd.
1318 Blanshard 385-2481

ESQUIMALT DUPLEX
Up and down duplex app. 10 years. Both units have 2 bedrooms, separate furnaces, etc. High view lot overlooking the harbor. $36,500. OLIVER DOUGLAS — TED WILKINSON 382-4251 anytime.
Rithet Agencies Ltd.

FAIRFIELD
5-SUITE CONVERSION
Located in quiet desirable area close to Beacon Hill Park and downtown. Main floor suite available for owner. Three suites are fully furnished. All in excellent condition. Asking $49,500. To view call Mary Mcguire, 479-7688, or Anna Chandler, 384-6939, Douglas Realty, 385-8784 anytime.

DUPLEXES
Three units all side-by-side, one new 3 BR full, easily developed finished in one month. Choose your own carpets. $47,000. Two older completely renovated inside and out. 2 BR, full basement, carpeted throughout. $37,000. Located in Langford, good revenue producers. 478-2477 BOB PAUL 478-5561
BLOCK BROS. REALTY LTD.

MOBILE HOME AND TRAILER Park with 900 ft. of lake front. Only 8 miles from centre of Victoria and close to No's 1 and 1A Highway. Terrific opportunity. Asking $160,000. MLS. Call
JACK GREENWOOD OR RUTH SALAGA
386-2911
Homefinders, Wall and Redekop

FOUR PLEX
A good investment consisting of 4 large 2-bedroom units, WW carpet, elec. heating, black top parking area. Built in 1972. High Quadra. Asking $63,500. Try your trade. Call TED CHARTRES, 479-1667 or 385-5508.
J. H. Whittome and Co. Ltd.
Royal Oak Branch

SIDNEY
30 SUITES
4 years old, elevator, laundries on each floor, covered parking. Convenient location near shopping and Marinas. Fully rented to good tenants. $385,000. 386-1508.

SOUND REVENUE
Good clean, sound conversion. Six rental units, or five with two bdrm. owner suite. Top residential area — Fairfield. Revenue $500 mo. priced to sell at $48,500 firm. Humphrey Golby at Henderson Rlty, 385-9741 or 592-6730. Principals only.

FAIRFIELD
Up and down duplex, separate entrances, double carport, 2 bedrooms in each suite, building and yard in nice condition. 50x141 lot. Call anytime. Asking $39,900.
384-7555 TED HUEBNER 385-3435
P. R. BROWN and SONS, LTD.

ESQUIMALT—$27,500
3 BEDROOMS UP—2 DOWN
roomy duplex, separate entrances, separate laundry rooms. $155 up, $95 down. MLS 4042. MARGARET BRIDGER 386-8321 or 592-4778. Homefinders, Wall and Redekop Realty.

LUXURIOUS MANOR HOUSE Duplex near Government House at the end of secluded drive. Magnificent accommodation and views. Lovely rock garden, fruit trees and ponds. $69,500. (Includes $3,000 quality furnishings) No Agents Please. 386-1629.

UP AND DOWN
ESQUIMALT $27,500
3 bedrooms in upper suite, 2 in lower. Separate entrances, meters and utility rooms, good revenue. MLS 4042. Call MARGARET BRIDGER, 386-8321 or 592-4778.

PRIVATE SALE
Older home, well kept, downtown with a 3-bedroom suite, downstairs and 3-housekeeping rooms upstairs. Full price, furniture included, $28,000 with $8,000 down. 384-3054.

CITY REST HOME
Licensed for 10 in the quietest part of Fairfield. Always full, spotless inside and out, fully furnished, top revenue. Will take trade. MLS. 3671 MRS. McKEAGE 479-5868 ISLAND PACIFIC REALTY 388-6231.

BUYING A BLOCK?
64 almost new suites, top management, great financing, good location, all for only $825,000. Buy now. JACK DOBSON, 382-9191, or 658-5676, Canada Permanent.

LAKEFRONT 10 STES. MARINA, operate as apt., motel or resort. 20 minutes to Duncan. $112,500. Owner, Victoria Press, Box 860.

BY OWNER, SIDE BY SIDE DUplexes, 879 Admirals, $36,500 to 881½ Admirals $35,000. 385-3723, 382-6464.

$119,000. APARTMENT BLOCK Beacon Hill, $30,000 down, principals only. Owner, 592-9172.

244 REVENUE PROPERTY

THESE TWO APARTMENT Blocks MUST BE SOLD BY AUGUST FIRST!
Twenty-one and Twenty-two Suites (Adjacent Properties)- Well Located on Quadra Street — Priced at $250,000 and $260,000 respectively. Can be purchased singly or together.
Call:
IRA FREEDMAN of
JACK MEARS
OAK BAY REALTY LTD.
386-2291 or 592-0511

QUIET STREET
OFF COOK
WALKING DISTANCE
PARK
Sound older revenue property comprising seven housekeeping units plus owner's basement apartment. Shows good returns on low rents. New wiring, plumbing, etc. Large workshop. $45,900. Don Bacon, Byron Price and Associates Ltd. 385-2458.

ROCKLAND
LEGAL DUPLEX
ONLY $39,950
Older, but solid. Spacious 2 bedrooms with large living room and dining room, 2 fireplaces, 4-pce. and 4-pce. bath rented at $110. Full basement. Call MR. R. ROST, 386-2961, National Trust.

6 Suites—Rockland
$48,500

12 Suites—Close In
OVER $12,500 NET: ML 4265

11 Ste.—Even Closer
JUST $42,900
For details on these revenue properties call G. Ireland, MONTAGUE REALTY, 384-9318 or Res. 658-8408.

Six Suites
Asking $68,900
Good income earner that can be purchased with approx. 15% down. There are 5 one-bedroom suites, 1 studio and 1 two-bedroom suites. Try your offer! MLS 4790.
388-4271 RICK KINNIS 477-9394
J. H. Whittome and Co. Ltd.

SIDE BY SIDE DUPLEX
UNIVERSITY AREA
Prime Gordon Head near Racquet Club — 3 bedrooms each side — hardwood floors, cozy living room, large kitchen, only 3 years old. Full price $47,900.
386-2111 DEL BECKNER 477-4994
MONTREAL TRUST CO.

245 REVENUE PROPERTIES WANTED

REVENUE WANTED
$50,000 to $125,000
Commercial building wanted for investor. Please call GEORGE WALL, 386-2955 or res. 478-5681. Mayfair Realty.

ATTENTION INVESTORS
$16,500
Corner lot, James Bay, 2-bdrm. house with garden. Needs renovation. Ideal holding property. Call now! Roger Lucas, 592-2159 or 477-1841. BLOCK BROTHERS REALTY.

GET YOUR PRICE
Will the market continue to rise? If your apartment block is 30 or more suites and in top location, Fairfield Oak Bay, and you'd like it sold, please give me a call now at 382-9191, JACK DOBSON, Canada Permanent.

WANTED TO PURCHASE: Modern apartment block, containing 20-30 suites. 477-6448.

247 COMMERCIAL OR INDUSTRIAL PROPERTIES

¾ ACRES
206 ESQUIMALT
Vendors leasehold interest is offered for sale for $70,000 with purchaser assuming 13 year government lease of $931 per year. Possibilities of lease extension. Presently zoned, light industrial but a residential component could receive favorable consideration. Long range objectives indicate total residential for the immediate area. Expansive views possible.

Improvements consist of approximately 3600 square feet of newer concrete building which is currently designed for restaurant and banquet use. (Existing restaurant business with extensive equipment inventory is for sale separately and preferably should be moved.) The building has 3 washrooms, oil heat and good electrical system. Could be converted to offices, showrooms or similar.

Enormous parking lot is asphalt. Located in the city of Victoria. A new M.L.S.

BRENT D. EWING
388-6424 658-5661
BAYSHORE REALTY LTD.
512 FORT ST.

HENRY
BITTERMAN
LTD.
O 2700 Government 386-2971 O
SAVE . . . $ $ $ . . . HUNDREDS
Our Commission—only 4%
4% 4% 4% 4% 4% 4% 4% 4% 4%

BUSINESS SITE
Commercial lot — 60x120 with building — 20x40. Barbers — Beauty Parlors —Bakery — Repair Shop — or? $25,000.

BLAIR SCOTT
386-2971 478-5912

OPPORTUNITY IN GLEN LAKE
Soon to be the centre of the population core of Metchosin and Colwood. Approximately 11,500 sq. ft. lot in the heart of the Village. Now is the time to purchase before this area catches up with the market: ideal site for commercial enterprise. $24,900. New MLS.

WILF COTTON
388-6424 (Res. 479-3876)
BAYSHORE REALTY LTD.
512 Fort St.

TRADESMEN
Here is your chance to move into a light industrial zoned building over 2500 sq. ft. floor area, ample parking on the 110 ft. frontage lot, plus spacious living quarters. Oil hot water heating., A good buy at $49,000. BRUCE McILROY 384-8001 The Royal Trust Company.

MOTEL ZONED FRONTAGE
TRANS CANADA
1 acre corner property on the outskirts of Victora in Langford, on the right side of inflowing traffic from Up-Island to Victoria, suitable approx. 50 units. Additional property avail. Call R. G. CHAN 386-2955, Res. 382-9416. Mayfair Realty.

PRIME COMMERCIAL PROPERTY
25,000 sq. ft. on main throughout bordering expanding shopping centre and across from new hotel complex. This is super prime property. FRANK ALLEN 478-4807 or 382-9191 Canada Permanent.

COMMERCIAL INDUSTRIAL
$75,000
5,000 sq. ft. — vacant — immediate possession — 3 bays — offices — clean — good revenue potential. MLS. Call FRED MOLYNEAUX, 386-8321 or 658-5429.

546 ALPHA ST.
Light industry zoned. Good rentable home can be turned into a workshop. Vacant. Asking $19,500. Leo VanDyk or Gerry Porter, 386-3585, Victoria Realty Ltd.

250 HOUSES FOR SALE

OLYMPIC REALTY LTD.
385-5741

OPEN HOUSE
SAT. 1:30-4:30
270 BEECHWOOD
Visit this charming older 3 or 4-bedroom home located in Fairfield district close to all amenities. Very spacious rooms, nooks and cupboards. Fireplace in living room, large dining room and kitchen. Beautiful flowers, fruit trees, lawn and small vegetable garden. Open to offers. Call ALBAN BOWES, 385-5741 or 479-5693, MLS.

ABOVE AVERAGE
Just listed — 1440 sq. ft., 3 BR home — custom built for original owner. All clothes closets cedar lined; features 21x15 LR with FP, 12x14 separate DR, both with inlaid oak floors. Modern kitchen with many quality cupboards and built-in dining bar. The 204 ft. deep yard is beautifully landscaped and ensures complete privacy. Be first to see it with me. JEANNETTE COWAN, 385-5741 or 479-6792.

DON'T CALL ME
Unless you need a house with many bedrooms.
—VIEW ROYAL: ¾ acre with 3 bedrooms plus in-law suite or recreational area for the family. $39,500. MLS.
—GORGE AREA: 4 bedrooms with room for 2 more. ¼ acre. Asking $34,900. MLS 4612. CALL ELLWOOD NAULT, 385-5741 or 368-4150.

"CARE PACKAGE"
Planned with CARE—built with CARE —finished with CARE! Excellent 3 BR home complete with SWIMMING POOL. Wall-to-wall—100% nylon carpet throughout. LR 17x19 with teak feature wall, raised hearth FP. Separate DR. Large sundeck, electric kitchen with teakwood cabs—eating area. Also rec room with bar, laundry room, and poss. 4th BR. 2-pce. bath, large workshop and drive-in garage. New MLS. Asking $39,900. Phone F. COLOMBIN, 385-5741 or 385-3033.

ACTION PLEASE
Vendor is anxious to sell. Try your offer on this 3 BR, full basement home. It offers over 1600 sq. ft. of living space and is located just north of Victoria Sec. School. Asking $28,500. MLS. 4673. JEANNETTE COWAN, 385-5741 or 479-6792.

7 BEDROOMS
Beautiful location on a quiet cul de sac half way between UVic and Camosun. Large landscaped lot. Fruit trees. Views from nearly every window. Asking only $39,900. GRAE LANGSTON 386-8596, MLS. 4148.

FOR BOAT OWNERS — OR JUST VIEWERS — IMMACULATE SEA FRONT 4 BEDROOM HOME PLUS BONUS OF GROUND FLOOR SUITE. CALL HELEN OLDFIELD 383-3179 or 386-6231. PRINCIPALS ONLY.

SIMPS

250 HOUSES FOR SALE

3400 DOUGLAS ST.
384-8001

OPEN HOUSE
691 FALAISE CRES.
SATURDAY 1-4:00
1.47 ATTRACTIVE ACRES
Immaculate 3-bedroom home with dining room. Compact cabinet kitchen with eating area. Bright living room, highly polished oak floors, four piece vanity bath. Full high basement with rec. room, stone fireplace plus games room, extra bedroom or study and workshop area. MLS 4668.
32' FENCED SWIMMING POOL
2-STALL HORSE BARN
Asking only $55,900
MARION HOPKINS AND ERNIE DYER in attendance, 384-8001.

OPEN HOUSE
SAT. 1:30-4:30
3237 CEDAR HILL
—1/3 acre
—4 bedrooms
—Full basement
—Stop and have a look—you won't be wasting your time.
Priced to sell at $27,900
CONNIE REYNOLDS
384-8001, 477-8914

OPEN HOUSE
SAT. 1-5 P.M.
2820 MUSGRAVE
UPLANDS $59,500
Location, liveability and spaciousness are only the keynotes that will impress you as you enter the large entrance hall leading to the 19x15 living room and 13x11 in-line dining room. 2000 sq. ft. on one level further provides 4 bedrooms plus den and family-size kitchen. One full and two half bathrooms, three fireplaces, and full-size basement with potential recreation room area 25x15. Just listed this week! Open 4 hours Saturday for you to view this realistically priced home. New MLS See Financial page display ad Friday night Times and Saturday morning Colonist.
JOHN PINCHBACK
384-8001 or Res. 658-8895

OPEN HOUSE SAT. 1:30-4:30
628 RAYNOR
Do come and view this well renovated spacious family home. Living rm with fireplace, separate dining rm, deluxe kitchen, 3 bdrms (1 on main and 2 up). Full basement, lovely lot with fruit trees. Asking $27,500 MLS 4552, JOYCE MILLER 384-8001.

UNDERPRICED?
Could be; you be the judge; 2860 sq. ft. on the main floor plus a full well developed high basement. The sea views from all principal rooms are very special. 20x16 living room.. Host a dozen in the separate outsized DR then to the 32' rumpus room (fireplace) for fun time. Triple plumbing. Separate guest cottage. 3 bay garage. Only $57,000. MLS 4586. DAR GARSIDE 384-8001.

LANGFORD
$29,500
Be the first to view this well-kept 10 year old home consisting of living room modern kitchen, dinette, 4 piece bath bath and 2 bedrooms on main floor. Excellent basement with 3rd bedroom, finished rec room with bar, laundry facilities, and workshop. Large sundeck over carport. Fenced and landscaped yard. Close to bus, schools and shops. $28,500 (New MLS). For further details or to view call JOHN PINCHBACK 384-8001, 658-8895.

2518 QUADRA $41,500
HOUSE and SHOP
21x37 cem block shop with 10' clearance. Front and back entrances, overhead doors, heavy wiring, oil fired furnace. Stucco full basement home has 4 bedrooms, living and dining rms with shag, room in basement used as Office NEW MLS STAN SAGE 384-8001.

NEW LISTING
TRANSFERRED
COLWOOD LAKE ESTATES
This delightful 3 bedroom home at 2255 Aldeane Ave. Lot size 75x150 A few fruit and arbutus trees. Exterior sandstone and stucco. 1½ bathrooms. W to W, Living, dining room and hallways. 1200 sq. ft. Priced to sell $36,900.
S. SAGE 384-8001
J. MAYBIE 478-4033

OAK BAY BORDER
Nicely renovated 3-bedroom older home, close to schools, transportation and shops. Spacious LR and DR in-line with WW carpet. Family size kitchen with all new cupboards. Breakfast nook with sliding glass doors to patio. Act fast on this new MLS. Asking $28,600.
BRUCE McILROY 384-8001.

DRIVE BY
3235 SHELBOURNE ST.
Close to shopping centre, 2 BR comfortable NHA built basement home. Large good lot. Make an offer. MLS 4746.
384-8001 BUD ZUCK 382-0349.

CRAIGFLOWER
$45,900
Ideal holding property sloping gently to the Gorge. Lots of opprotunity to make money. Lot is 100x691 and has a 2-bedroom cottage. Call 384-8001, Peter Ter Veer 479-1588.

ESQUIMALT
FAMILY HOME
$28,500
Excellent family home with lots of room for the busy large family, consisting of large living room with bay window and brick fireplace and wall-to-wall carpeting, family size dining room, excellent kitchen with double stainless steel sink and extra room for freezer. 4 large bedrooms and laundry area. Oil heating, 60x120 lot. Low taxes.
PETER TER VEER
384-8001, 479-1588

UPLAND GOLF COURSE
Lovely large home backing onto the Upland Golf Course. Entertainment size living room 17x25. Separate dining room, modern cab. electric kitchen. The breakfast nook has a nice view over the large fenced and secluded rear garden. Full sized games room, 16x36. Three bedrooms on main floor are large and the master BR has en-suite plumbing. Extra bdrm and 3-pce bath in the basement. This home is of quality construction throughout and is offered for sale at $64,900 with terms. For appointment to view please call BILL JENSEN or RON BLACK, 384-8001.

IT'S A BEAUTY!
A combination of many lovely and unusual features make this home most desirable. Lovely kitchen with built-in oven, range, and dishwasher, sunken bathtub, sauna room, large patio areas. Two bedrooms, den, study, and lovely dining room, all with fabulous wall and floor coverings. On a half acre lot, with many trees, shrubs and flowers. Asking $63,000. To view call ALMER OLSON, 384-8001.

BEAUTIFUL ROCKLAND
Gracious older 2 storey 3 bedroom (possible 4) home in all prime district minutes from city centre. Warm carpeted entrance and hall leads to den with fireplace. Gleaming oak floors in the living room with fireplace. The large dining room is in-line and a small TV is adjacent. Modern kitchen. Full basement, Carport. Move in tomorrow. Try your offer on asking price of $54,900.
MERYLE HAYS
384-8001 or 477-8324

SEAVIEW!
NEW LISTING!
NEW HOME!
Currently under construction in beautiful Broadmead, but let's take a look now. Impressive living room with rock fireplace and expansive windows to give full advantage of the spectacular seaview which you'll also enjoy from the dining room, family room and master bedroom. Two 4-pce. bathrooms and full basement ready for development of a 55' rec room, additional bath, utility room and 2 more bedrooms. Be one of the first to cross the threshold. Call Jeannie Dewhurst, 384-8001 or 477-6040. New MLS.

250 HOUSES FOR SALE

3400 DOUGLAS ST.
384-8001

PERFECT FOR TWO
JUST $27,900
Only a few minutes stroll to Saanich Silver Threads Centre. This 2-bedroom home is a honey. Spacious living room with fireplace, sunny kitchen with dining area. Rumpus and drive-in garage and basement. Large corner lot with fruit trees. Immeculate throughout. Be first to view this new MLS listing with JOYCE MILLER 384-8001.

EXCLUSIVE NEW LISTING
GORGE AREA
$32,000
3 bedroom immaculate home in area of well-kept homes. Living room with corner fireplace, dining room, kitchen with eating area plus stove and refrigerator. Downstairs a panelled rec room with built-in bar and stools, plus a finished room suitable for bedroom or den. Plumbed and wired for washer and dryer. Good size sundeck for summer sunning. Call JEANNIE DEWHURST now for appointment to view this new exclusive. 384-8001 or 477-6040.

CORDOVA BAY
CUTE AS A BUGS EAR
GARDENERS DELIGHT
$28,900
We have just listed this really lovely little one bedroom cottage, close to the beach. Spotless, ready to move in-wall to wall throughout. LR with F.P. Large bedroom, laundry room, kitchen with good sized eating area. Large lot has lots of fruit trees, flowers and seclusion — call GLEN or MARG McGREGOR 384-8001 or Res. 477-3675.

SINCE 1887
Pemberton Holmes Ltd.
1002 Government St. 384-8126

OPEN HOUSE
SATURDAY 1:30-4:30
1601 ROCKLAND AVE.
A magnificent executive home offering 1,500 sq. ft. plus an additional 3rd bedroom, huge rec. room and laundry room down. Finished in an ORIENTAL motif, this MUST BE SEEN. Try your offer on asking price of $56,500.
LARRY BROOKS 384-8126

NOTICE
ALL BOATING FOLK
The "BREAKWATER" waterfront semi-detached condominiums are
OPEN TO VIEW EVERY
FRI., SAT., 1-4 P.M.
230 HARBOUR ROAD
SIDNEY
These homes are specifically designed to meet the needs of today's "YACHTSMAN." Come and view these 2-bedroom homes, priced to sell at $53,896.
384-8126 J. F. COLWELL 592-9828

HAMPTON PARK
PRICE $23,500
Ideal retirement or starter no-step home on an easy to care lot. 2 Bedrooms, comfortable living room, bright kitchen with utility room off. Carport and storage area. Stucco exterior and plaster interior, all in immaculate move in condition. Be sure to see this new listing now. For appointments to view please call
384-8126 E. PARTRIDGE 592-3451

HAPPY VALLEY
STANEHILL PLACE
2 ACRES TREED
ONLY $39,500
Act quickly on this one. If you have been searching for the quietness and beauty of a country home, search no further. This 1½ year old 3 bedroom beauty is nestled amongst trees on a nice cul de sac with a most pleasant outlook. Home features all plaster construction, tastefully decorated and in top condition. Modern kitchen with breakfast area, spacious sundeck off. Lower level entrance 13x9.4 with attractive family room and 2nd fireplace, 4th bedroom or den, 2 pce bathroom, utility and plenty of storage area. Large low interest mortgage is transferable. For extra details or viewing please call
C. A. CLIFF ANDERSON
384-8126 or 477-3994

SUNRISE TERRACE
CORDOVA BAY
SWEEPING VIEWS
ONLY $74,500
Main floor comprises near 2,000 square feet of the finest construction detail you might dream for. This 7-year-old spacious home features:
Sea, mountain and island views from all major rooms.
23.6x13.11 living room, bay window, Italian marble fireplace.
15x11.4 formal dining room, crystal chandelier.
Modern sea view kitchen with family dining area.
19.2x14 master bedroom with en-suite.
34x13.8 recreation room with raised hearth fireplace.
—17.6x14.6 billiard room.
—18.5x13.7 den or 4th bedroom.
Lower level also includes another storage room, and finished hall. Time controlled hot water heating, plate windows, double insulation, low interest mortgage are only some of the extra quality features. For extra details or for your viewing arrangements please call
C. A. CLIFF ANDERSON
384-8126 or 477-3994
MLS

"COLWELL'S CORNER"
SIMPSONS-SEARS AREA
Three bedrooms, basement. Nice area. Close to schools, shopping and transportation. A smaller family home.
$22,900
For further information or viewing call
384-8126 J. F. COLWELL 592-9828

PEMBERTON, HOLMES LTD,
proudly presents the
Following Premium
WATERVIEW HOMES
$68,000. Broad panoramic views of the city, mountains, and water. 180 degrees of viewing pleasure. A contemporary imaginative home in a selective setting in Oak Bay.
$82,900. MLS. A delightful view of Cadboro Bay and 10 Mile Point from this secluded one-year-old home. Loads of quality accommodation plus seclusion and an ideal setting for the addition of a pool.
$126,000. MLS. 290 degrees of viewing pleasure overlooking Shoal Bay in Oak Bay. The finest view home in all Victoria. Designed for the rock type setting with a natural pool setting just waiting for development. This home has 3,200 sq. ft., four fireplaces, three bathrooms, built-in AM-FM radio and intercom, built-in vacuum system, sauna, family room, games room, den. This must be seen to be appreciated.
The above are all premium homes, architecturally designed and in superb locations, but close to city centre. If you are thinking about changing residences, and want views then call regarding further information and viewing. We will guarantee on your present home.
This is another example of the fine homes handled by our firm who have been serving the people of Victoria since 1887.
384-8126 J. F. COLWELL 592-9828

MT. TOLMIE AREA
$32,500
This 14-year-old three-bedroom home is ideal for the growing family. Features include in-line living room, dining room, fully landscaped 60'x100' corner lot, fenced backyard and a drive-in garage. Drive by 3360 VETERAN STREET. For further information and viewing please call
384-8126 WALT SLOCOMB 383-4035

FEE APPRAISALS
FOR ALL PURPOSES
APPRAISAL DIVISION

250 HOUSES FOR SALE

CANADA PERMANENT

ON DOUGLAS AT FORT
382-9191
OPEN TILL 6, SAT. TILL 4:30

OPEN HOUSE
OAK BAY
No. 201 - 1476 BEACH DR.
SAT. 1 - 4:30 PM
Spacious 3 bdrm apartment home on beautiful Beach Drive near the Marina. Features LR with fireplace, 2 bathrms, extra large sundeck with unobstructed ocean view. $57,000. Call 382-9191 VICTOR M. SMITH 383-8593 or LEN DREGER 479-5764. EXCL.

OPEN HOUSE
SAT. 1-5 P.M.
2635 MILLSTREAM RD.
Great starter or retirement home on a super big lot. 3 bedrms, no bsmt, cozy living rm with fireplace. W-W throughout. Modern bath and sep. utility room. Only $23,500. FRANK ALLEN 478-4807 or 382-9191.

MINI ESTATE
Located within 3½ mile circle from centre of Victoria. Over 1.5 acres of parkland, improved by a gracious over 4,000 sq. ft. home, with - 5 bdrms, den, recreation room, 24 ft. living rm, 18 ft. dining rm. Dressing rooms off bdrms, servant stairwell. Home built by a German Baron and kept in its original condition. Priced at $69,950. EMIL IZIK 382-9191 or 386-0301. New MLS.

GARDEN PRIVACY
MILES OF VIEW
TOP FLIGHT EXEC. HOME
$75,000
Outstanding home built for present owners with many features. All large rooms, extra large master bedroom with 4-pce. ensuite. Glassed in rock garden with waterfall, living room features full width fireplace, view dining room, hardwood floors. Parquet entrance, plaster construction and much much more. You will appreciate this value. GRAY LAITE 656-5267 or SID HASLAM 477-1994 or 382-9191. EXCL.

UNIVERSITY HEIGHTS
$39,500
Attractive 2-yr.-old 3-bdrm. tudor home on an oak treed cul de sac, living room with bay window and old brick fireplace. Dining Rm. has walk out window to wrap-around sundeck. 1½ baths, quality carpet throughout. Rec. Rm. and Den in full basement. Nicely landscaped. For viewing call HERB McDANNOLD 598-5558 or 382-9191.

NEAR OCEAN AND UNIVERSITY
New family home featuring 3 bdrms, Living Rm. with fireplace. Dining Rm. Large Kitchen, 1½ baths. W-W throughout and much more. Full basement roughed in for development. Act now for quick occupancy. $52,000. Call HERB McDANNOLD 598-5558 or 382-9191.

NEW EXCLUSIVE LISTING
OAK BAY
SECLUDED AND DELIGHTFUL
With little effort this well designed one storey house with stone facing, white shutters and shake roof is easy to maintain yet provides all the ingredients for gracious living.
1 14x21½ LR with fireplace
2 DR 11x12½.
3 Excellent kitchen and eating area.
4 Three dble. sized bedrooms or 2 and a den.
5 Two full bathrooms, master en-suite.
6 Spacious closets and a sep. storage room.
7 Double attached carport.
8 Beautiful fenced garden.
9 Extra parking.
Asking price is $59,500. To view contact MRS. CASEY WATSON 658-8787 or 382-9191.

LOTS OF PEOPLE ARE
LOOKING FOR
A DUPLEX IN FAIRFIELD
ARE YOU??
One block from the sea. Up and down duplex. 3 bdrm and 1 bdrm suites. Rents $320 per month. Just $34,900. Call MAUDE DOBSON 658-8637 or 382-9191.

LOVELY NEW HOME
It's nearly finished. On a quiet cul-de-sac it has 3 bdrms, w-w throughout, stone fireplace, 1½ baths, excellent basement for further development. Just $35,500. Don't miss this. Phone now for further information 658-8837 MAUDE DOBSON 382-9191.

OAK BAY
$44,900
Ideal 3 bdrm family home with 1½ baths on main floor extra large kitchen with wall to wall Kit carpet and built in family size corner nook. Full basement with finished Rumpus Room with fp. Dble. garage with electric eye door, extra large lot. MLS. VICTOR M. SMITH 382-9191 or 383-8593.

UNSURPASSED SEAVIEW
BEACH DRIVE $56,900
Fantastic home built in 1965, 4 bdrms, 2 sunny exposed seaview decks areas, total of 2665 sq. ft. Lovely LR with wall-wall fireplace. DR and excellent Kitchen. Property is 50x200 on rocky landscaped terrein. SID HASLAM 477-1994 or GRAY LAITE 658-5267 or 382-9191.

FAIRFIELD
NEAR PEMBERTON PARK
NEW EXCLUSIVE LISTING
EXCELLENT VALUE $31,900
Two bdrms with development in bright basement, Fireplaced Living Rm, extra large Kitchen, all good sized rooms throughout this home. The rear garden is a delight. This picture home about 18 yrs. old is priced right at $31,900 firm. SID HASLAM 477-1994 or GRAY LAITE 656-5267 or 382-9191.

NORTH SAANICH
2027 NEPTUNE RD.
This magnificent view property won't last long at this reduced price of $52,000. This almost new house on a quiet ½ acre wooded lot overlooking Schwartz Bay has 1200 sq. ft. on the main floor a full basement with ample room for extra bedrooms and bath, 2 fireplaces and many other extras. For viewing at any time call PAUL HYATT 656-3150 or 382-9191.

BEAUTIFUL NO-STEP
RETIRER!
SECLUDED, SCENIC,
CONVENIENT
NEAR GOLF, SHOPS, CHURCH, BUSI
Sited on large, treed, easy-care; high lot on Persimmon Place. Here's your answer for a quietly peaceful rot-down home, 2 BRS. plus den, 1½ baths, LR., DR., eating area kitchen and fine laundry room. All on one floor. Plus spacious 2-car Dr-in. garage and vast storage! And oh! A greenhouse, too! All for only $39,900.
592-4607 Dick Batey, 382-9191.

IMMACULATE UPLANDS
RANCHER!
VACANT — IMMEDIATE
POSSESSION!
WITH EXCELLENT SWIMMING POOL!
Count the plusses! 4 BRS., 2½ Baths, entertainment size LR, DR., and Rec. Room, family-size kitchen, and vast workshop! All super quality construction and totally re-furnished. Many included extras. 245x195 treed and lawned lot near golf, sea and bus! Irreplaceable at listed $72,500. MLS 3073. 592-4607, Dick Batey, 382-9191.

IDEAL FAMILY HOME
$39,900
Nothing fancy but it's a well-built 3 bdrm home with Rec Rm and extra bedroom in basement. Only 15 yrs. old kept in good condition, good sized lot with fruit trees and garden space. Near to elementary school and bus routes, on sewer. 90 per cent financing available. EMIL IZIK 382-9191 or 386-0301. MLS.

HAPPY VALLEY—2 ACRES
BRAND NEW!
Luxury home on 2 acres on no thru street. 1636 sq. ft. on main floor with 3 lge. bdrms. Huge living room and dining room. Covered deck with sliding glass from living and dining rooms. Full bsmt. with finished Rec. Rm., 2 more bedrms and bath. Asking $52,500. FRANK ALLEN 478-4807 382-9191.

POPULAR GORGE AREA!
Excellent family accommodation in this 3 bdrm full bsmt home. Modern bathrm, large Kitchen with eating area. $29,900 MLS. FRANK ALLEN 478-4807 or 382-9191.

CUTE AND COZY
Great starter or retirement home on super big lot. 3 bdrms, no bsmt, living rm with fireplace, w-w throughout. Modern bath and separate utility room. Langford area. Only $27,500 MLS. FRANK ALLEN 478-4807 or 382-9191.

NO STEP RETIRE OR STARTER
ONLY $21,900
Spotless and cozy. Large yard, 13 fruit trees. Immediate possession. Stove and refrigerator included. Shopping and very close to waterfront. This is an excellent buy to be viewed by appointment only. TIM HOSKIN 386-9364 or 382-9191.

250 HOUSES FOR SALE

D. F. HANLEY AGENCIES LTD.
3293 DOUGLAS ST.
385-7761
OR
3021 SHAKESPEARE ST.
388-4294

OPEN HOUSE
SATURDAY 1:30-4:30 P.M.
128 St. Lawrence
$21,900 and immaculately clean and cozy. This price tag is almost extinct on today's market so hurry to get a chance at it. Over 1050 sq. ft., 2 lge. bedrooms, separate dining room. Heavy wiring, new roof, full basement.
388-4294 TONI CANNON 598-4631
—D.F.H.—

10 MILE PT. OPEN HOUSE

Sat. 1:30-4:30
3961 WOLSEY PL.
(Off Phyllis from Tudor)
4 Bedrooms
Priced low 60s
Park-like setting
Possession now
2½ Bathrooms
Treed Privacy
Fully carpeted
Double Garage
Price $62,500
DOUG BAVINGTON
385-7761
FRED CARVER
388-4294
—D.F.H.—

OPEN HOUSE BRAND NEW

SAT. 1:30-4:30. 3867 ROWLAND AVE. unique in design to accommodate family with in-law situation. 2 bedrooms and 2—4-pce. bathrms on each floor. High location and two sundecks provide privacy and view. ASKING $37,500.
385-7761 24 HRS 382-2096 RES:
Greta Hofmeister
—D.F.H.—

OPEN HOUSE $19,200

Sat. 1:30-4:30
650 Belton
Two bedrooms, full basement. Cute, tidy and clean. Open for your approval. A must see and a good buy. Net taxes only $7.42 a year.
MLS No. 4605.
BILL WESTCOTT
385-7761
—D.F.H.—

OPEN HOUSE OPEN HOUSE SATURDAY 1:30 TO 4:30

4987 WESLEY RD.
New on the market, this 3 BR, 1,250 sq. ft.. home on Cordova Ridge will soon be gone. The spacious grounds are bordered by lush, bushy evergreens. Kitchen and dining room both open onto large sundeck offering splendid view of Mt. Baker and Haro Straits. FP in living rm. Good sized bedrooms — all with spacious closets. Washer and dryer included. Texas-sized rec rm contains bar and seating at one end and open onto patio. Pamper yourself. Offered at $41,500, in attendance:
388-4294 Dave Harding 479-4434
—D.F.H.—

CORDOVA BAY
OPEN HOUSE

SAT., 1 TO 4
4990 LOCHSIDE
Beamed ceilings, abundance of wood and a large lot — over ½ acre — make this 1272 sq. ft. home a pleasure to live in. Large kitchen and family room. Separate dining room and a large living room with fireplace. Recreation room with its own fireplace. Hot water heating. Drive-in garage. All this plus a fantastic view. This could be your dream home. Priced at $54,500. ML 4555.
388-4294 Bob Langton 477-9225
—D.F.H.—

NEW HOUSE! PRICE $37,500 1260 SQ. FT.

Attractive home built with waterview from the living room with fireplace, dining room with wall-to-wall shag, kitchen with senwood cabinets. This home has ensuite off master bedroom plus 2 more (12x12) bedrooms plus a full basement with carpeting and fireplace in the rec room. If you need a good quality home and a pleasant view phone now!
LORNE D. BARR
388-4294 382-3826
—D.F.H.—

NEW LISTING
GORDON HEAD
This lovely 1340 sq. ft. home is offered for sale for the first time. Entertainment-size living and dining rooms. Feature wall and FP. Family kitchen has lots of knotty pine cupboards, built-in range, 4 bedrooms, full basement. Attached garage, extra parking, nicely landscaped. Asking $40,500. Call MARION HAMILTON to view.
388-4294 or 382-0894
—D.F.H.—

Spectacular

This 3-bedroom home is close to everything. Full basement. Drive-in garage, 1½ bathrooms. Good financing available. The lot is fully landscaped and fenced. A real family home. The price $36,500. Exclusive with
GEORGE HESS
385-7761 24 HRS. 477-4467 RES.
—D.F.H.—

250 HOUSES FOR SALE

D. F. HANLEY AGENCIES LTD.
3293 DOUGLAS ST.
385-7761
OR
3021 SHAKESPEARE ST.
388-4294

OAK BAY DUPLEX $34,500

Sure its an up and downer and yes it's an older well built building. BUT what a good buy. 3 bedrooms up-3 bedrooms down. Oil hot water heat, full basement, 50x125 lot. Don't want a duplex? Then how about a 6 or 7 bedroom double plumbed home.
CALL US NOW
DOUG BAVINGTON
598-3929 OR
FRED CARVER
598-2581
—D.F.H.—

ACT NOW
So you don't miss this bright 2 BR home in the Tillicum area. Full basement, good wiring and plumbing. Quick possession as vendor has transferred. Close to schools, bus and shops. PRICE $26,900. MLS No. 4675.
385-7761 24 HRS 384-9756
PATRICIA VICKERY
—D.F.H.—

New Split Level
3 Bedrms—$36,300
Located on a corner lot, Goldstream area, this attractive new home has large LR with white rock fireplace, rosewood feature wall in both LR and the separate DR. Bright kitchen, 4-pce. vanity bathrm PLUS ensuite bathrm off master BR. W-W carpeting throughout. Part bsmt. Double carport. Can be handled with low down payment if you qualify for B.C. Gov's 2nd mortgage. Low taxes. NEW MLS.
LILLIAN CUMMING
656-4550
—D.F.H.—

CORDOVA BAY
4 BEDRMS
$36,500
This home offers spacious privacy in back yard. 3 bedrooms on the main floor and a 4-pce. bathrm. Full basement with workshop area, 4th bedroom, 3-pce. bathrm and rec. rm. Two stall carport. Low interest existing mortgage. It won't last. CALL TODAY. NEW MLS No. 4832.
SCOTT KENDREW
385-7761 24 HRS 385-6262 RES.
—D.F.H.—

CHARM AND
SECLUSION
$28,500
First time offered for this cosy 2-bedroom home, ideally located on quiet street yet close to all conveniences. Good sized LR with fireplace. Separate DR, large kitchen with eating area. 4-pce. bathroom, full bsmt. ready for development. But wait till you see the secluded backyard off "REALLY BIG" sundeck. Three fruit trees and carport. HURRY or it will be gone.
SHEILA PEPIN 479-2101
JOHN WATERMAN 479-2255
—D.F.H.—

NOW ONLY
$39,500
CLOVELLY TERR.
Very secluded home among the Oaks. Close to everything. 2 bedrooms and family room or 3rd bedroom. Fireplace in LR. LR and DR both have beautiful oak floors. Painted like new. Carport. No step home but large workshop for hubby's hobbies. Many extras. Must be seen inside. 2nd bathroom possible. New MLS.
MABEL CRACK
658-8594 RES. 385-7761 24 HRS.
—D.F.H.—

GARDENER'S
DELIGHT
A fine quality home with up-to-date wiring, plumbing and heating, etc. Four big bedrooms, separate dining room and living room with fireplace. An extra large family kitchen with eating area. There's also a glassed-in sunporch, a full basement with workshop and cool storage. Outside in the large beautifully landscaped yard there's a greenhouse and barbeque for those Sunday get togethers. Full price for this lovely home on a double lot is only $36,500. MLS No. 4698. Call now to see this fine buy.
JOHN WATERMAN
478-2255
SHEILA PEPIN
479-2101
—D.F.H.—

JUST LISTED BETTER BUILT

$36,500 3 Bedrms
Nine-month-old home in Goldstream subdivision. Owner has transferred and will consider carrying a large 2nd MORTGAGE to qualified buyer. Costly W-W carpet throughout, beautiful taffy coloured rock fireplace in large L-shaped LR-DR. Balcony off extra large kitchen. 3rd bathrm and 2nd fireplace roughed-in in daylight basement. Wide space for rec rm PLUS billiard rm. Large lot all in lawn. QUICK POSSESSION. School to be built shortly. Meantime — school buses. New MLS.
MABEL CRACK
658-8594 RES. 385-7761 24 HRS.
—D.F.H.—

10 MILE PT. WATERFRONT

Just waiting to be up-dated with your personal touch. 3 bedrooms, 2 fireplaces and 1½ bathrms. A solid house priced at $70,000.
FRED CARVER
388-4294
DOUG BAVINGTON
385-7761
—D.F.H.—

University Area
3 bedrms up, 1 down, 2 bathrms. Good financing. Large rec. rm. Attractive home in excellent area. Close to schools. ASKING $38,000. New MLS. To view call
BILL BATES
385-7761 24 HRS 592-4077 RES.
—D.F.H.—

250 HOUSES FOR SALE

D. F. HANLEY AGENCIES LTD.
3293 DOUGLAS ST.
385-7761
OR
3021 SHAKESPEARE ST.
388-4294

DUPLEXES A PAIR

Be a landlord by owning one or both of these modern, stylish, fully rented duplexes located just off Esquimalt Road in Victoria. Handy to transportation and shops. The owners say sell now — Bring me a trade, a mortage or a good down payment—but bring me a deal. Priced at $35,995. MLS. 4681.
LET'S START BY CALLING
DOUG BAVINGTON
385-7761 OR
FRED CARVER
388-4294
—D. F.

HENDERSON REALTY

WE BUY, SELL AND TRADE
385-9741 ANYTIME

OPEN HOUSE
2182 MILLS RD.
SIDNEY
SAT. 2-5
In an area of good homes, this modern home has living and dining rms., cabinet kitchen, 3 bedrooms, 4-pce. bath, rec. room in full bsmt. and enclosed garage and sundeck. It is bright, clean, full carpeted, completely landscaped and better than new. Priced right at $28,900, will finance to suit. MLS 4840.
385-9741 STAN TRONT 477-2829

TOP VALUE NEW HOMES SIDNEY OPEN HOUSE

Sat. Afternoon — James White Blvd. Off Galaran and Beacon. 12 brand new homes featuring 1170-1200 sq. ft., 4 pce. and 2 pce. baths. Quality w-w shag carpeting, carports, and sundeck. 9% mortgages available to low down payments. These homes can't be beat at prices from $29,900 to $31,500. Low taxes.
KEN HENDERSON, 385-9741

NEAT DUPLEX

Consisting of two 1-bedroom suites with living room, kitchen and bath, in the convenient Hillside area, priced for quick sale at $27,500. MLS. Call—
J. G. McCORMACK 479-6030
KEN MANN 592-7443

TOWN AND
COUNTRY
Cute, clean 2 bdrm. home on quiet street. 20x18 lvg. rm. with fireplace. Modern cabinet kitchen, 4-pce. bath. Lot 80x138, has room for large vegetable garden. Asking $24,900.
BILL McCARTER 385-9741

FANTASTIC
VIEWS
Mountains, straits, city. Immaculate 3-bdrm. home on ½ acre landscaped lot. 17x13 lvg. rm. with w-w and fireplace. Modern kitchen has large dining area. 2 bdrms. and 4-pc. bath complete main floor. Downstairs is 17x13 rec. rm. with fireplace. 3rd bdrm. and 2-pce. bath and workshop. New greenhouse. Asking $43,500. MLS 4188.
BILL McCARTER 385-9741

CORDOVA BAY
PANORAMIC VIEW MT. BAKER
A real family home located on quiet street yet near all amenities. Main floor consists of 16x22 lvg. rm. with F.P., 17x14 dng. rm. with w-w and F.P., large master bdrm. with F.P., dressing area and 5-pce. bath ensuite, 2 bdrms. and 4-pce. bath, modern kitchen includes stove and refrigerator, eating area. Downstairs is a rec. room 11x26, F.P., with a 17x14 games room, a 15x17 den or office with F.P., a 4-pce. bath and large utility and workroom. There is also an outdoor deck with fireplace. Lovely secluded easy-care lot of 1-3 acre. Price $59,500. Good financing.
BILL McCARTER 385-9741

"SLAVES"

ARISE!
Are you a slave to your garden?
Are you a slave to all repairs?
Are you confined in an apartment?
RELAX — IT'S 1973
New townhouse — one of only four. $27,900 — 3 bedrooms — 2 bathrooms. Wall-to-wall carpeting — sundeck. High basement opens on to garden. Residential area — close to everything. Children and pets allowed. Hurry!
RYANS 385-9741, 384-3355

OAK BAY

Close to Windsor Park and only minute to Beach Drive, this charming one-owner home is nestled among beautiful shrubs and trees in an immaculate garden. Large living room and separate dining room; wall-to-wall carpeting through entrance hall and 3 bedrooms. Over 1,400 sq. ft. on main floor. Full high basement, $45,000.
THE RYANS, 384-3355, 385-9741

THE MOST

GORDON HEAD—NO STEP
3 BEDROOM CHARMER
The most attractive "drive-by" I've seen and the home inside and the secluded garden are even better. Pride of ownership and luxury and convenience. Available 31 August. $34,900.
RYANS 384-3355, 385-9741

$10,900

Drive by 1449 Denman. 48'x104' lot. 3 room cottage. Vacant. Most lots now sell for this amount. Act quickly.
KEN HENDERSON 385-9741

OAK BAY
Top quality home for the top executive, 2,000 sq. ft. means ample space for gracious living and entertaining. There are 4 bedrooms, plus a den with fireplace. Immaculate inside and out. Well priced at $39,500. MLS.
BILL RATCLIFFE 656-4517
SPARLING REAL ESTATE
656-1622

250 HOUSES FOR SALE

HOMEFINDERS
WALL & REDEKOP
Realty Ltd.
BLANSHARD ST. 386-8321

OPEN HOUSE
SATURDAY 1:30 to 4:30
3480 BETHUNE AVE.
Two-bedroom bungalow, large kitchen, living room, finished basement. MLS. For prior viewing call G. P. PHILIP, 386-8321 or 477-3170.

OPEN HOUSE—193 HAMPTON
2:00-4:30 P.M.
3 bedrooms, ensuite, hardwood floors, fireplace in living room, bathroom and kitchen, plumbing in basement. MLS 4807. In attendance
JOHN NORTON 386-8321 or 388-6162.

OPEN HOUSE—6655 CENTRAL SAANICH ROAD
1:30-4:00 P.M. SATURDAY
3 bedrooms, low taxes, beautiful valley views, 39'x18' heated swimming pool, vendor will carry mortgage. MLS in attendance
MARGARET BRIDGER 386-8321 or 592-4778.

OPEN HOUSE
SATURDAY, JULY 14—
1:30-4:00 P.M.
TEN MINUTES NORTH
Turn left off Island Highway at Shell Station on Sooke Lake Rd. to 2913 Corinne Place.
Only 6 months old, vacant, immediate occupancy. 3 bedrooms-ensuite. Refrigerator, Range, Washer and Dryer — $36,900. MLS. Your Hostess
ELEANOR BRAY 386-8321 or 592-1130.

JAMES BAY AREA
$19,900
Give me an offer on this clean home—immediate possession—2 bedrooms—don't expect a mansion. MLS 4475.
FRED MOLYNEAUX 386-8321 or 658-5429.

SIDE BY SIDE DUPLEX
$32,500
Close to everything — 2 bedrooms each side—both sides rented—owner anxious to sell—GIVE ME AN OFFER. MLS 4577.
FRED MOLYNEAUX 386-8321 or 658-5429.

GORGE AREA
$42,900
View the Sooke Hills from a beautifully finished living room, 3 bedrooms, ensuite, partly finished basement. MLS 4807.
J. H. WHALEN 386-8321 or 382-7975.

NEAR GOVERNMENT HOUSE
$54,900
Classic design encompasses living room with fireplace, dining room, den and T.V. room. Red brick enhances kitchen. Elegant entrance. 3 spacious bedrooms. MLS 4332.
J. H. WHALEN 386-8321 or 382-7975 or
MAY HAMILTON 386-8321 or 656-4692.

A WINNER AT $26,900
Two bedrooms, living room with fireplace, full basement, tastefully decorated. MLS 4675.
JOHN JENKINS 386-8321.

EVERYTHING YOU NEED IN CENTRAL SAANICH—$52,900
—lovely 3 or 4 bedroom home, large entrance hall, developed basement, covered sundeck.
—39x14 heated swimming pool.
—lot 100x160, valley view.
—vendor will mortgage. MLS.
MAY HAMILTON 386-8321 or 656-4692.

OAK BAY
$39,900
Good size family home, 3 bedrooms on main, extra in finished basement. Fireplace in living room, dinning room, quiet street. MLS 4655.
J. H. WHALEN 386-8321 or 382-7975.

GLANFORD AREA
$28,900
2 bedrooms, large living rooms with fireplace. Bright kitchen with eating area. Full basement. Quiet street. MLS 4734.
ROBERT McFETRIDGE
386-8321 or 479-1706

SIDNEY—3 OR 4 BEDROOM
$39,800
Attractive family home with spacious kitchen. Wall to wall throughout. Floor to ceiling fireplace in living rm. Glass doors, rock patio. Close to beach, marinas, schools and shopping.
MAY HAMILTON
386-8321 or 656-4692

GORGE AREA
$27,750
Completely redecorated, 2-bedroom home, wall to wall carpeting throughout, fireplace, great for retired couple or young marrieds.
J. H. WHALEN
386-8321 or 382-7975

FAIRFIELD — 4 BEDROOMS
$42,900
1250 square feet of luxury living on main floor plus 900 square feet down — w-w carpet on all finished area, sundeck, 2 fireplaces, rec. room. MLS 4617.
MARGARET BRIDGER 386-8321 or 592-4778

TOWN AND COUNTRY AREA
Two-bedroom bungalow, high location, treed lot, city view from patio. Basement, drive-in garage. $30,500. MLS X.
G. P. PHILIP 386-8321 or 477-3170

HAMPTON PARK AREA
$42,900—3 BEDROOMS
Attractive fireplace, beautiful oak floors, en-suite plumbing, basement with bathroom and kitchen plumbing. Could be excellent in-law suite.
MARGARET BRIDGER 386-8321 or 592-4778

CENTRAL SAANICH
Large landscaped lot, 3 bedrooms, 2 bathrooms, 2 fireplaces, finished basement. $39,500. MLS X.
FENOR STURMEY 386-8321 or 479-4593 or
GENE LACK 386-8321 or 382-3410

LONELY AND FORGOTTEN
Owners are gone. $28,500. Two bedroo

250 HOUSES FOR SALE

Montague

1028 BLANSHARD 384-9318

OPEN HOUSE
SAT. 1:30-4:00
2128 MILLS RD.
SIDNEY

4 new homes from $27,950. Low down payments. CMHC construction. If you're interested in 2, 3 or 4 bedrooms, living room with fireplace plus a lot of living, come out and see these homes. Don't wait for prices to go up. ACT NOW! In attendance or to preview phone, Doug MacKillop 384-0308 (res.)

NEW LISTING
$28,900

3-Bedroom stucco bungalow with living room — Dining and family cabinet kitchen, offers a full high basement and a good lot. Close to all services! Hurray for this one! MLS.

SOOKE

Good Family home with possible 6 bedrooms. Large lot 100x175' partially cleared with veg. garden, extra large sundeck off kitchen. $29,750. MLS 4741.

SEA VIEW-OAK BAY

3 Bedrooms, 1½ bathrooms, Living room, split rock fireplace, family kitchen. Full high undeveloped basement. Lots of parking. $41,500. MLS.

FOR APPOINTMENT TO VIEW ANY OF THE ABOVE HOMES PLEASE
DIAL A.M. OR P.M.
For Art or Florence Mauger
598-5062

OPEN HOUSE
NIGHTLY 7-8 P.M.

OAK BAY
2144 Allenby $39,900

FAIRFIELD
214 Howe St. $26,500

UPLANDS
3145 Exeter Rd. $79,500

SAANICH — $29,900
1740 Cedar Hill X Rd.

GORGE VIEW
912 McNaughton $31,000

MARIGOLD
991 Snowdrop $29,900

For further particulars or to make your offer call
ERIC SAFFER
388-9158 Anytime 598-1379
Clarence S. Goode Realty

HENRY
BITTERMAN
LTD.
2700 Government 386-2971

SAVE . . . $$$ . . . HUNDREDS
Our Commission—only 4%
4% 4% 4% 4% 4% 4% 4% 4%

6 BR. CEDAR HILL
Nearly 2000 square feet, pool 18x38 feet — good yard —Bright — clean — park. 6 cars.

2 BR. CLOSE IN
Large living room—plaster. Bright kitchen — basement. Fireplace — $26,500.

SXS DUPLEX
1100 and 1500 square feet. 1½ baths each—lot 75x130. Good investment — 3 yrs. old — $31,500.

BLAIR SCOTT
386-2971 478-5912

GORDON HEAD
SPANISH DESIGN

This beautiful bright home, in an area of executive homes, was built by one of Victoria's superior builders. Within half mile of the University. Close to transportation, shopping plaza, park, and recreation centre. The stone fireplace with panelled walls adds instant beauty to the large living room and L-shaped dining room with sliding glass doors to spacious sundeck. Quality w-w shag throughout. The kitchen is a delight to any housewife with an abundance of cupboard and eating area. 3 bedrooms with master ensuite. Excellent high basement with automatic oil heat and hot water tank. The exterior is appealing to any passerby, faced with crafted stone. Large double carport. A more charming residence would be hard to discover at this exceptional price of $37,500 with excellent financing. Exclusive. Call D. H. MacGillivray.
ROBERTS INVESTMENTS LTD.
Bank of Commerce Building
702 - 1175 Douglas 388-6691

PRIME SOUTH VANCOUVER ISLAND AND GULF ISLAND PROPERTIES

1. Saltspring Island—56.77 acres timber and pastureland sloping to 3,000 ft. sea front. Sunny southwest exposure. Stream. Salmon fishing. Panoramic views. $260,000.
2. Saltspring Island—40 acres sloping timber and meadowland. Adjoins Mt. Maxwell Park. Terrific seaviews. $48,000.
3. West Saanich—Level cleared farmland near Victoria. 26 acres. Modern 3 bedroom home. Sea view. $183,700. MLS 3347.
4. Metchosin—Sloping meadowland. Terrific view of Juan de Fuca Strait. Surrounded by parkland to sea, 12 acres near Victoria. $110,000.
5. Sooke—200 ft. seafront, sheltered harbour. Foreshore rights. 3 bdrm home. Salmon fishing. 1½ acres. $60,000.

J. A. HENDERSON
REALTY LTD.
BILL McCARTER—385-9741

$35,900
OPEN HOUSE
1235 REYNOLDS ROAD
SAT. 1:30 - 4:30

Owners transferred and must sell their home of over 1,200 sq. ft. 2 bedrooms plus den or nursery, roomy kitchen, living and dining room on main floor. Family room, utility and room for development in full basement. To preview phone FRANK BEAMISH REALTY 385-9701, 592-2120. 503 YATES ST.

Seaboard
CONSTRUCTION
18 NEW HOMES
UNDER CONSTRUCTION
TORQUAY AND LONG ACRE
GORDON HEAD
BUY NOW AND PICK
YOUR COLOUR DECOR
652-1526

FOR SALE BY BUILDER
ESQUIMALT LAGOON - AND GORDON HEAD
2 brand new houses in Esquimalt Lagoon with tremendous seaview. 211 Portsmouth Drive, $29,500. 215 Portsmouth Drive, $29,900. Also two under construction in Gordon Head. 4548 Seawood Terrace $55,000. 4601 Seawood Terrace, $64,000. Contact 384-5016.

Investors

SYNDICATE REALTY LIMITED
620 Broughton St. 386-7721

OPEN HOUSE
SAT: 1:30-4:30
3671 Kathleen St.

This fine home is located in a very desirable residential area, with seclusion, privacy and panoramic views complimenting extra large LR with FP, DR with sliding glass doors to lovely secluded patio, two bedrooms and in the basement a 3rd bedrm. or den and rumpus room. MLS 4399.
Asking $42,500
Leo Pigert in attendance
386-7721

Open House
Sat. 1:30-4:30
4463 Majestic Drive

NEW LISTING — 5-yr.-old family home, two fireplaces, finished rumpus room and den down. Separate double garage.
Evan Williams in attendance

FAIRFIELD
1648-52 EARLE ST.

BRAND NEW homes under construction. Still time to choose your own colours. Price $41,900. Call Leo Pigert or Evan Williams, 386-7721 anytime.

1712 Bay St.
$26,500

Just listed, this fine family home. Four bedrs., full bathroom upstairs. Living room with FP, separate dining room, kitchen with nook and ½ bathroom on floor. Full basement. MLS 4774.
For further information call Leo Pigert or Evan Williams.

1410 Lang St.

Just listed, immaculate family home, 3 bdrms., on main floor, rumpus room, den or 4th bedroom and second bathrm. on lower floor. Price $33,500. Call Leo Pigert or Evan Williams. MLS 4775.

4038 Grange Rd.

Brand new 2-bedroom home with high location and panoramic views. Privacy and seclusion on an easy-to-care-for lot. Price $32,900. Call Eva Williams or Leo Pigert.

Fairfield

Exceptional opportunity to purchase a smart, modern 2-BR bungalow close to Fairfield Plaza with a LOVELY LEGAL BASEMENT SUITE. Exclusive $31,000. Call JOHN SHAVER, 386-7721.

Peace and Quiet
$26,750

City home with a lovely country setting. Attractive 2-BR home with a large kitchen. Separate workshop, ideal for gardening. Close to bus and shopping. Includes stove, fridge, kitchen dinette and drapes. Call JOHN SHAVER, 386-7721.

1626 Garnet Rd.

Drive by but please do not disturb the tenants. Immaculate two-bedroom home on a large easy-to-maintain lot. Priced at only $25,900. Call quickly on this one. Mrs. Wallace 386-7721 or 382-5998.

1708 Bay St.

Just listed. Built to VLA specific. 6 years ago. LR with floor-to-ceiling FP, separate DR, de luxe kitchen, 2 BDRS. lower floor. Has 2 more Bdrms., large rumpus room and second bathroom. Separate double garage. Price $38,500. To view this terrific family home call Leon Pigert or Evan Williams. MLS 4776.

C. J. McLEOD REALTY LTD.

2230 OAK BA YAVE.
598-4567

WATERFRONT
OPEN HOUSE
4931 PROSPECT
LAKE ROAD
SAT: 1:30-5 P.M.
$42,500

Easy to maintain home and garden for your relaxed lakefront living in this rural atmosphere. Modern, well-constructed home on Prospect Lake, located just 20 minutes drive from the city. Beautiful new wall-to-wall, 3 bedrooms, 2 bathrooms, large carpeted recreation room overlooking lake and opening onto lawn. Low taxes, city water and power, cablevision, swimming, fishing, boating on your doorstep. Golf, riding, school and shopping close by. Mrs. Hart, 598-4567 or 479-6430.

ALSO

Ask for information on the 3-bedroom family home in the same area. Lovely sandy beach for the little ones, good dock. Room for further development on lower level. Second fireplace and 3-piece bathroom already completed. Excellent parking. Immediate possession. Only $46,900. MLS 4616. Mrs. Hart, 598-4567 or 479-6430.

1 OPEN HOUSE
2 OPEN HOUSES
3 OPEN HOUSES
Saturday, July 14th
1:30 - 4:30
(Out the Island Highway to the Shell station before Goldstream Park, left on Sooke Lake Rd., left on Mount Wells, left on SUNVALE.) Brand new 3-bedroom, 1½ baths, DANE DEVELOPMENT HOMES, situated on a quiet Cul-de-sac in the Goldstream Area. Featuring plush W-W Shag carpeting throughout; F-C Stone Fireplaces; and for the ladies:—BUILT-IN DISHWASHERS. For the men — LARGE ASSUMABLE 9% MORTGAGES. Priced from $32,900 to $33,900. Call MIKE RUDDY 656-4089 or MURRAY LAWSON 592-7876 or 383-4124 anytime. Park Pacific Investments Ltd.

TOWNHOUSE

CENTRALLY LOCATED AND CLOSE TO EVERYTHING. (½ MILE TO CEDAR HILL GOLF). 1,200 SQ. FT. PLUS PROFESSIONALLY COMPLETED BASEMENT. ENTRANCE HALL, LIVING ROOM, AND IN-LINE DINING ROOM, WITH COVERED BALCONY ON TO PLEASANT YARD. CABINET ELECTRIC KITCHEN WITH AMPLE EATING AREA. 3 BEDROOMS. 4-PIECE VANITY BATH UP PLUS 2-PIECE VANITY BATH ON MAIN. OWNER PARKING. THIS HOME MUST BE SEEN TO BE APPRECIATED. THE PRICE IS RIGHT AT $28,900. FOR VIEWING PLEASE CALL CAM MacLEAN AT 386-2437.
PACIFIC STRATA SERVICES LIMITED

BY OWNER. SOUTH OAK BAY character home, 3 bedrooms, wall-to-wall carpeting, beamed ceilings in living room and separate dining room. Many built-ins, modern kitchen, secluded, fenced garden, separate garage. $39,500. No agents. Phone 592-9018.

100 FT. WATERFRONT. BEAUTIful 3-bedroom home with legal in-law suite. Almost ½ acre, 2 fireplaces, within 3 mile circle of town. 479-5559.

BY OWNER
University area, 2 bedrooms, living room with fireplace. Large treed lot. 477-6075.

250 HOUSES FOR SALE

HOMEFINDERS

WALL & REDEKOP
Realty Ltd.
DOUGLAS STREET 386-2911

OPEN HOUSE
1-7, 13 JULY — 7-9 P.M.
SAT. 14 JULY — 1-4 P.M.
1910 BARRETT DR. (EAST SAANICH RD.)
DEAN PARK ESTATES
Split level, 3 or 4 bedroom home. Quality built and in immaculate condition. $59,500.
ADELINE NICHOL 477-8562, 386-2911

QUALITY
Are you looking for quality construction? It can be yours in this immaculate 3 year old Hucker built home. 3 bedrooms, functional kitchen with eating area, living room, dining room with sliding glass doors onto sundeck. Hardwood floors, fireplace in living room. Lot is landscaped and fenced. Located in an area of new homes in Langford. To view this lovely home phone:
MARILYN MOORE 478-1314, 386-2911.

COLWOOD
Now vacant. This 4 year old 3 bedroom is awaiting new owners. Large kitchen, in line living and dining rooms, full basement. Located on a treed lot in a quiet area. A good buy at only $29,500. M.L.S. 4749.
MARILYN MOORE 478-1314, 386-2911.

CEDAR HILL
Immaculate 3 bedroom family home. LARGE KITCHEN with eating area. FIREPLACE in living room. Close to all levels of schools. MLS 4810. Only $29,900.
LOLA CLARK 658-5057, 386-2911

BEAUTIFUL HOME—WILLOWS AREA—OAK BAY
This exceptional family home in the beautiful willows area is truly a rare find at the price. It's in excellent condition throughout, from the large living room with F.P., through a lovely dining room, kitchen with eating area, to the 4 bedrooms. A chance to move to Oak Bay to a fine family home. It should be seen quickly. Priced at $42,500. MLS 4742.
PHYLLIS LOCKER 477-8164, 386-2911.

3281 GALLOWAY
A 3-bdrm. home only 4 yrs. old with extra bdrm. in a spacious basement. Located on a deadend street in the Colwood District. The price is right on at $29,500. MLS. Call
DONALD HAMILTON 478-3552, 386-2911.

HILLSIDE AREA — $22,900
Older, but sound 3 bedroom full basement home on quiet corner lot. Large living room, dining room entertainment size with fireplace. Large kitchen and eating area, extra room and toilet in basement.
HAL BARBER 479-6479, 386-2911
ART EVANS 658-8924, 386-2911

COUNTRY LIVING — APPROX. 1/3 ACRE
Over 1,000 sq. ft., includes 3 bedrooms, living room, dining room, full basement, drive-in garage. $29,500. MLS.
ERIC HODGKINSON 382-0047, 386-2911

POPULAR FAIRFIELD
Family home has living room with fireplace and W.W. 4 good-sized bedrooms, rec. room, close to everything. $29,900. MLS No. 4764.
ERIC HODGKINSON 382-0047, 386-2911

FAMILY HOME
Spacious 4-bedroom home, living-dining and large bright kitchen, beautiful high basement, almost new oil furnace. At a price you can afford. Asking $25,900. MLS 4637.
POLLY HIGGINS 592-4111
AUDREY GRIMSHAW 592-4357 or 386-2911

LUXURY RETIREMENT
Immaculate 2 bedroom bungalow, wall-to-wall throughout, lge. kitchen plus dining area, extra room in basement, 60x156 lot and walking distance to town. $35,000. Exclusive viewing with
POLLY HIGGINS, 592-4111
AUDREY GRIMSHAW 592-4357 or 386-2911

SHAWNIGAN LAKE — $45,500
Lovely 1 year old fabulous home on 1 acre of secluded land. A must to see if you wish comfort, luxury and seclusion. Close to stores, beach, lake etc. Extra suite in basement with own entrance. Wall to wall fireplaces. For more information, call either
HAL BARBER 479-6479, 386-2911
ART EVANS 658-8924, 386-2911

LOVELY OAK BAY— $42,500
Well kept, comfortable family home located in convenient and desirable area. Large L.R. with F.P., separate D.R., large kitchen with E.A., 2 bedrms. up and 2 in finished area in basement. Large lot in lawn and garden. Close to schools, shops and trans. MLS 4742. To view, call
FRANK KELLY 479-3821, 386-2911

BRAND NEW
JUST WAITING FOR YOU
—living room with F.P.
—dining room with sliding glass doors to sundeck
—bright kitchen overlooks family room
—spacious entry hall
—3 bedrooms—master ensuite
—Price $37,750.
PHYLLIS LOCKER, 477-8164, 386-2911.

OAK BAY BORDER!
Close to Lansdowne slope! 3 bedrooms on main floor. Cozy living room with fireplace. Modern kitchen. Dining room off kitchen. Full basement with extra room. Drive-in garage. Lovely lot with fruit trees. Asking $36,000. Good low per cent mortgage.
IRENE VAN, 386-2911 or 384-9191

CITY TRUST
383-4141

NEAR HAMPTON PARK
A very nice 3-bedroom home on a very large level lot. Priced to sell at $22,900. Full basement, good OOM furnace. Trades are accepted. For viewing call Bill Sidhu or Dave Taylor at 383-4141.

$25,700
Sturdy four bedroom family home in top residential district. Full basement, 1½ baths and extra shower. Full dining room. Separate garage. Cherry and apple trees. Good financing available. An excellent buy on todays' market. This one won't last long. Call Will Sheppard: 383-4141 MLS 4659.

$17,900.00
SMALL ATTRACTIVE AND COMFORTABLE!
Just right for a young couple starting out, or a retired older couple.
—2 nice bedrooms
—Living room with fireplace
—Large kitchen with dining area
—Porch front and back
—Electric heat
—Insulated
—12'x15' Workshed
—Large lot
—New Roof (2 years)
—Low taxes
See this one soon. Call Will Sheppard. Res. 592-0878. MLS.

GORDON HEAD—WATERFRONT
Did you know there is a third acre of waterfront for sale with it's own private stairway to secluded beach? Three bedrooms, family room, labour saving kitchen with all modern equipment. Living room giving unrivalled views across the bay. Easy care lot and secluded patio. Price $85,000. View by appointment. JOHN JENKINS 386-8321. Homdfinders, Wall and Redekop.

½ ACRE — WATERFRONT — with treed privacy and seclusion. Immaculate 2-bdrm., full bsmt. home. Large living and dining rooms with FP. Picture windows frame the lovely views of the water. The lower level contains undeveloped areas as well as a self-contained 1-bdrm. suite, asking $53,000.
MARY McGUIRE or ANNA CHANDLER
479-7668, 385-8784, 384-6939
Douglas Realty Limited

1-YEAR-OLD ARCHITECT DESIGNED, no basement home in best part of Gordon Head. Partial sea views. 1465 sq. ft. with 3-bedrooms, 2-baths, Crestwood kitchen. Double garage and plenty of storage space. No agents. Price, $46,950. Phone 477-9718.

250 HOUSES FOR SALE

SSG

SWINERTON,
STEWART CLARK LTD.
1318 Blanshard 385-2481

OPEN HOUSE
424 RICHMOND AVE.
FAIRFIELD GONZALES
SAT. 2 - 4 P.M.
STUCCO BUNGALOW
Fresh on the market . . . nice older residence featuring 16x14 living room with fireplace . . . Separate Family size dining rm. . . . 2 Bedrms . . . Large Electric Kitchen . . . 3 pc. bathrm . . . Full Low Basm't . . . Auto Oil Heat POSSESSION AUG. 1st . . . Full Price $25,500.
Dick James 385-2481

NEW LISTING
OLD WORLD CHARMER
OAKLANDS WAY

Fresh on the market, immaculate older residence in MINT CONDITION and featuring . . . 3 Bedrms. with Wall-to-Wall Carpet . . . Lovely large combined living rm. and Dining Rm. with fireplace . . . Modern Electric Kitchen with large breakfast area . . . Sparkling 4-pc. vanity bathrm. . . . Part Basement . . . Auto Oil Heat . . . Truly a spotless home at a
Full Price of $26,500
Dick James 592-2139

3 BEDROOMS
CLOSE IN

Smartly renovated older basement home. Large LR and DR and kitchen. 1½ baths. Separate garage. Oil heat. Located on nice fenced lot in Fernwood area. Immediate tennancy. Easy terms available. $23,900.
D. Bowen 385-2481

GORDON HEAD
BRAND NEW

This lovely family home features: 14x20 living rm. with raised brick fireplace, 12x12 din. rm. with sliding doors to the balcony and 12x12 den or family rm. 3 bdrms., master bdrm. with ensuite plumbing. Also 4-pc. vanity bathrm. All rooms, hall, stairway and 14x18 rumpus rm. are expensively carpeted. Modern kitchen with dishwasher and ample cabinets. Workroom, auto oil hot air heating, washer and dryer plumbing and 3-pce. bathrm. in basemnt. Shake roof. Double carport. Partly treed lot approx. 80x150. Full price on good terms $54,500. For further information call D. Okker, 385-2481 478-4501

OAK BAY NORTH
3 Bedrms and Den

Just listed in the popular Lansdowne Park area, conveniently situated to Uplands Golf Club and UVic. Attractive split level with Oak floor throughout. Good sized living rm and Large L Dining rm, 3 bedrms and bath. Knotty Pine panelled electric cabinet kitchen with dining nook, a special feature is the Den with fireplace and one-step entry to secluded patio garden and double carport. Lower level playroom, utility and work rm, Large storage area. Priced to sell and firm at $49,500.
Please call Mr. Custance 385-2481

Bayshore realty ltd.
512 fort st. 383-6424

UPLANDS
RANCHER
¾ ACRE—$82,500

Entertain indoors in the 600 sq. ft. family room with vaulted ceiling or entertain outdoors on the 300 sq. ft. of carpeted and covered ground level patio. Three bedrooms and three bathrooms all on one level (2287 sq. ft.) New broadloom, redecorated and spotless. Mahogany panelled den with extensive shelving and cantilevered hearth fireplace. Built-in kitchen appliances, eight station intercom and electronically controlled doors on double garage. Beautiful landscaped grounds with shade trees and shrubs; providing maximum privacy. New M.L.S.

BRENT D. EWING

ESQUIMALT
$35,500

Lovely 4-bedroom home on quiet cul-de-sac. Area of nice home. Full basement has large rec room plus 1 extra room for office or sewing. Carport plus garage. Large lot. Whole house in lovely condition. Vendor leaving town. Unusual find.

BARRY BOWES

GLANFORD AREA

3 bedroom, full basement with roughed in 4th bedroom and plumbing. Living room with fireplace. Comfortable kitchen and eating area. This home is in excellent condition including wall to wall carpeting throughout. Heavy duty wiring and on sewer. At today's prices this home is hard to beat. Asking $31,700. MLS 4765.

WILF COTTON (RES 479-3876)

START HERE

Professionally redecorated throughout, 2 bedrooms, living room with fireplace, bright kitchen with eating area and views, laundry facilities in basement. Superior wall to wall carpeting throughout, excellent value for $26,500. MLS No. 4536.

WILF COTTON (RES. 479-3876)

OAK BAY SPECIAL
$26,500
BACK ON MARKET

This cozy little starter or retirement bungalow, on secluded lot with fruit trees, has large living room and fireplace. A good sized kitchen, dining room and bedroom plus a small spare room off the kitchen. Please contact.
SANDY CRAWFORD
(RES. 477-1561)

OLDER HOME, NICE AREA, new plumbing, new wiring, full basement. 11,000 sq. ft., needs some renovation. $22,900. 658-8183.

250 HOUSES FOR SALE

UPLANDS
BEAUTIFUL
RANCHER

Lovely home with exceptionally beautiful garden with velvet lawns, fruit trees, sprinkler system, patio with total privacy and spacious area for bowling green or swimming pool. This immaculate no-step home is ideally suited for a couple who wish a home with character and charm with an exquisite attractive living room, spacious dining room with sliding doors to patio, practical kitchen with dishwasher and eating area, utility room and door leading to the garden. Comfortable panelled den, four-pce. main bathroom, three-pce. shower room, two-pce. powder room and two very spacious bedrooms. This very charming home is easy to care for and requires minimum maintenance. It is located in the beautiful Uplands just three minutes walking distance to Victoria Yacht Club and offers a pleasant seaview. It is offered at a very realistic price of

$78,500

J. JOHNSON
Res. 385-3655
Off. 386-3231
Block Bros. Realty
1800 Blanshard St.

Montreal Trust

SIDNEY — SOME SEA VIEW
EXCELLENT VALUE AT $49,900
Large family home with spacious, in-law suite. Only 3 years old, this lovely home has ample living space in both the upper and lower suites. UPPER SUITE consists of 3 bedrooms, 2 bathrooms (5-pce. and en-suite), 16x26 living room, 10x12 dining room, large kitchen with beautiful cabinets finished in walnut arborite, and glass patio doors to double sundeck. LOWER SUITE consists of 2 bedrooms, 16x26 living room, 10x12 dining room, large kitchen with senwood cabinets and 4-pce. bathroom. Both suites have raised slate fireplaces and wall-to-wall carpeting. Utility room 5x19. Automatic oil furnace in the 3-ft. crawl space. M.L.S.
RON MACDONALD
386-2111 477-8956

ONE ACRE WATERFRONT LANDSEND ROAD
See my Ad under Waterfront Properties.
386-2111 A. D. WHEELER 592-2936

FAIRFIELD
CHARMER
434 Richmond
OPEN HOUSE
SATURDAY
2-4 p.m.

I know this area . . . It's an ideal location. Close to Margoret Jenkins School, Fairfield Plaza and Pemberton Park. Two good size bedrooms, large living room and in-line dining room together with a huge kitchen—all on one floor—makes this house complete. But wait . . . there's more. In the basement you'll find another bedroom and rooms for development. Oh yes! the stove and refrigerator are included. For preview showings call A. J. (TONY) FAULKNER at 592-2407 or 592-3913.

WHYTE & GOWER
OAK BAY
PROPERTIES LTD.
2227 Oak Bay Ave.

TOWN AND COUNTRY REALTY
3579 DOUGLAS STREET
382-7276

SIDNEY
QUALITY ONE-YEAR-OLD SEAVIEW HOME. 3 BEDROOMS (POSSIBLE 4) 3 BATHROOMS, LARGE PROFESSIONALLY FINISHED REC. ROOM. 2 CARPORT SUNDECK OVER. MANY EXTRAS. OWNER TRANSFERRED. M.L.S. $45,900. LEW MOILLET 382-7276. RES. 477-9251.
$23,800

IN SIMPSON-SEARS AREA 2 OR 3 BEDROOM BUNAGLOW IDEAL FOR RENTAL INCOME OR STARTER. FOR FURTHER INFORMATION PHONE JIM WEBBER. 658-5977. NEW M.L.S.

SIDNEY SPECIAL
$25,000.00

Large family home in main residential area, close to schools and shopping. Located at 10010 Siddall Road, drive by but do not disturb tenant. Completely remodelled inside. Four bedrooms, separate dining room, good sized living room with old brick fireplace. Impossible to replace at this price. It won't last. Financing available to right party.
386-7551 ROY NIELSEN 386-9046
M. P. TELLIER SECURITIES LTD.
912 Douglas St.

OPEN HOUSE
1824 DUNNETT CRES.
SAT., JULY 14, 2-4:30 P.M.
Beautiful home—beautifully kept. Completely finished with four bedrooms, living and family rooms have fireplaces. In excellent area near good schools and U-Vic. Lots of extras. $43,900. Mr. Sivertsen City Brokerage, 386-3547.

OAK BAY
BY OWNER
2 bedrooms plus den, living room with fireplace, dining room, large modern kitchen, utility room. New wall-to-wall shag. Separate garage. Spacious back yard with fruit trees. Both yard and house in excellent condition. $29,900. 598-3581.

BY OWNER
Executive 3-bedroom home, by Royal Colwood Golf Course. 2½ baths, den, rec. room, laundry, full basement, 3 decks, patio, beautifully treed lot. Fruit trees in garden. On quiet cul de sac in lovely residential area. Close to all amenities and schools. For appointment, phone 478-3335.

PRIVATE, BETTER THAN NEW 2-bedroom home, fully developed basement, 2 bathrooms, near new swimming pool and shopping. 384-6198. No Agents.

5-BEDROOM ESQUIMALT HOME. Master bedroom en-suite plumbing, carpets, pool, glass entrance. 384-2276.

4 BEDROOM EXECUTIVE home, 2025 Cedar Hill Cross Road. 592-2744.

250 HOUSES FOR SALE

BROWN BROS. ON BLANSHARD
385-8771 ANYTIME

OPEN HOUSE
923 VERDIER
SAT. 2-4:30

Spanish design, beautiful appointments such as imported light fixtures, lush short-cropped carpeting thruout, natural slate floor-to-ceiling fireplace in large living room, separate formal dining room. Dream kitchen has built-in dishwasher and walnut cabinets. Master BR has vanity ensuite bath and walk-in closet. Swag lamps in main bathroom. Full basement has main entrance foyer, fireplace and 3rd bath. R.I. Large lot with view of Brentwood Bay and Malahat. Offered at $41,900. Be sure to see this. REG SCHUMAKER in attendance. 385-8771 (anytime).

3 OPEN HOMES
6740-6750-6760
WOODWARD DR.
BRENTWOOD
SAT. 1:30-4:30

Each home offers a different design in 1,213 sq. ft. — Canadiana, Tudor and Polynesian. 3 bedrooms, master with ensuite bath. 3rd bath. R.I. in full basements. W-W carpets thruout, sep. dining rooms with sundecks off. Feature walls, natural stone fireplaces. All kiln-dried lumber used. Priced at $35,900. Exclusive. For Sat. viewing or prior, J. REYNOLDS, 385-8771 (anytime).

SIDNEY
Spacious family home close to waterfront. 3 bedrooms, 23 ft. living room, panelled 14x15 dining room large family kitchen, utility room, full basement, near-new furnace and wiring, large corner lot. Asking $23,500. Terms available. JOE RICKARD, 385-8771 (anytime).

OPEN HOUSE
Sat-Sun 1:30-5 p.m.
3145 Exeter Road

Peace and Quiet
In The Heart of The Uplands

Spacious 5-year-old home must be sold. 3 or 4 bedrooms, 2½ baths, 2 fireplaces. Exquisite living and sep. dining room — ideal for entertaining. Homey family room. No basement but ample storage and double garage. Private sundeck. Many extras included in asking price of $79,500. New top quality broadloom throughout, most draperies, new stove, dishwasher, garburator, washer. For further particulars or to make your offer call Eric Saffer 388-9158 or 598-1379 anytime.
Clarence S. Goode Realty

B.C. LAND
AND INSURANCE AGENCY LTD.
530 Broughton 388-5555

OAK BAY
THREE BEDROOM
SEMI BUNGALOW

Spacious living rm. With fireplace adjoining dining, cabinet kitchen, bathroom and one bedroom on the main floor, plus two bedrooms upstairs. Drive-in garage, also a separate garage with ample cement parking area for boat or trailer. Full cement basement. Oil-o-matic heating. Immaculate throughout.

For appointment to view call C. Carpenter or Mr. Hope 388-5555 anytime.

MT. TOLMIE

DISTANT VIEWS
NEAR UNIVERSITY, SHOPS

AN IMMACULATE 3 BDRM. 1½-bath NHA home, 9 yrs. old, has 1380 sq. ft. main. Spacious 22'x15' LR, fireplace, walnut panelling, wide low windows with sweeping views, separate DR, sliding doors to 22' sundeck, large bright kitchen, convenient built-in oven, and range with eating area. Down, a 20-ft. above-ground panelled rec. room, sliding doors to patio, 2nd bath, utility and large workshop or 4th BR. Sep. 2-car garage, turn-around trailer and guest parking. Early possession. Asking $50,000.
D. Dickie 382-4312
Agencies Ltd.

OAK BAY SPECIAL
NEW LISTING
$36,900 FIRM
3 Br., good size living room and family dining room. Inlaid hardwood floors in entertainment areas. Large kitchen — full basement, separate garage and better than average size lot. Older family home located within a stones throw of Willows Beach — below Beach Drive. A home for sale in this particular area of Victoria is a rarity on today's market. To view this exclusive listing call J. B. Young 598-1818 or Robert Young 477-8749 or call 383-4124 and ask for them.
Park Pacific Investments

EVERGREEN HOMES

2811 Douglas St.
Open 'til 7 p.m., 384-9715

THE WARMTH OF WOOD
The excitement of planning your own home.
Why pay rent?
Plan your own home from Evergreen's Award-Winning Designs

Byron Price
and Associates Ltd.
804 BROUGHTON ST. 385-2458

1826 FAIRHURST

1400 sq. ft. of exceptional living area. Large entrance, 20' living rm., good sized dining rm., kitchen with table area, family rm. off kitchen, roughed-in utility rm., 3 bedrooms, 2 bathrooms. Carport and sundeck. $37,750.
BYRON PRICE 385-2458

WAGON TRAIN HOMES LTD.
NOW HAS
— Mariner
— Fowler
MODULAR HOMES
CMHC AND VLA APPROVED
386-3291 or 478-7333

QUALITY HUCKER-BUILT HOMES

10 homes now under Construction from $32,900. Ronald Rd. off Sooke Rd., Colwood.
All Homes are 3 BR, wall to wall, 1½ baths, full basement, roughed-in plumbing in basement.
Buy now and choose your own clrs. Phone H. Blake 383-4372, 382-9212.

250 HOUSES FOR SALE

RITHET'S

for
Real Estate
Insurance
Appraisals

DRIVE BY
10980 CHALET RD.
DEEP COVE

Modern 2 bedroom stucco bungalow. Living room, dining room, cab. electric kitchen with eating area. Full basement. Situated on large lot offering sea views. $35,500.
OLIVER DOUGLAS
TED WILKINSON
382-4251 anytime

JUBILEE AREA
NEW EXCLUSIVE

Large 4 bedroom older home, living room, dining room, family room and bathroom on the main. Upstairs, 4 large bedrooms extra, bathroom plus large sundeck. Situated on a nice garden lot. Close to everything. $29,900.
OLIVER DOUGLAS
TED WILKINSON 382-4251 anytime

OAK BAY
OPEN HOUSE
SAT. 1:30-4:30

DRIVE BY 2029 GOLDSMITH ST. THEN PHONE ME FOR PRIOR APPOINTMENT TO VIEW THIS NICELY RENOVATED HOME NEWLY LISTED AT $31,900. IT IS EXCELLENT FOR THE YOUNG FAMILY THAT WISH TO BE NEAR ALL AMENITIES, YET ON A QUIET NO-THROUGH STREET. SOME FEATURES TO ATTRACT YOU INCLUDE 3 BEDROOMS UPSTAIRS, FAMILY SIZE KITCHEN, SEPARATE DINING ROOM WITH BEAM CEILING AND PANELLED WALLS, LIVING ROOM WITH FIREPLACE, WALL-TO-WALL CARPETING IN LIVING, DINING AND ENTRANCE HALL. THE EASY CARE LOT HAS 4 APPLE, 2 CHERRY AND 1 PLUM TREE. ALL THIS WITHIN A FEW BLOCKS OF JUBILEE HOSPITAL SHOPPING CENTRE, SCHOOLS, CHURCH AND RECREATION CENTRE.
Tom Duncan
477-2462
W. J. Lindsay, Ltd.
479-7111

DONCASTER HEIGHTS

OPEN HOUSE
Sat. 1:30-4:30 P.M.
3636 DONCASTER
ASKING PRICE $69,800

The most superlative view in all of Victoria, offering a 340 degree view from a height of land, look across Cedar Hill Golf Course to the west, ocean and mountains to the south and east, plus panoramic view of Victoria itself. We offer 2800 SQ. FEET OF LIVING SPACE, 3 BEDROOMS, FAMILY ROOM, 3 SUNDECKS, 2 BATHROOMS. Kitchen includes fridge, stove, dishwasher, garburator. Luxurious wall-to-wall carpeting throughout, intercom system, A 20x15 Jacuwz swimming pool and many other features. For viewing and further information, call Lloyd Ellis at 658-8222 or 386-7545. MLS, Island Homes Ltd.

FAIRFIELD

LARGE FAMILY HOME SITUATED CLOSE IN WITH ALL AMENITIES AVAILABLE. LIVING ROOM WITH FIREPLACE, DINING ROOM, DEN WITH FIREPLACE, KITCHEN COMPLETE WITH RANGE. 4, 5, HOW MANY BEDROOMS DO YOU NEED? TWO 3-PIECE BATHROOMS AND ½ BATH IN THE FULL ABOVE GROUND BASEMENT PLUS AN EXTRA PANELLED ROOM. UTILITY ROOM WITH WASHER AND DRYER, 2 COVERED VERANDAS. THIS HOME HAS A NEW ROOF AND HAS HAD A COMPLETE EXTERIOR REPAINT WITH KINETEX (15 YEAR GUARANTEE). SITUATED ON A QUIET RESIDENTIAL STREET, ON A BEAUTIFUL LOT WITH SEPARATE GARAGE AT REAR AND ACCESSIBLE FROM LANE. ASKING PRICE $49,000.
CAM MacLEAN, 386-2437
PACIFIC STRATA SERVICES LTD.

OPEN HOUSE
OPEN HOUSE
Saturday, July 14—1:30 to 5 p.m.
10482 Resthaven Dr., Sidney, B.C.
This lovely 1,200 sq. ft. home has everything you could ask for a 3-bedroom home upstairs—plus—a beautifully finished in stone, floor to ceiling plus rec room with bedroom and 3-pce. bath-laundry and storage. Extra large sundeck over garage and 2 car port.
All this for only $39,500

OPEN HOUSE
2 Bedroom, full basement home on quiet dead end street. Needs some attention but a good buy at only $25,500.

2 Bedroom no-step retirement or starter—close to shopping, school, etc. On double lot $19,000.

CAPITAL REGION AGENCIES
2481 Beacon Ave.
Sidney, B.C. 656-3951
Jim Sloan 656-5311
Jim Jones 656-4597

OPEN HOUSE
SOUTH
OAK BAY

Daily 3 — 7 P.M.

Only 1 executive house left at Foul Bay Rd. and Crescent, with beautiful view of Strait and Olympics. $66,500. Buy direct and save.

Good size family home on 1 acre lot with some view, 5988 Old East Road, at a reduced price of $42,000.
By builder, 598-1223, 598-1103 evenings.

LARGE ASSUMABLE 9% MORTGAGES
on 4 lovely BRAND NEW 3-bedroom 1½ bathroom DANE DEVELOPMENT HOMES, situated on a quiet Cul de sac in the Goldstream Area, Featuring plush W-W Shag carpeting throughout; F-C Stone Fireplaces; and for the ladies: BUILT-IN DISHWASHERS. Priced from $32,900 to $33,900. For further information and viewing call MURRAY LAWSON 592-7876 or 383-4124 anytime. Park Pacific Investments Ltd.

BY OWNER, EXECUTIVE HOME. Located between Cadboro Bay Village and University. Split-level, bedrooms upstairs, 2 downstairs, bathrooms, rec. room with bar. $52,000, 8¼ per cent mortgage with $25,000 remaining. Calls from realtors will not be accepted. Phone 477-4122.

4 BEDROOM — 3 UPSTAIRS, 1 down. Fireplace, large kitchen and dining area, partially finished rec room, carport, sundeck, oil heat. Corner lot, landscaped, treed lot front and back. Private sale. $35,500. 478-7452. Metchosin area, just off Sooke Road.

RETIREMENT SPECIAL
Lovely redecorated 2-bedroom, no-basement bungalow. HW floors, living rm. and bedrooms. Sundeck in back. See this now, only $21,500. Phone Kay Davies 383-4387 or 386-7737 anytime.

250 HOUSES FOR SALE

JACK MEARS OAK BAY REALTY LTD.

"The Professional People"

Coast to Coast Real Estate Service

2194 OAK BAY 598-3321
201-727 JOHNSON 386-2291
HILLSIDE PLAZA 386-1341

OPEN HOUSE
SAT. 2:00-5:00.
2580 MILTON STREET
2-bedroom home, well located, close to OAK BAY CENTRE. Full basement and garden with fruit trees. BILL MOHR and HAROLD WHILEY in attendance. 598-3321.

OPEN HOUSE
SAT., 1:00-5:00
2530 SOLENT ROAD
SUPER SOOKE SEAVIEW. Spotless 5-room cottage with well-equipped kitchen on fine large corner lot. Quiet street of nicely kept homes. VLA. CANT. Asking $19,900. Call LYNETTE DELAHUNT at 598-3321 or 642-8118 for prior viewing.

OPEN HOUSE
SAT., 1:00-5:00
1000 CARBERRY GARDENS
This charming, older home has been tastefully remodelled into an immaculate up-and-down legal duplex. Each suite provides 2 bedrooms, living room with fireplace, large kitchen plus a bright atmosphere of spaciousness and privacy. Just minutes from downtown on this quiet street, the potential revenue is at least $350 per month. For prior viewing, please call BETTY L. LOWTHER at 598-3321 or 477-1937.

OPEN HOUSE
3240 HARRIET RD.
SAT. 1:00-5:00 P.M.
IMMEDIATE POSSESSION
Cute and Cosy. Comfort and Peace you'll find within the walls of this sturdy home. It's cosy and clean and well maintained, so no further need to roam; to seek that place to hang your hat, or welcome your friends to come in. For here is the answer to your needs. Sunny kitche for Mom; a basement for Dad; it's all as neat as a pin. It's close to close to shops, to schools and to schools and bus; it's a sheer delight to show. You can view this gem on Friday night. Just hope in the car and come on out. Exclusive with PHYLLIS CAMPBELL and EDNA VLIET at 386-2291. HENRY BENNETT in attendance.

OPEN HOUSE
541 CORNWALL ST.
SAT. 1:30 - 4:30
A SUNSHINE HOME. 3 large bright bedrooms upstairs and bathrooms on both floors are only 2 of the features of this immaculate older home. Pleasant easy care back garden offers quiet seclusion. Convenient to schools, stores and transportation. Call: KEN PORTER at 386-2291 anytime.

OPEN HOUSE
825 LEOTA PLACE
SAT. 1:30-4:30 P.M.
It is our privilege to show this home of unusual design and beauty. The builder has incorporated the best of materials and craftsmanship with living and entertaining in mind for and discerning family. Patios, barbecue, feature fireplaces, remarkable family room, dream kitchen, marble baths — are to name only a few of the "extras". To view this Red Carpet Special is to be delighted. $57,500. EDNA VLIET AND PHYLLIS CAMPBELL at 386-2291.

SECONDS FROM DALLAS
Immediate possession on this large home. Large living room and dining room can be separated by sliding doors to 2 large bedrooms plus family room or third bedroom. Large kitchen and bathroom — Recently rewired, full upstairs cound be further developed. Small part basement has recently new furnace. To view please call RUTH BENNETT at 392-4257 or 598-3321.

QUADRA AND FINLAYSON
7 BEDROOMS — $37,500
12-year-old family home. Main floor has living room, fireplace, kitchen with large eating area, 3 average bedrooms and 4-piece bathroom. Down could be in-law suite; 4 bedrooms, kitchen, 4-piece bathroom and storage space. Double garage and lots of paved area on 50x200 lot. Low taxes. 1 block to school transportation and 4 blocks to Woodwards. MLS. DOLLY RENFREE at 598-3321.

FAIRFIELD
$34,000
Spacious, almost 1400 sq. ft., no-step bungalow in beautiful condition throughout. 3 bedrooms, large living room with fireplace, dining room, modern kitchen with eating area. Oil-matic hot water heat. 2 bathrooms (3-pce. and 2-pce.). Near transportation, shops and schools but quiet street with park opposite. To view please call JOHN BARNES 598-4243 or CLARE BROCK 592-2173 or either at 598-3321. MLS.

UPLANDS
On close to an acre of landscaped secluded garden. This home built in 1957 is ideal for a large family — six to eight bedrooms, four bathrooms (master ensuite), large kitchen-family room with fireplace, large living room and adjoining dining room, over 4,000 sq. ft. of living area. Attractive financing at 8% may be assumed, this home offers great potential (re-decorating required) and trades will be considered. If you would like full information and an appointment to view, please telephone PETER NASH at 398-3321 or 392-3473.

OAK BAY
Let me show you this immaculate family home in this desirable area. Features spacious living room with fireplace, separate dining room, large kitchen with fireplace, separate dining room, large kitchen with eating area and two bedrooms on the main floor. Basement developed with two more bedrooms makes this property more interesting. Present owners have purchased another home. Asking $42,500. MLS 4742. Please call EDNA RAYMOND at 598-3321 or 477-9832.

CORDOVA BAY—NEW HOME
WATER VIEW — $44,900
Beautiful home with sea view. Consists of large living room with attractive fireplace. Separate dining room, 2 bedrooms and lovely kitchen. Plus family room with fireplace in lower level with bath on both levels. This is an ideal family home and close to schools. For further information call W. A. "BILL" MOHR (477-1741) or HAROLD WHILEY (592-2796) or 589-3321.

BRAND NEW LISTING
THREE WISHES
If peace, comfort and location are important to you, you'll find it in this well-kept no-basement stucco bungalow. Large living room — bright kitchen with nook — three nice bedrooms—attached stucco garage — paved driveway. Large, large fenced lot. Located in the pretty Glen Lake area. The best part of all, The price is only $27,500. See this new Red Carpet Exclusive with: PHYLLIS CAMPBELL or EDNA VLIET at 386-2291 anytime.

ROCKLAND AVE.
NEW ON MARKET
IMMACULATE
Perfect inside and out. 2 bedrooms. Full basement. Many special features. Back garden with patio - and tea house. $35,800. Call: JOHN HOLMES at 386-2291 anytime.

EXCLUSIVE GORDON HEAD
WOULD YOU BELIEVE
You can still purchase a 5-bedroom home with lots of room for the whole family on a half-acre in Gordon Head? you can also take advantage of the existing Mortgage on this extremely attractive home. 2 fireplaces, 2 bathrooms, lots of well-to-wall carpeting, close to bus, and all levels of schools. Don't be Sorry — call now to view. Realtisically priced at $47,900. MARJ NAPPER 386-1341, 392-9554.

250 HOUSES FOR SALE

JACK MEARS OAK BAY REALTY LTD.

"The Professional People"

Coast to Coast Real Estate Service

2194 OAK BAY 598-3321
201-727 JOHNSON 386-2291
HILLSIDE PLAZA 386-1341

NEAR TOWN AND COUNTRY
On very easy terms. 2 bedrooms, part basement, brick fireplace in living room. $25,900. Possible to purchase next door lot. Call: JOHN HOLMES at 386-3291 anytime.

2 BEDROOMS — $19,300
SUMPSONS-SEARS
TRY $1,500 DOWN
If you qualify for the B.C. second mortgage you can buy this cute, wee house at 1413 Edware on 30-x130' lot with only $1,500 down. Lovely garden and fruit trees, with separate workshed and garage. Newly re-shingled. This is a no-step house so suitable for retirement. F. WILLS 386-1341.

3876 CEDAR HILL X RD.
HALF-ACRE SUBDIVIDEABLE
This has a proposed subdivision on it of a 9,000 sq. ft. and a 14,000 sq. ft. lot. Saanich has indicated you can build a duplex on each. Or else build a large one on large lot and add onto small house. Asking $26,900. F. WILLS, 386-1341.

ON PEAR STREET!
4 OR 5 BEDROOMS
DRY ONLY $5,000 DOWN
This is a beautifully-kept home. Floors redone (hardwood throughout) and redecorated within the year (second daughter got married!). Beautiful park-like grounds with fruit trees. Close to schools, bus, shopping centre and UVic. This won't last. Main floor has 3 bedrooms, with family room and fourth bedroom down; or you can make drive-in garage into family room and have 5 bedrooms! Asking $33,900 — a fair price on today's market. F. WILL, 386-1341.

FAIRFIELD
BY THE SEA
A home where your family can enjoy the convenience of a "swimming pool" and outdoor living. Large sunken living room with w.w. broadloom, dining area overlooking the pool, convenient utility, 3 bedrooms, fully developed basement with 2-bedroom in-law suite. All this for $47,900. W. MICHAELS, 386-1341 R. JOHNSON, 24-hour service

SWIMMING SEASON
WATER SKIING
FRESH WATER FISHING
Dive by south end of West Sharnigan Lake road. this is a home where your family can enjoy outdoor living year round. 1700 sq. ft. of spacious accommodation on one floor in excellent condition oly 13 years old. 2 large peieces of property and approx. 120' to waterfront. $65,000. All offers and trades considered. B. JOHNSON, 386-1341 W. MICHAELS, 24-hour service

DRIVE-BY
527 FOUL BAY ROAD
Then call us to view this beautiful 1,400 sq. ft. tri-level 3-bedroom home. Hardwood floors throughout with wall-to-wall broadloom over in living and dining rooms, entrance and halls. Floor-to-ceiling fireplace in living room. SLIDING GLASS DOORS OPEN ONTO A 15x24 FULLY ENCLOSED SUNDECK. Groud level has an exceptional rec room with rock fireplace, built-in bookshelves and studs fully carpeted. This home sits on a large irregular treed lot with 90' frontage and offered at $57,900. Call WALLY or BOB at 386-1341 anytime.

EXQUISITE ESQUIMALT
ON ADMIRALS
First class family home of up to 5 bedrooms plus really super rec. room with fireplace. 3 bedrooms on the main floor; the master bedroom, with its own bathroom and dressing room, being beautifully roomy. 2 bedrooms and a den on the lower level. Lots of excellent wall to wall carpeting and outstanding kitchen including dishwasher. The best of oil hot water heat. Value plus at only $45,000. Call WALLY or BOB at 386-1341.

CHARMAN PACIFIC REALTY LTD.
608 Broughton St.

OAK BAY UNOBSTRUCTED PANORAMIC SEAVIEW
.38 of an acre, secluded 3-bedroom (one ensuite), spacious living rm. with fireplace, sep. dining rm., extra dining area in kitchen. W-W over hardwood throughout. 3 bathrooms on main floor, full basement, auto. heat, utility room and extra bedrm, double carport. This you must see. Doris Adams. 385-9765 or 658-8105. MLS No. 4763.

MACAULAY POINT WATERFRONT
Magnificent views of harbour, Port Angeles, Sooke—you name it! This beautiful home has every view your heart desires. Spacious and restful, 22x16 Living rm., sep. dining rm., mod. kitchen, 3 large bedrms, laundry and hobby roo. In basement, auto. heat, 2-car garage, loads of parking, clear title. Open to offers. Quick possession. Hurry and call to view, Doris Adams, 385-9765 or 658-8105. MLS.

HAULTAIN AREA
Living-dining rooms and big kitchen, main floor with 3½ bedrooms up. Full basement plus 12x22 workshop. Only $26,900 with low down payment. Open to offers. Call Alf Porcher at 385-9765 or 384-5823.

OAK BAY LANSDOWNE SLOPE AREA
LOTS OF ROOM IN THIS 15 YR. OLD BUNGALOW OF APPROX. 1300 SQ. FT. 3 LARGE BEDROOMS ON MAIN FLOOR WITH EXTRAS DOWN, WOULD MAKE EXCELLENT STUDENT ACCOMMODATION. CLOSE TO UVic. VERY LARGE LIVING ROOM PLUS SEP. DINING ROOM. EATING AREA IN LARGE KITCHEN. 66x120 LOT GIVES AMPLE AREA FOR PARKING OF CAR, BOATS, ETC., PLUS DRIVE IN GARAGE. SOME APPLE AND PEACH TREES AND VERY GOOD MATURE GARDEN. THIS HOME MUST BE SOLD. ASKING $39,900. MLS No. 4655. CALL LEN LEDOUX ANYTIME AT 385-9765 or 382-9852.

OPEN HOUSE SAT. 2-5 P.M. 3980 HOLLYDENE PLACE
Off Arbutus
Close to University Campus, this charming Rancher with quality crafted stonework and heavy hand split shake roof is worthwhile coming to see. The unobstructed sea and mountain views can be seen from spacious living rm., dining rm., and eating nook in kitchen. Billiard rm. and extra bathroom in full basement. $69,500. Call Jim Ranson at 385-9765 or 479-5910.

HALF ACRE $31,900
Owners leaving town. Make us an offer on this 2-bedroom bungalow in the popular Prospect Lake Rd. area. Fully modern and cosy. A sep. 2-car garage and workshop for the handy man or small contractor. It won't last long. Call Jim Ranson at 479-5910 or 385-9765. MLS No. 4710.

BY OWNER LARGE 4-BEDROOM home. $32,000. Sell or trade or low deposit. 2541 Fernwood. 385-3119.

250 HOUSES FOR SALE

MAYFAIR REALTY
3183 Douglas St. 386-2955
WOODWARD'S MAYFAIR CENTRE

OPEN TO VIEW SAT. 1:30-4:30 EAST SOOKE RD.
(3½ miles beyond intersection of Gillespie Rd.)
SECLUDED WATERFRONT—EAST SOOKE. Ideal retirement or retreat. 81' waterfront. Plus 1000 sq. ft.—3-yr.-old home built to VLA standards. Situated on 2 acres of wooded property. Good well. 2 bedrooms and den or 3 bedrooms. Grand fireplace. IN TOP CONDITION. Priced to sell $52,000. In attendence or to preview, LOU BLOOMFIELD, 386-2955 or res. 598-8415.

OPEN HOUSE 3924 BLENKINSOP
SAT. 1:30 - 4:30
Make an offer on this 1950 sq. ft. home. Large 3-bedroom family home close and handy to everything. 2½ bathrooms, living room with granite fireplace, 13x11 dining room, family kitchen. All this on a 96x148 ft. oak-treed lot! Quick possession available as vendor has bought new home. $39,900 with trades accepted. Call now MLS. 4180. GEORGE WALL, 386-2955 or res. 478-5681.

SECLUDED WATERFRONT
An unusual home of superb construction on near ½ acre overlooking sheltered water with pleasing view at the end of a quiet cul-de-sac. This home has much to offer a family. 5 bedrooms, 2 complete bathrooms, lovely kitchen, built-in dishwasher and deluxe range, double SS sinks, large breakfast room, utility off kitchen, dining room, sunken living room with sliding glass doors to patio and garden. King size sundeck with built-in barbecue. Auto. oil hot water heat. Triple garage, ample extra blacktop parking. An exceptional clear title property offered at $65,000. Owner will consider carrying mortgage. To view please call ROMA NICOLL, 386-2955.

GOLF, SEAVIEW ½ ACRE ESTATE
Only steps from the Ardmore Golf Course, this beautifully landscaped property offers an authentic 12-yr.-old tudor 2 or 3-B.R. 2-bath home. Secluded and quiet. Firm at $70,000. LEIGHTON NOBLE, 386-2955 or Res. 658-8968.

BEAUTIFUL NEW MLS LISTING
Elegant 1900 sq. ft. low rancher with heavy shake roof on .4 of an acre in prime residential area. 3-bedroom, triple plumbing (plus panelled office or den), L.R. and D.R. are spacious and luxuriously carpeted. Family room with fireplace adjacent to kitchen, much more. Asking $56,900. Please call LEIGHTON NOBLE, 386-2955 or Res. 658-8968. MLS 4672.

CAN YOU RESIST THIS AT $37,500
New exclusive listing in University area. Lovely older 4 BR., 1½ bath home on 12,730 sq. ft. of landscaped, secluded double lot LEIGHTON NOBLE, 386-2955 or res: 658-8968.

NEW! $34,900 CAREY-GLANFORD
Ready about Sept. 1st. Another quality KRAHN home of 1240 sq. ft. that's just a bit different. 3 bedrooms, 1½ baths, dining room, large family kitchen with sliding glass doors onto LARGE sundeck over carport. Full high basement. $24,400, mortgage at 9¼ per cent with trades accepted. Call now while there are still many choices to be made. GEORGE WALL, 386-2955 or res. 478-5681.

NEW! $32,900 FLORENCE LAKE
Ready about Aug. 15th. A well-built KRAHN home of 3 bedrooms, 1½ baths, L-shaped living room and dining room, high basement pre-planned for development. Nestled against a hill so no one will build directly behind. Still choice of carpets, ceramic tile, arborite counter tops, light fixtures, etc. Cash to 75% mortgage or trade your home or lot. Better hurry on this. Call now to GEORGE WALL, 386-2955 or res. 478-5681.

BRAND NEW CLOSE TO TOWN $21,900 F.P.
One half brand new S/S duplex. Wall to wall carpeting. Deluxe cabinets. 2 bedrooms, living room —dining room—4-pce. bath. Utility room and lots of storage area. Possible low, low down payment. No drive-bys, please. To view please call LOU BLOOMFIELD, 386-2955 or res. 598-5415.

3 MILE CIRCLE 10 YEARS OLD
Brand new listing at a 10-year-old home originally built by a builder for himself. Bungalow style with entrance on main floor level. Spacious, two bedroom roomy living room, separate dining room, kitchen with eating area. Basement has finished rumpus room, 3rd bed room, 2-pce. bath, VERY LARGE backyard. $37,500 with terms or trade. Call GEORGE WALL 386-2955 or res. 478-5681.

CROTEAU HOMES LTD. SIDNEY HOMES
1. Mills Road, close to Town
1 year old — 3-bedrom home with finished rec room in basement. Wall-to-wall carpet. Corner lot. Price $32,500.
2. Coteneaster Place
6 months old — 2 bedroom with full basement. Many extras. Price $31,500.
3. Mills X Road
Large 5-bedroom Cape Cod style home. Double car garage, on 4 acres of land. Fenced and cross fenced. Some out buildings. A beautiful country home with real good potentials. Price $68,000.
4. Surfside-Seaview
Brand new. Something different. 2 or 3-bedroom rancher, no basement. Wall-to-wall carpet throughout. All cedar siding finishing. Double carport. Quiet cul-de-sac. Only 2 homes away from beach. Price $45,000.
5. Piers Road— Country Setting
Large 4-bedroom home under construction on ½ acre treed lot. Creek running in front of home with Bridge over. This home is going to have everything for the discriminating buyer. Price $47,000

WE ARE WILLING TO TRADE ON ANY OF THE ABOVE HOMES, AND ARE OPEN FOR VIEWING ON SUNDAYS. FOR MORE INFORMATION CALL CROTEAU HOMES LTD. DAYS 656-4161 EVENINGS 652-1497

GOLDSTREAM BEAUTY—$36,900 Living room, fireplace, dining room opening to sundeck, kitchen with eating area, 3 bedrooms, ensuite, wall to wall, washer, dryer, fridge and stove. HELEN PHILLIPS 386-8321 or 507-0410 Homefinders, Wall and Redekop.

250 HOUSES FOR SALE

WHITTOME'S
706 FORT ST. 388-4271

OPEN HOUSE SAT. 1:30-4:30 2854 SUNVALE NEW 3-5 BEDROOMS
Located in Langford area. Finished downstairs as well as up! Lots of space, W-W up, 3 bathrms, 2 floor-to-ceiling fireplaces. Extra stucco building at rear. Carport. Only $37,500. Hurry, be the first to move in!
388-4271 THE ZIEGLERS 592-1768

OPEN HOUSE Saturday 1:30-4:30 764 CLAREMONT
Located in Cordova Bay, you must view this fine family home. Only 9 years old, it offers a large lot, large covered sundeck, 2 baths, 2 fireplaces, 3 bedrooms on the main plus 1 BR down and large rec. room. Full price only $36,500 with good terms. MLS 4830.

JOHN BUNYAN
Bus. 388-4271 Res. 477-4513

HIGH QUADRA ONLY $29,500
This immaculate 2 or 3-bedroom stucco bungalow with full basement and oil hot water heat on a well landscaped lot can be yours for only $29,500. This is a definite must see and can be shon by appointment ONLY. (MLS). So phone now to:

"Army" Armstrong
388-4271 479-2655

METCHOSIN $69,900
EXECUTIVE RESIDENCE
3 ACRES
Burnt cedar panelling in carpeted L.R. with rock fireplace. Formal dining rm. Prize kitchen with family eating area. Den, mud room and sep. utility rm. Double garage and workshop. Upstairs — 4 bedrms., office, 1½ baths. W-W carpet throughout. Built-in vacuum. Loaded with extras. Near golf course and beach. MLS 4583.
388-4271 SHIRLEY WILDE 478-2459

LAKEHILL
A lovely 3 bedrm home on a cul-de-sac spells privacy and quietness. What more would you want? Spacious living room with fireplace, hardwood floors throughout, fantastic room in basement just ready for development? That too! For a price of only $35,500. Excellent investment property!
388-4271 THE ZIEGLERS 592-1768

J. H. WHITTOME and CO. LTD.

Western HOMES Ltd.
817 FORT ST. 386-3494

First Time Offered! New Listing!
Be among the first to view this beautiful 4 bedroom, 2 bathroom home. Located just 1 block off Foul Bay Rd. in an excellent area. Large lot, post and beam construction. Open plan, lots of windows, private patio, close to shopping, many, many extras. Act quickly! Don't be disappointed! $48,500.
John E. Thomson 386-3494 (24 hrs.)

$42,500 Oak Bay 2 Plus 2
An outstanding family home located in beautiful north Oak Bay — only blocks from Willows Beach, close to schools, shopping, recreation and transportation. A gracious home with a large living room, attractive fireplace, separate dining room, bright spacious kitchen with family eating area, two good sized bedrooms on the main floor and two bedrooms down, plus room for more first class development. A very large lot with back lane access rounds out this outstanding listing. New MLS.

See it now—its gone tomorrow

H. Stewardson
J. Davis
386-3494 (24 hrs)

.7 Acre Yr. Old Home Highland Dist.
This immaculate 2 bedroom, no basement home must be seen to be appreciated. Set on a large lot; ideal for horse, cow or large garden. New MLS.
HURRY, WON'T LAST AT $28,500
JACK DAVIS
386-3494 (24 hrs.)

BEAUTIFUL BROADMEAD
This attractive, modern 2 storey family home built less than a year ago is now offered for sale at the price of $145,000. The elegant living room, separate dining room, family room with a brick fireplace, well appointed kitchen, utility room, study or den and powder room are situated on the ground floor. The upstairs level contains 4 bedrooms, each one with sliding doors to its own sundeck and 3 full bathrooms — the master bedroom has its own fireplace and dressing room. The basement houses the heated swimming pool with restful lounging area and a large games room. All the expensive carpeting, lighting fixtures, draperies and panelling used throughout the construction of this home have been carefully selected to bring it the warmth and character of an established older home. For appt. to view this exclusive listing, please call.

HAZEL CLARKE or NORMA HILL
385-6635 382-9707
386-2911
Homefinders, Wall and Redekop Realty

WATERFRONT LUXURY EXECUTIVE HOME OAK BAY, 4 BEDROOMS, 4 BATHS. EVERYTHING IS VERY GRACIOUS AND SPACIOUS. SITUATED ON LEVEL ACRE TO WATER WITH VERY UNUSUAL GARDEN OFFERING GOOD SECLUSION. THIS HOUSE WAS FEATURE IN MACLEANS. PROBABLY VICTORIA'S BEST DESIGNED HOME IN THIS CLASS $190,000. BY APOINTMENT ONLY. ALLAN KLENMAN, TOWN AND COUNTRY REALTY LTD.
382-7276 592-1121

LANGFORD
12 year old 3 bedroom full basement home on a quiet street. $28,750. 478-3563.

250 HOUSES FOR SALE

DOUGLAS REALTY
385-8784
12 CENTENNIAL SQUARE

4 Bedrooms
a 2-storey house with part basement, in need of some repair and extensive cleaning. Foreclosure pending. Financing arranged. Full price $18,500. Call Mrs. Fraser or Mr. Simons 385-8784.

$15,900 JUST LISTED
Two bedroom home in Jubilee area on a small lot. Full basement, all utilities in good condition. Very little work required. Call quickly for this one. Mrs. Fraser or Mr. Simons. 385-8784

OPEN
1520 EARLSTON
FRI. AND SAT. 2 TO 4 P.M.
3 Bedrm no step stucco home in good area. Family size kit. Separate dining room, ample parking. Close to schools, shops and transportation. MLS 4810
$29,900
CALL ANY TIME
DONNA PRETULA
385-8784 385-6389

ESQUIMALT
Large 2 bedroom home with 1100 sq. ft. of comfortable living in a much sought-after area. Close to schools and shopping. Full basement with drive-in garage. See the mountains from your living room. Offers to $31,800.
DOUG RELF 385-8784 or 479-5761

HILLSIDE-BAY
3 Bdrm home with new plumbing, heating, wiring and roof. Large living room and modern kitchen with separate dining room round out this spacious home. Double garage and patio area. Owner anxious to sell. All offers considered to $22,900. MLS 4346.
DOUG RELF 385-8784, 24 hrs.

BY OWNER
Thetis Heights, 9 year old home on secluded double lot with fruit trees. 1428 sq. ft. on main floor with 4 bedrooms, 2 four piece baths, family sized kitchen with nook, large living room with fireplace and wall-to-wall carpet. Full basement with rumpus room, workshop, drive-in garage. 478-7987. No agents. $37,300.

Johnston REALTORS—APPRAISERS SINCE 1903
1306 BROAD ST. 385-2471
JOHNSTON AND CO. LTD.

TOWN AND COUNTRY $22,900
Cosy 3-4 bedroom no-basement cottage. Living room, kitchen with eating area,, 4-pce. bath, carport, fenced front yard. MLS. 4532.
BILL McCULLOCH
385-2471 Res. 479-4487

OPEN HOUSE
Sunday, July 15, by Owner, 367 Vincent Ave. Gorge Area. 2 bedroom, full basement home with rec room, and extra bedroom, living room with wall to wall carpet and fireplace, 4 piece bath, on attractive lot with garden.

COLWOOD AREA, 4 BEDROOM, over 1750 sq. ft. beautiful view, post and beam construction, $43,900. 478-7956. No agents.

253 COUNTRY HOMES AND PROPERTIES

SHAWNIGAN REALTY
(Formerly Ettema Realty Ltd.)
Shawnigan Lake,
Right across from the Shawnigan Lake Garage
383-0311
743-5311

STUNNING VIEW
OF LAKE AND MOUNTAINS
$20,900
2 Bedroom bungalow. 5 yr. old. 2 Fireplaces. 2 Bathrooms. Large recreation room. Large sundeck and carport. Double sinks in kitchen and utility room. Dryer hookup. Includes McClary 2 oven electric range. Built-in vacuum cleaner. On Shawnigan Lake water system. Near public swimming and boating.
Geof Hodgson 383-0311
John Ettema 383-0311

EAST SAANICH ROAD
this bright white rancher under heavy shake roof must be the ultimate in convenient country living. 3 large bedrooms and separate dining-room in 1860 sq. ft. living space, plus a full basement with 32 ft. seaview rec. room, plus a self-contained one bedroom cottage, plus a 3-car garage with grease pit. Panoramic seaviews, close to Experimental Farm Park, school and on bus line. M.L.S. 4586.
Come and inspect or call us now. A good buy at th easking price of $57,000
656-4000 K. DROST 656-2427
656-4000 J. A. ROSS 656-1234
SAANICH PENINSULA PROPERTIES LTD., SIDNEY

BEAVER LAKE
Retire to the country and enjoy the best of two worlds, 10 minutes to Victoria on a 5.2 acre ranch. Complete with modern 1650' long low ranch style home on tastefully landscaped grounds. 3 box stall barn with 10 ton hay loft plus loe. loafing shed. Also 2000 ft. of new fir plank and cedar post white painted peddocks. Also 100'x300' riding ring plus an exercise track around a beautiful grove of Cedars. Also close to miles of beautiful riding trails in Beaver Lake Park. Truly a Mini — Ranchers Paradise. For further information call 479-4804, $73,000, good terms.

3.25 ACRES
Lovely parcel in North Saanich. Sturdy 4-bedroom home with part basement. Many outbuildings in good shape. Fenced and cross fenced. 28' drilled well. 38 fruit trees. MLS 4362. Asking $55,000.

MARYLAND SUBDIVISION
$32,750
New listing in a lovely area of Sidney. 2 bedrooms on the main floor plus 1 down. 2 fireplaces. Large lot close to the sea.
John Bruce 656-3928
Res. 656-2023 or 592-7576
SIDNEY REALTY LTD.

SIDNEY RANCHER
See this ranch style home situated on 2 lots. Featurse living room, cabinet kitchen with eating area, 4 piece batnroom, 3 bedrooms and utility rooms. Large patio — fully landscaped. Drive-in garage plus carport. $35,000. Call Tony Buckle 656-3157 or Brentwood Properties and Insurance Agency Ltd. 652-1141.

8.7 ACRES
Beautiful property on Lands End Road overlooking Colburne Passage. Over 800 feet of waterfront well treed with many paths running through it. MLS. 4566. $115,000.
John Bruce 656-3928
Res. 656-2023 or 592-7576
SIDNEY REALTY LTD.

FARM HOME MODERNIZED
APPROX. 1.9 ACRES
A charming home on East Saanich Rd. Zoned residential reserve. Great place to live, enjoy the distant views and watch your investment grow. Call me now to arrange an inspection. JACK DOBSON 658-5676 or 382-9191. Canada Permanent.

FANTASTIC
Unusual, beautiful, 1,280 ft. house with full basement; sundeck, ensuite bath, bar, cable-shag carpet, much more, $36,900. 2114 Bakerview, near Pat Bay Highway and McTavish, Sidney. Open House Saturday, Sunday 1 - 5, 656-2016, 656-2889.

SOOKE, 1.56 ACRES WITH creek. Older home with open fireplace in living room, 3 bedrooms, electric kitchen and dining room combined, basement with third bedroom, oil furnace. $24,900. 478-6301.

255 COUNTRY HOMES AND PROPERTIES

34 ACRES BEAUTIFUL NEW HOME
Just 30 miles from Victoria, absolute privacy on a quiet side road. There are approximately 10 acres in meadow, the balance is wooded. Riding trails wind through large cedars, maples, arbutus and firs. The Shake roof and cedar siding exterior of this 2,000 sq. ft. home blend with the surroundings. Inside, from the entrance foyer, you step into a big living room with natural finish wood walls and enormous windows, and one wall of floor-to-ceiling stone fireplace. The ceiling runs with the roof in this room, there are gable end windows and indirect night lighting. Floors throughout are wall-to-wall carpet except main bathroom, 3 bedroom, kitchen and mud rooms which are vinyl. There's a spacious study with stone fireplace, big windows and a wall of bookshelves. The dining room is family size as is the kitchen. The mud room-utility is bright, spacious and practical. There's a powder room off the living room. The bedroom wing has 3 big bedrooms, the master with a spacious en-suite bathroom, and a big main bathroom and large storage cupboards. The price of $90,000 is a long way below replacement costs and the house is new. Such properties are extremely rare.
GRAY LORENZEN 652-1028
MALAHAT REALTY LTD. 743-5525

RICH MAN'S PARADISE
Thirty acres of natural parkland overlooking Elk Lake. About five acres are cleared and were farmed many years ago; now they are delightful meadows. Quiet woodland walks amid unspoiled timber. This unique property offers room for what ever your hearty desires and yet is only 20 minutes from the city. There is a charming 3-bedroom country home on the land and it would make a wonderful guest house when you pick the ideal spot to build the residence that this estate warrants. In this troubled world here is a spot where a man can invest with timeless satisfaction and permanent security. The price has been set at $175,000, and would require approx. $50,000 to handle this exclusive new listing shown only by appointment at least a day in advance. Call Humphrey Golby 592-6730 or J. A. Henderson Realty Ltd., 385-9741.

HOMES AND BUSINESS
33 acres of beautiful seaview. Two older type homes and a modern drive-in cafe on busy truck route. Price $75,000. Phone 246-3925 or 748-9668.

SIDNEY SAANICH PENINSULA
GORDON HULME LTD.
2444 Beacon Ave. 656-1154

2½ ACRES, RESTORED 2-BEDroom house, riding ring, stable, Deep Cove, $47,500. 656-5293.

256 WATERFRONT PROPERTIES

FANTASTIC WATERFRONT VIEW UNLIMITED
App. 300' frontage with a delightful family home. Water views from practically every room in the house. Very secluded. App ½ acre enclosed patio. Numerous fruit trees. Billiard room. $65,000.00.

RESORT LIVING AT YOUR DOORSTEP
App. 300 ft. waterfront app. 2.3 acres $65,000.00.
App. 500 ft. waterfront app. 5 acres $110,000,000.
LOREA TUBS
LARRY WAGNER
386-3231 Anytime
Block Bros. Realty Ltd.

WATERFRONT LOTS
New listings located on Vancouver, Denman, Hornby Islands. Several choice Vancouver island lots, treed, good beaches, all services, located from Ladysmith to Buckley Bay, ½ acre and larger, priced from $14,500 to $23,000. Denman Island 4 left with southern exposure, ½ acre priced $10,700 with 20% down. Hornby Island with its sandy beaches, large marine park, Oysters, Clams, salmon fishing. Priced for $10,500 to $15,500 — $21,500 for private beach front cottage with services. For information contact Frank H. McLaughlin, c-o Nanaimo Realty Co. Ltd., Box 518, Nanaimo, B.C. or phone 754-2311 or eves. 390-4334.

EXCLUSIVE WATERFRONT PRIVACY
Picturesque one and one-third acres on beautiful Ten Mile Point. This delightfully treed propecty with several interesting rock outcroppings is eminently suitable for the construction of an imaginatively desiged quality home. Expansive views across Haro Straits combined with parklike privacy make this property unequalled in Victoria. Please call MRS. GAIL HALE at 598-3321 or 592-6867.

JACK MEARS
OAK BAY REALTY LTD.
2194 OAK BAY AVENUE

ONE ACRE WATERFRONT
LANDSEND ROAD
A beautiful piece of property with a majextic view and 150 ft. of beach waterfront. The four year old house has wall to wall throughout, 3 bedrooms, two bathrooms, electric heat, and is nicely landscaped with a black-top drive. Immediate occupancy can be arranged, at the asking price of $68,500. To view please call.
386-2111 A. D. WHEELER 592-2936
MONTREAL TRUST CO.

1 ACRE — $18,900
in lovely Sheringham Estates past Sooke. Majestic outlook over straits to Hurricane Ridge. 125' frontage. With 25% down bank will finance to qualified client. On blacktop, hydro, telephone, and piped water. Other view lots from $6,000 up. F. WILLS 386-1341.

JACK MEARS OAK BAY REALTY LTD.
1686 HILLSIDE AVE.

WATERFRONT! WATERFRONT! WATERFRONT!
I have just listed several waterfront homes and would like to tell you about them. If you are looking for waterfront be sure and call me regarding further information or viewing of these properties.
J. F. Colwell 592-9828 or 384-8126
Pemberton Homes Ltd.

PICTURE THIS!
Fantastic waterfront property located in the Boswell area of beautiful Kootenay Lake. Complete with boating facilities and new 2 bdrm. home plus many other features. Call RUSS McDOWELL 386-3231 or 382-7930. Block Bros. Realty Ltd.

YOUR NEW WORLD
Beautiful waterfrnt with established foreshore lease for an operating marina. Possessing fantastic potential for expansion to a lucrative business. Excellent family operation. Call RUSS McDOWELL 386-3231 or 382-7920. Block Bros. Realty.

STUMP LAKE
16 acres waterfront — 112 acres total of arrable land in the heart of ranch land. Available immediately. F.P. $70,000. Call RUSS McDOWELL 386-3231 or 382-7930. Block Bros. Realty Ltd.

COTTAGE AND BOAT HOUSE, few miles past Sooke. $12,000. Flexible terms available. 388-7891 or 383-0490.

700' cobble stone and sand beach, between Bates and Miracle Beach. $38,000. 383-7255 or 592-7551 evenings.

Spell It Out!
When you have something to sell, the easiest way to find a buyer is to spell it out in print! You do that by placing a low-cost Classified Ad in the newpaper, telling our readers what you have to sell. Give us a call at 386-2121. We'll help you spell it out today!

256 CONDOMINIUMS AND TOWNHOUSES

PACIFIC STRATA SERVICES LTD.

BICKERTON COURT
250 DOUGLAS 383-2214

1 and 2-Bdrm Units From $22,000
INDOOR SWIMMING POOL
PENTHOUSE LOUNGE
UNSURPASSED VIEWS
CLOSE TO TOWN, ACROSS THE STREET FROM BEACON HILL PARK
JOHN JAMES, 2 p.m.-9 p.m. Daily or by appointment 383-2214. 24 hours

2 BEDROOM
"CONDOMINIUM" REDUCED TO $18,500
Owners say sell this lovely "APARTMENT HOME". You'll get all the advantages of apartment living, plus the security of "OWNING YOUR OWN HOME." Located centrally in the historic James Bay district, close to Parliament Buildings, Beacon Hill Park and within strolling distance of the Inner Harbour. Excellent bus service. Oh yes, included in this low price is coloured refrigerator—automatic electric range and draperies. Yes! This one will not last long.
Phone J. T. (JIM) MILLS 385-3411 Bus.
Res. 477-5938. MLS. NO. 4485.
Ker and Stephenson Ltd.
680 Broughton St.

CHOICE SPOT
A few steps from the sea and you're home in this elegant 3-bdrm. suite in the Anchorage. Beautiful living room and dining room in line. 2 4-pc. bthrms. Spacious kitchen with all modern appliances including dishwasher. Large balcony with ocean views. Truly magnificent comfort and value at $32,950. Monthly assessments $33.19. Call Loretta Hogarth, 392-2407, or 592-3537 anytime.

OAK BAY
DE LUXE
Spacious 2-bdrm. co-op suite. Large living room (24x15) commanding marine seaviews. Fully modern kitchen, large dining area. Wall-to-wall carpeting throughout. A beautiful suite — beautifully priced at $31,500. Don't miss the chance to view. Call Ben Taylor now, 592-2407 or 382-9485.
WHYTE AND GOWER
OAK BAY

271 LOTS FOR SALE

HENRY BITTERMAN LTD.
2788 Government 384-2971
SAVE . . . $ $ $ . . . HUNDREDS
Our Commission—only 4%
4% 4% 4% 4% 4% 4% 4% 4%

WATERFRONT LOTS
2 lots—Three quarter acre
1 lot—One third acre
Facing Mount Baker—Wooded
On Saanich Peninsula—Level
City water—H.T. Roads
$19,000 and $25,000
BLAIR SCOTT
386-2971 478-5912

CENTRAL SAANICH
1.9 acres. View property. Cleared. Residential area. $22,340. Call: JOHN HOLMS at 386-2291.

LANGFORD
2 acres. Potential view. Treed. Price includes drilled well. Driveway, prepared building site. Ready for building. $16,900. Call:
JOHN HOLMS of
JACK MEARS
OAK BAY REALTY LTD.
386-2291 or 652-2522

VANCOUVER ISLAND
PARK-LIKE LOTS
Own your own park on beautiful Vancouver Island. For full time living, investment or holiday relaxing. Close to salt and fresh water fishing, hunting, skiing. Some lots have fantastic view of distant snow capped mountains. $4,950 and up — $50 down and $50 per month. For maps and brochures of these exciting developments contact Herman Bakker, c-o Nanaimo Realty Co. Ltd., Box 518, Nanaimo or phone 754-2311 or eves. 390-4777.

GORDON HEAD

New subdivision, level property, sewers, under ground wiring, paved roads, concrete curbs, near ocean. See our layout sign, 4400 block, Majestic, for further information call Mr. Thompson, 385-8014 or Mrs. Edge, 477-3490.

ABOUT 30,000 SQ. FT.
HOUSE AND DUPLEX
ACROSS FROM R.J.H.H.
This is ready to present for rezoning. Have 3 properties with 3 street frontages — on Bay St. and Richmond with extra access of Albert St. Other properties available for assembly into larger complex. Asking: $140,000 with one big mortgage available at 8%. Vendor will carry second. F. WILLS 386-1341.
JACK MEARS OAK BAY
REALTY LTD.
1686 HILLSIDE AVE.

45,120 SQ. FT. IN A
SEMI-COMMERCIAL AREA
High view location with proximity to major shopping centre, golf course, Health Spa and recreation centre. All services available. Ready for building now. Excellent holding property for revenue or commercial. Extremely good city limits location. Close to transportation. Asking $75,000. Frances Brown, 477-1841, or 383-3305. BLOCK BROTHERS REALTY.

High Tattersal Lots
$14,900-$15,500

Beautifully treed with excellent views. All improvements are paid for. Drive up Tattersal Ave. to Kathleen St. and drive approx. 2 blocks to Duke St., then drive to top of hill. Signs are on lots 1, 2 and 4.
388-4271 RICK KINNIS 477-9394
J. H. Whittome and Co. Ltd.

LARGE SEAVIEW
Located in Sooke Village, this property offers south exposure and unobstructed view of Sooke Harbour. $13,200.

¼ ACRE
Located near Sooke Pot Holes, ideal for trainer. $8,000.
Bob Paul, 478-6561 or 478-2477
BLOCK BROS. REALTY LTD.

TURGOOSE POINT
CENTRAL SAANICH
$15,900
Large seaview lot, situated in an area of quality homes. On sewer, ready and easy to build on. MLS. For details phone:
384-8126 C. A. ANDERSON 477-3994
Pemberton, Holmes Ltd.

GORDON HEAD
Build the house of your dreams on this 60x147 ft. lot in Gordon Head. 1 block off Shelbourne. $13,900.
JOHN E. THOMSON
386-3494 (24 hrs)
WESTERN HOMES LTD.

WOW—ONLY $5,000
50'x120' lot with the 4½ mile circle. You can't build on it now—but buy it now at this low price and sell it at a profit in the future. Call GLEN or MARGE McGREGOR 384-8001 or 477-3675. The Royal Trust Co.

CADBORO BAY
Client proposes to subdivide and sell four lots just off the beach at Cadboro Bay. Some view lots. Call MARG or GLEN McGREGOR 384-8001 or 477-3675. The Royal Trust Co.

VIEW LOTS
½ ACRE — 1 ACRE AND 2 ACRES. WILLIS POINT OVERLOOKING BRENTWOOD BAY FROM $8,500 WITH $1,000 DOWN. A. KLENMAN, TOWN AND COUNTRY REALTY LTD., 382-7276.

Gordon Head Lot
Lot 50x120, sewer due 1973 — flat — no trees or rock; $9300 asking. 386-1234, BRIAN BROWN, 479-1647
J. H. Whittome and Co. Ltd., Royal Oak Branch.

SEA VIEW LOT, NEARLY ½ acre, V.I.A. approved. Magnificent 180 degree views of Olympics and Straits. Close in yet secluded and private. Fully serviced. Owner, 386-1508.

ROTHSTONE DEVELOPMENTS
Now offering serviced lots for sale, overlooking Shawnigan Lake. Several choice lots left. Follow our signs on Wellbank Road, or phone 743-5251 or 743-5265.

BROADMEAD
Corner of Kentwood and Amblewood, Ravelle Holdings. 388-7691.

LOT FOR SALE, 66X132, Interurban, Marigold, good buy. 385-1521.

LOT READY TO BUILD, SEWER and water, Brentwood, $13,500. 652-1777.

BEACH DRIVE 180 DEGREE Panoramic view lot, $27,000 firm. 592-0662.

273 PROPERTY FOR SALE

SHUSWAP LAKE
$7,500
Choice of three lightly treed building lots close to Shuswap Lake and Golf Course in angiemont subdivision. Approx. ½ acre each.
Plus
NANAIMO
$4,600
Approx. ½ acre located in Twiggly Wiggly subdivision just west of Nanaimo off Jingle Pot Road onto Harwell Road then right your right there. Priced to sell. JOHN A. JOHN, BLOCK BROS. REALTY LTD. 386-3231, 477-8096.

APARTMENT SITE
Approximately 26,000 sq. ft. of apartment zoned property in Esquimalt fronting on two roads. For information phone
385-7761 24 HRS. 477-4467 RES.
GEORGE HESS
D. F. HANLEY AGENCIES LTD.

BUILDERS
Have lots. Terms available. For further information contact
384-8126 J. F. COLWELL 392-9828
PEMBERTON, HOLMES LTD.

272 PROPERTY FOR SALE

HOBBY FARM OR RANCHETTE
Well located 6.31 acres. This property is ideal for horses, hobby farm. Presently has kennels for 24 dogs. Also a lovely 12-year-old home with 2 bedrooms plus 1 in full high basement. Hot water heat with new furnace. On city water plus well for irrigation. Property fenced and includes barn. Contact HAROLD WHILEY at 598-3321 or 592-2798.
JACK MEARS
OAK BAY REALTY LTD.
2194 OAK BAY AVENUE

10 ACRES $50,000
MLS 3720
On Linnet Lane—situated in quiet secluded partly wooded area. Terms available. JESSIE McGRATH or PAULINE BROOKES 384-8001
The Royal Trust Co.

17 PROPOSED LOTS
On excellent location with waterfront. Asking $195,900. Please call PETER TER VEER 384-8001 or Res. 479-1588 for more information The Royal Trust Co.

APARTMENT SITE
JAMES BAY
This site cotains over 20,000 sq. ft. of nice level land presently zoned for apartments. This is an excellent property so don't miss it. For further details please call
386-2111 LEON JICKLING 384-8669
MONTREAL TRUST CO.

VIEW LOT
¾ ACRE E. SOOKE
A good building site on a secluded lot on Seagirt Rd. in E. Sooke. Tranquil view of Sooke harbour and Sooke village lights at night. City water. Call MARGE or GLEN McGREGOR 384-8001 or res. 477-3675. The Royal Trust Co.

MILL BAY
2.9 acres sea view and waterfront. 1557 ft. on road frontage, easy access to beach. Waterfront summer cottage. Some good timber. Wonderful building site or future subdivision. Good boat moorage. Good terms. Price $55,000. New MLS. The Royal Trust Company, 384-8001 BUD ZUCK 382-0349

1.4 ACRES
Close in. 2 accesses to Hwy. — Comfortable 2 BR home, outbuildings — beautiful view — a good buy at $37,900 asking. Call 386-1294, BRIAN BROWN, 479-1667, or DON ANDERSON, 479-1667.

J. H. Whittome and Co. Ltd.
Royal Oak Branch

10 ACRES, $7500 DOWN, $175 PER month, 5 miles to city hall, driveway and cleared building site, perc tested, well treed, easy to subdivide when freeze lifted. Perfect seclusion. $29,000. 598-5701.

MILL BAY
WATERFRONT ACREAGE
LOTS, FARMS
Call "land specialists," 743-5525
Malahat Realty Ltd.
Mill Bay, B.C.

21 ACRES
W. SAANICH $63,000, DOWN $18,000. BAL. AT 10% TO OWNERS AT $550 P.M. A. KLENMAN, TOWN AND COUNTRY REALTY LTD., 382-7276.

19 ACRES TREED LAND ON water and power, 5 miles to centre Nanaimo. Paved roads both sides, schools and shopping close by. Victoria Press. Box 849.

274 PROPERTY WANTED

WE HAVE INTERESTED CASH customers for land in the Victoria area. Please call D. H. MacGillivray:
ROBERTS INVESTMENTS LTD.
Bank of Commerce Bldg.
702-1175 Douglas St. 388-6691

BLENKINSOP VALLEY
Wanted 10-20 acres. Not too rocky. With or without house. Please call JACK OR MAUDE DOBSON. 658-8837 or 382-9191, Canada Permanent.

HAVE $5,000 EQUITY IN VALUable downtown property (apt. zoned). Trade my equity for a boat or down payment on house or lot or anything of equal value. 478-5785.

CASH
For property in the Greater Victoria area including Colwood and Metchosin. 386-6191 anytime.
KASAPI CONSTRUCTION

WE ARE INTERESTED IN YOUR residential property, by the lot or acreage. Any area consided. P. Blake, 383-4372 or 382-9212. Hucker Const. Ltd.

CANADIAN WOMAN, RAISING family, wants about 10 acres with oceanfront. Private deal. Victoria Press. Box 762.

APARTMENT-MOTEL, COMMERcial sites and sub-divideable land required. Contact Dundurn Developments Ltd. 382-2713.

VICKER AND SONS LTD.
Lots or acreage in any area.
592-6149 592-6622

WANTED WATERFRONT LOT or cottage on Shawnigan Lake, 386-9501 or 382-9014.

WANTED: APARTMENT ZONED lot for 20-30 suites. 477-6448.

280 ACREAGE FOR SALE AND WANTED

APPROX 1000 ACRES
FREEHOLD
Plus grazing, water rights, lake frontage on highway. Gravel deposits. Close to rail, close to large town. For the enterprizing imaginative investor with at least $300,000 down payment. Call for appointment to discuss details. J. MacGregor. 477-4270 or leave phone No. at 477-1841. BLOCK BROS. REALTY.

PEACE RIVER AREA
40 miles north of Ft. St. John. $50 are asking—2 sections of farm land. Now is the time to chuk into this property at this price. Also 1 section . $39,500 asking. OLIVE MARTIN BLOCK BROS. REALTY LTD. 386-3231.

HOLDING PROPERTY
Two acres point 19, Waterfront and Trans Canada. Three and half miles from Victoria. Buy now and live in this large 3-bedroom home and enjoy privacy and look at your investment grow. For full details call Ben Parent of Newstead Realty Ltd.
382-8117 or 598-3641

FARM LAND
Peace River Area, 3 Sections. Fort St. John — 40 miles north. $50 an acre asking on TWO SECTIONS. $39,500 asking on ONE SECTION. At these prices, excellent to purchase for farming or holding property. OLIVE L. MARTIN 386-3231, BLOCK BROS. REALTY.

29.5 ACRES
Well treed property on Saanich Peninsula. Excellent holding property. Zoned rural residential. 2 acres. Asking $135,000. MLS.
JACK GREENWOOD
386-2911 385-2309
Homefinders, Wall and Redekop Realty.

TEN ACRES
Drive Rocky Pt. Road, turn right on Matheson Lake Rd., watch for signs on left. Very close to provincial park and lake, close to ocean. BEN PARENT OF NEWSTEAD REALTY, 382-8117 or 598-3641.

URGENTLY NEEDED
Mini farm suitable for horses with three-bedroom home on or near waterfront preferred. Up to $60,000.
Anne Chandler — 384-6939 or 385-8784

WANTED FOR LOCAL CLIENT
Small acreage within 20 miles radius of Victoria for all cash or half down. Please call FREDDY STARKE, 388-6231 or 479-3866. Island Pacific Realty Ltd.

CASH
For property in the Greater Victoria area including Colwood and Metchosin. 386-6191 anytime.
KASAPI CONSTRUCTION

WANTED TO RENT
25 to 50 acres pasture land for cattle within 30 miles of Victoria. No buildings required. Victoria Press Box 900.

2 ACRES HEAVILY WOODED IN quiet select area near Mill Bay. Power, telephone and well. Full price $8750. Terms if desired, call owner 743-9711.

10 ACRE FARM
Near Duncan, excellent soil, older house, barn and out buildings all in good shape. $49,000. 748-1938.

1.53 ACRES NEAR ROYAL OAK shopping centre. $26,900. F. McLaughlin, 385-7555, Shawnigan Realty Ltd., 383-0311. MLS. 4789.

280 ACREAGE FOR SALE AND WANTED

LAND

A. 4½ Acres, $4,900. 6 miles from MIRACLE BEACH. Lightly treed. VIEWS, could grow.
B. 2 acres, $11,500 treed and 330' creek, perfect outstuds. Main water and hydro.
C. 10 Acres. $21,000. Treed, stream, plenty of cedar for log house. 6 miles off TRANS CANADA. 1100 feet road front. Ecologists delight.
DESMOND HOLMES
384-8126 478-1227
PEMBERTON, HOLMES LTD.

160 ACRES
$26,900
A beautiful quarter section of good farmland just outside the town of Bentley, Alberta, with great building sites and views across the Blindman Valley. Potential subdivision, and vendor is willing to trade for suitable 3 BR home in Victoria. For details call ANNE PERRY 592-4811 or 386-3231.

ACREAGE FOR SALE?
Large or small, with or without home, building lots, etc., Call GEORGE CHAN, the specialist in Land. 386-2955. Mayfair Realty.

TWO ACRES ARABLE LAND wanted. Greater Victoria or Duncan area. Victoria Press Box 882.

285 UP-ISLAND PROPERTIES

YACHTSMEN!
Here it is—it's expensive—it's first class—it's a retreat—has all amenities including all year deep anchorage with wharf. Price $87,500.

RETIRING?
Super country estate—Pastoral and sea views—2 landscaped acres. Excellent 12-room residence. Price $106,500.
For further information call or write H. W. Dickie Limited, Duncan, B.C. 746-5171.
PHIL LE MARE
Eves. and Hols. 746-5460
or BERT EVANS
Eves. and Hols. 746-5581
H. W. Dickie Limited
70 Government St., Duncan, B.C.
Phone 746-5171
"We Sell the Island"

HALF ACRE WATERFRONT
RECREATION PRIVACY
RETIREMENT INVESTMENT
Just 30 minutes south of Nanaimo, yet offering all the privacy that nature can provide. Ocean front Resorts on B.C.'s famous Gulf islands, offers ½ to 1 acre choice lots with beach access and moorage for only $850 down and $30 per month. Only $3,300 buys a park lot with the whispering pines and the tang of the sea. Fish from your doorstep on a half acre wooded waterfront lot for $1,000 down and $110 per month. Take the first step now! For brochures and information phone or write Glen Galloway, personally, c-o Nanaimo Realty Co. Ltd., Box 518, Nanaimo, B.C., or phone 754-2311 or eves. 758-5537.

HEAVEN IT IS
1800 sq. ft. of beautiful living. Superb craftsmanship in this 3 bedroom (2 with bath), LR with stone fireplace, separate dining cab. kitchen, 2½ bath, utility room, storage plus, and ¾ basement. WW throughout and all main rooms have commanding seaviews. Front door opening onto carpeted formal patio. Picture all this on the most beautiful landscaped ½ acre with every imaginable ornamental shrub, plus a full orchard, a vegetable garden, carpet lawns, 100 yard walking access to ocean, swimming, shelling and beach walks. Victoria approx. 1 hour price $49,500. Inquiries to PAT DOUGAN 743-2537 or 746-4154, Homefinders Wall and Redekop, Duncan. B.C.

FISHERMAN'S DREAM
Unique year-old all cedar retreat on one of Quadra Island's finest waterfront lots. Unsurpassed view with rare southern exposure. Fish from your doorstep or relax on your sundeck as you watch the everchanging marine traffic of Discovery Passage pass within feet. All new furniture and appliances including colour TV and built-in stereo. Reasonably priced. Phone Bruce Baikie or Frank Stapley, 287-8894 or 287-8739 eves., or write NANAIMO REALTY, 890 Island Highway, Campbell River, B.C.

"MILL BAY—10 ACRES"
1.4 mi. west from Mill Bay on Shawnigan Lake Road. This well-treed 10 acre holding includes recently renovated 2 BR home, LR with fireplace, elec. kitchen, full basement with rec. room. Wired for W/D. Approx. 3 acres cleared and seeded to grass. Creek and 2 good wells supply water. Good hobby farm possibilities. 1953 Ford tractor and blade included in asking price of $59,900. To view call AL WIESHLOW at 385-7761 or 656-5043. MLS.
D. F. HANLEY AGENCIES LTD.

THE RIVIERA OF THE PACIFIC
In a secluded wooded area 14 miles north of Qualicum Beach on Vancouver Island. Beautiful treed estate property. Moderately priced. Water view lots. Access to ½ mile of beach. The perfect retirement property. Well treed. Good water. Long term bank financing has been approved. Priced from $4,900. Call Mr. A. P. Luptz, Vancouver Island Ph. 757-8512, or write R.R. No. 1, Qualicum, B.C.

$2764
PER ACRE
Just 35 minutes from Victoria. Over 20 acres of superior land partially cleared — year round stream.
J. THOMSON 386-3494
J. DAVIS (24 hrs)
WESTERN HOMES LTD.

CATCH FISH
from the lawn of this 10-suite MINIMUM CARE apartment bldg. at COURTENAY. 8 years old. Electrically heated with private entrances, the owner has time for lots of fun! Only $105,000. PERFECT RETIREMENT!! Trades considered for Victoria residence, or up-Island acreage. Charman Pacific Realty Ltd. MLS. 4363. 385-9765 ALF PORCHER 384-5823

BAMFIELD, A PLACE TO RELAX on your own private acreage. Three — 5 acre parcels of lovely treed property. Only $11,000 each. One — 1 bedroom house and lot on water front, only $24,900. MLS. Don't delay on these, call
JACK GREENWOOD
368-2911, 385-2309
Homefinders, Wall and Redekop Realty Co.

ZORKIN Ltd.
Box 99, Nanaimo
753-3461
COLUMBIA BEACH
Waterfront and View Lots
Parksville - Qualicum

WATERFRONT
3 bedrooms. 1½ baths, fireplace, separate dining. Beach cabin on ½-acre. $38,500. 245-3926.

CONDOMINIUM OR APARTment property, 25,000 sq. ft. on sewer. 746-6825.

SHAWNIGAN LAKE
3 bedroom home 1,100 sq. ft. in Spanish stucco and siding. Blacktopped driveway, carport and sidewalk, 6 months old. Located in a wooded new subdivision, 30 mins. from Victoria. Builder's price $24,900. Bank mortgage available. No agents. 743-5251.

QUALICUM BEACH
Lovely retirement treed lots. Some small—others large. Close to 2 golf courses, shopping, 10 to 15 minutes walk to beach. Prices each lot $3950 to $5950. Call Herb Hodgson, 384-7128. Res. 382-3835. Douglas Hawkes Ltd.

pearson REALTY LTD
BOX 396, PARKSVILLE, B.C.
248-3216

PARKSVILLE VIEW LOT, MOUNtains and sea, piped water, paved road, beach access, quiet area, $7,000. 479-3947.

285 UP-ISLAND PROPERTIES

PARKSVILLE-QUALICUM
800' red of red ribbon supplied with each ½ to ¾ acre parcel! Priced from $4,450 to $4,950., 10% down and discounts for cash. Only minutes awa from Parksville and the beach, yet pleasantly secluded. Close to famous Englishmen's River Falls Park.

HOME and ACREAGE
6 acres with cottage. 1 ac. landscaped. 5 ac. with valuable timber. Ocean view, highway frontage and on water system. Close to boat basin. Terms at $29,000.
We also have the following properties in the Parksville area.

LOTS

Parksville, 100'x185'	$ 4,500
Serviced View, $295 down	$ 5,950
Parksville, neerabeach	$ 6,700
View lot, 1 acre	$ 8,900

Plus Many More

ACREAGE

.5 acres	$15,000
7 ac., Sea View	$25,000
9.75 acres, Terms	
9.75 ac., Qualicum area	19,500
11.5 acres, Terms	$20,000
14.25 acres, with creek	$35,000
20 acres, terms	$40,000
22.5 acres,	$35,000
20 ac. waterfront Bajenas Is.	$46,000
32 ac. waterfront Lasqueti Is.	$90,000

HOMES

3.5 ac., framed house	$20,000
3 bdrm., sea view	$24,900
4 bdrm., half-basement	$31,300
4 bdrm. NEW 4-19 ac.	$36,900
3 bdrm. ½-ac. Qualicum	$42,500
3 bdrm. sea view ½-ac.	$49,900

Eagle
P.O. Box 1060,
Phone 248-6191
Parksville, B.C.

DUNCAN LAND
9.8 ACRES
All year creek. Heavily timbered land with good slope for drainage, a miniature Stanley Park, 6 room residence plus highway frontage. Unlimited potential at $48,000.
38 ACRES
Peat land and upland. All year creek. Small wood lot, very private, mostly cultivated and in hay. Just $55,000.
2 ACRES
Sewer and water, potential motor home site, motel, apts. or office complex. Prime location, only $1.10 per sq. ft. at $99,000.
75 ACRES
All fenced for stock. New house. Two barns for cattle or horses. Springs and low land for water, upland for grazing. Our best buy at only $75,000.
Call for maps and locations. Call Wayne Griffith serving the Duncan area since 1954, office 746-5171, evenings 746-6275.
H. W. DICKIE LIMITED
70 Government Street, Duncan, B.C.
Telephone 746-5171
"We Sell The Island"

MAPLE BAY SEAFRONTAGE ACREAGE
If you're after location and privacy then you need look no further. A choice property that offers approximately 1½ acres of natural park including numerous arbutus and fir plus over 300' of waterfront. The eastern exposure affords magnificent vistas of sea and mountains. All this on paved road and municipal water. Full price $27,500. For appointment to view call Micheal Evans at 746-5171 or evenings and holidays 748-9629 or 746-5581.
H. W. DICKIE LIMITED
Duncan, B.C. 746-5171
"We Sell The Island"

A-FRAME
Offers privacy on .55 acres treed lot. Three bedrooms, family room with bar, rumpus room. Designed for easy living. Fenced, landscaped with patio and above ground filtered pool. Full price $38,500. On terms. To view please phone Robert Swanson at 746-5171 or evenings 746-6860.
H. W. DICKIE LIMITED
Duncan, B.C. 746-5171
"We Sell The Island"

34 ACRES, FIVE CLEARED. Private. Write R. Lanski, R.R. 2, Courtenay.

290 FARMS FOR SALE and WANTED

DAIRY FARM NANAIMO AREA
Located in beautiful green area, close to all amenities and serviced by hard surface road. Features include 45 choice acres, 80 head cattle with prize producing herd and excellent milk quota, 48-stall barn, covered holding and feeding area, concrete paved yard. Milk house with milking parlour, Heifer barn, horse barn, hay barn, machinery shed, shops, garages. Complete line of field equipment including 2 tractors, complete irrigation system plus 4-bedroom home with many, many extras. To view call ALBAN BOWES, 479-5693 or OLYMPIC REALTY LTD. 385-5741.

FARM—103 AC. CENTRAL SAANICH
Well established potato-vegetable farm. Excellent location. Good barns, buildings, equipment and 23 year old home. A real going concern. 1972 gross 1100 tons potatoes, 80 tons carrots plus grain, 88 acres heavy bottom land, 15 acres high land. Constant water supply. Price $275,000 includes everything. Quota stays with farm. List of equipment, etc. with listing salesman. Please call ROMA NICOLL, 386-2955 quickly, won't last. Mayfair Realty.

SAANICH
31 ACRES
CORNER LOCATION
Good 2 bedroom home. Numerous outbuildings. Land suitable for market garden or cattle. $159,000. Call:
JOHN HOLMS of
JACK MEARS
OAK BAY REALTY LTD.
386-2291 or 652-2522

293 GULF ISLAND PROPERTIES

SALTSPRING ISLAND
VIEW LOT
LEVEL, .55 ACRES. UNRESTRICTED VIEWS OF ACTIVE PASS, MT. BAKER. WATER AND POWER AVAILABLE.
$16,000
PEMBERTON, HOLMES LTD.
Country and Island Dept.
Victoria 384-8126
A. G. BOULTON 537-2624 (Collect)

3 LOTS
Magic Lake Estates. Located on lovely Pender Island with good building sites and lots of seclusion. One within yards of beach at pretty Shingle Bay. Call me for details anytime. ANNE PERRY, 386-3231, 592-4811. Block Bros. Realty.

WATERFRONT
57 acres on Salt Spring Island. Tremendous Views! Waterfront when the tides in. Ready to build on. Water on. Price $12,000. C. Vining, 388-4271, Res. 479-3786, c-o J. H. Whittome and Co. Ltd.

SAVARY ISLAND
$500 DOWN
Price $2100 —Vendor will carry balance. Level treed lot 80x250 one block from beach. MLS.
HILARY STEWARDSON
386-3494 or 598-4172
Western Homes Ltd.

PENDER ISLAND
10 treed acres near Hope Bay $14,000. Small home on Boundary Pass Drive. Electric heat, drive-in garage. Lot .63 Ac. Good well, $19,500. F. McLaughlin, 385-7555 Shawnigan Realty Ltd., 383-0311.

NEW ALMOST COMPLETED 2 bedroom home on small acreage, Galiano Island. Good water. Full price including materials to complete $43,000. Please phone R. Wint, 539-2274 collect, Wolstencroft Agencies Ltd., 531-5571.

293 GULF ISLAND PROPERTIES

TAKE A BREATHER
ENJOY LIFE
In your very own Island retreat—the choicest lot in the area, with a natural clearing already accomodated deep onto the land. For immediate building. Extremely attractive setting of trees. All the enjoyment of privacy and country living without sacrificing the advantages of civilization. Listed at $7,000, this half-acre promises many days of relaxed, easy living. Inquiries welcome. Frances Brown, 477-1841, 383-3305. BLOCK BROTHERS REALTY.

MOBILE HOME SALTSPRING Island, 24x36', 2 bedrooms, furnished, set up in adult park, close to Ganges. $13,000. 537-5394.

294 MAINLAND AND OUT OF PROVINCE PROPERTIES

TEN ACRE UTAH RANCHETTE ASSUME PAYMENTS
$4700 original investment may be assumed by making two back payments of $40.64 and assuming a principal balance of $3500 at 7% interest. Two hrs. North West of Salt Lake City — Just off State Hwy. 30 — Near the famous hunting and fishing areas of Utah and the famous Sawtooth Mts. Call collect for Don at 801-532-5182.

PRIVACY AND PROMISE IN the north . . . 344 acres of partially cleared, rolling woodland with full half mile of lake frontage. Good soil, outbuildings for every kind of livestock. Two-bedroom house with all modern conveniences and superb views of lake and mountain. Pioneer's sturdy log cabin for guests or tenants. Greenhouse and one-acre garden. Ten-mile schoolbus ride to Vanderhoof on all weather roads. $75,000. Box 1194, Vanderhoof, B.C.

GO NORTH
Over 300 Acres, plus 400 lease land on two LAKES, on Power Line, south of Burns Lake. $75,000. Trade or terms. Call TED CHARTRES 479-1667 or 385-5506.
J. H. Whittome and Co. Ltd.,
Royal Oak Branch

HOW TO WRITE
A GOOD
CLASSIFIED ACTION AD

1—IT'S BEST to start your ad with the name of the article or service you have to offer. If you have an apartment, room, etc. for rent, or property for sale; start your ad with the location.

2—BE CLEAR. Readers respond more quickly and favorably when given complete, definite information. Always include the price in your advertisement. Don't allow the reader to speculate.

3—MAKE IT EASY for the reader-prospect to reach you. Always give your telephone number or your name and address. If you do not have regular hours, state a preferred time for the prospect to get in touch with you.

4—PLAY SAFE. You get the greatest reader attention by using consecutive insertions. A six-day order is best and costs less, and you can, of course, stop your ad as soon as you get the results you want. You pay only for the days your ad appeared. Lower yearly rates are available to those who wish to keep their services or products before the public

5—PLACE YOURSELF in the reader's position and ask yourself what you want to know about your offer. The answer you give will make a good Want Ad.

6—GIVE YOUR PROSPECT every inducement you can with good copy. Classified action ad readers have the money and are already interested in buying the merchandise or service you have to offer; the details and information you give are the most important.

7—WANT ADS THAT FAIL TO bring the desired results do so usually, not through a lack of readership, but because they are poorly worded or contain inadequate information.

8—TO PLACE YOUR AD, call 386-2121, your direct line number to fast Want Ad action. A courteous, efficient ad-visor will be glad to help you word and place your order. And remember, Classified Action Ads afford you the most complete coverage. Telephones are open 8:00 a.m. to 5:00 p.m. for you daily, Monday through Saturday call.

386-2121

Mail Runs Boosted In Duncan

DUNCAN — Rural door-to-door mail delivery will start next month.

Duncan postmaster Bob Corney has asked residents to have house numbers and letter boxes or mail slots in their doors as soon as possible.

Areas affected are Gibbons Road to the 3300 block; Molly Carmel; Cowichan Lake Road to the 3400 block; Caen, Agira, Sumas, March, Hilton, Auchinachie; Somenos to the 6400 block.

Hawkes Boulevard and Place, Sherman, Glacier, Morfield Road, Highfield, and Lane to 6236 will also be covered.

Palan, Skinner and Cassino will receive mail by group mailbox, and Uplands and Fairview will switch from group box to door-to-door delivery.

NOTICE TO CREDITORS
IN THE MATTER OF THE ESTATE OF MARTHA HANNAH TAYLOR, formerly of Cain Drive, Galiano Island, British Columbia.
NOTICE IS HEREBY GIVEN that creditors and others having claims against the estate of Martha Hannah Taylor, deceased, are required to send full particulars of such claims to the undersigned executrix for the estate, on or before the 15th day of August, 1973, after which date the said executrix will distribute the estate's assets having regard only to the claims of which she has notice.
Kathlyn Benger,
Executrix,
Box 69, Galiano Island,
British Columbia.

THE CORPORATION OF THE DISTRICT OF OAK BAY
TENDERS FOR DEMOLITION OR REMOVAL OF DWELLINGS
Sealed tenders will be received by the Corporation of the District of Oak Bay up until NOON, Wednesday, July 25, 1973, at which time they will be opened in public, for the demolition or removal of nineteen (19) dwellings.
Copies of the specifications may be obtained from the Engineering Department.
The lowest or any tender will not necessarily be accepted.
G. O. WHITE, P.Eng.,
Municipal Engineer and Planner
Oak Bay Municipal Hall,
2167 Oak Bay Avenue,
Victoria, B.C.
July 13, 1973.

IN THE SUPREME COURT OF BRITISH COLUMBIA
BETWEEN:
UNITY ACCEPTANCE CORPORATION LTD.
PLAINTIFF
AND:
WALTER GEORGE TREMBLAY
DEFENDANT
NOTICE OF WRIT OF SUMMONS
TO: WALTER GEORGE TREMBLAY, late of 9608 Front Street, Chemainus, British Columbia.
TAKE NOTICE that a Writ of Summons has been issued against you for a foreclosure of that parcel of land and premises situate in the Municipality of North Cowichan, in the Province of British Columbia, and being particularly known and described as Lot One (1), of Section Fifteen (15) Range Five (5) Chemainus District Plan 4108.
AND an Order has been made by The Honourable Mr. Justice Munroe, on the 22nd day of May, 1973, for service upon you substitutionally by publication of Notice of the Writ of Summons in The Victoria Times, and by tacking a copy of the said Notice to the door of the dwelling situate on the subject property.
TAKE NOTICE that you have fourteen (14 days) after publication (inclusive of the day of such publication) to enter an Appearance at the Court House, 658 Clarkson Street, New Westminster, British Columbia. Judgment will be delivered upon your default.
RUPERT FULTON
District Registrar
BY: JENSEN & HAMILTON
No. 4 - 13639 - 108th Avenue
Surrey, B.C.

NOTICE TO CONTRACTORS
SEALED TENDERS will be received by the undersigned for the Gymnasium Lighting Renovations.
Drawings, specifications, forms of tender and detailed instructions to bidders are available to General Contractors at the offices of: Spratt & Associates, Consulting Engineers Ltd., 1039 - Johnson Street, Victoria, B.C.
A returnable deposit of Ten Dollars ($10.00) is required for each set of drawings and specifications. Tenders must be good for sixty (60) days. Tenders must be accompanied by a bid bond in the form prescribed, which binds the tenderer and the surety in the amount of Four Thousand Five Hundred Dollars ($4,500) at the time of tendering. A performance bond, and a labour and material payment bond, each in the form prescribed, must be provided by the successful tenderer prior to the award of the contract. Certified cheques will not be accepted.
The lowest or any tender not necessarily accepted.
Tenders must be made out on the forms supplied by the Engineer, addressed to the undersigned and delivered to the undersigned not later than 12:00 noon, Tuesday, July 31, 1973 in a sealed envelope marked—Tenders for Gymnasium Lighting Renovations.
W. B. Dickieson,
Purchasing Agent,
Board of School Trustees of School,
District No. 61 (Greater Victoria),
3128 Foul Bay Road,
Victoria, B.C.

Sherwood Waterworks Ltd.
Notice of Application to the Public Utilities Commission
Notice is hereby given by Sherwood Waterworks Limited that an application has been made to the Public Utilities Commission of British Columbia for a Certificate of Public Convenience and Necessity for the proposed construction and operation of a waterworks distribution system to serve residents in the area of Lots 1 through 5 of a plan of proposed subdivision of Lot 3, Plan 17966, Section 2, Range 2; Lots 108 through 114 of proposed subdivision of part of Lot 68, Plan 26331 of Section 2, Range 2 and part of Lot 13, Plan 28321, Section 2, Range 2; and Lots 115 through 124 of proposed subdivision of part of Lot 1, Plan 25256 and part of Lot 1, Plan 26306 within Sections 2 and 3, Range 1, all in Shawnigan District.
Any person wishing further information in connection with this application should apply directly to Sherwood Waterworks Limited, P.O. Box 40, Shawnigan Lake, B.C.
By direction of the Public Utilities Commission any objections to this application are to be forwarded to the Secretary, Public Utilities Commission, 620 View Street, Victoria, B.C., to be in his hands on or before July 27th, 1973.
Sherwood Waterworks Ltd.
Willis, Cunliffe, Tait & Company Ltd.
Authorized Agent

BEFORE THE JUDGE

A Victoria youth who won a conditional discharge on a narcotic charge in June appeared in Victoria provincial court Friday and was fined $50 for a separate offence.

Christopher Brown, 19, of 3480 Upper Terrace, was found drinking beer in his parked car at the University of Victoria, June 8, the court was told.

He was taken to the Oak Bay police station to be charged with consuming liquor in a public place and while there, police found a bag of marijuana on Brown.

He was charged with possession of marijuana.

Brown appeared in court June 19 in front of Judge William Ostler and won a conditional discharge on the narcotic charge.

He said he wanted to continue his career in matrematatics in the United States, but couldn't go there if he had a criminal record.

Ostler said the youth appeared to have a "brilliant" career ahead of him and allowed the discharge which left Brown without a criminal record.

Brown appeared in court Friday before Judge Harold Alder and was fined $50 for the liquor offence. A conviction under the Government Liquor Act, a provincial statute, does not go on a criminal record.

★ ★ ★

Samuel Pootlass, 19, of 722 Pembroke, was given a one-year probation term after he was found prowling around a private home June 15.

Ostler told the youth he had some "evil" intent in prowling around the house and would have been charged with a more serious offence if the police had not stopped him when they did.

"If you don't change your attitude and your style of living, you will wind up in serious trouble," Ostler said.

★ ★ ★

Five people appeared in provincial court and pleaded guilty to separate charges of impaired driving.

Sadhu Singh Bains, 29, of Campbell River, was fined $400 after he was stopped early Friday morning on Esquimalt Road.

Patrick Leroy Preus, 40, of 635 Hoffman, was sentenced to three months in jail for his third impaired driving offense.

Preus was stopped March 3 on the Island Highway after he had hit a parked car causing $1,500 damage and then crossed the centre line and hit another car, causing $500 damage.

After hitting the second car, Preus drove his own car into the ditch, causing $1,000 damage.

Harj Singh Bains, 29, of 3117 Stevenson, was sentenced to 14 days in jail for his second impaired driving charge.

He was stopped by police June 30 on Government Street.

Thomas Lidston, 44, of 45 Boyd, was fined $350 after he was stopped June 5 on Esquimalt Road.

David Nicolas Clarke, 35, of 1682 Beach Drive, was fined $350 for impaired driving July 7 on Bowker Ave.

Union Conduct Probed

WASHINGTON (WP) — Federal grand juries in both Chicago and San Francisco are investigating alleged illegal conduct by officials of the Teamsters Union, justice department sources said Friday.

Indictments may be handed down within the next few months in both cities, the sources said, in what may amount to a major drive against corruption in a union

B.C.

PEANUTS

BROOM-HILDA

THE FAMILY CIRCUS

"Daddy, how old were you when Mommy let you cut up your own meat?"

DENNIS THE MENACE

"I DON'T FEEL LIKE COOKING TONIGHT, HENRY."

"WE GONNA EAT STUFF RAW?"

WIZARD OF ID

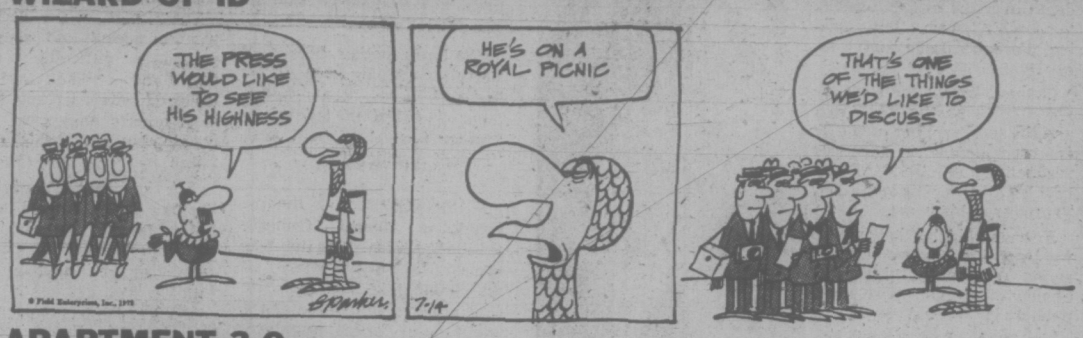

APARTMENT 3-G

MISS PEACH

HAGAR

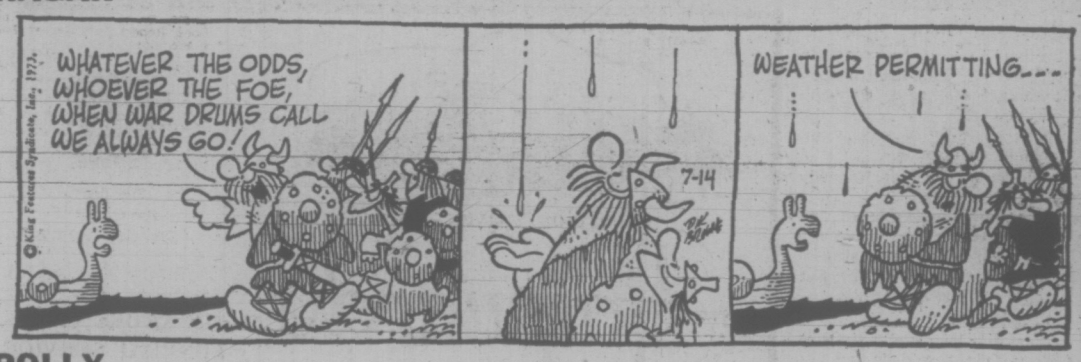

POLLY

NANCY

MUTT AND JEFF

MARK TRAIL

Wonderful World of Animals

By DR. FRANK MILLER

DEAR DR. MILLER: Baggie, my very young beagle, has this lump. It's right in the middle of her belly. I have been studying it for a couple of days and I think it is her belly button but it's very big. If it is her bellybutton that is so big, does this mean it is OK or if it doesn't, why not? She certainly acts like everything is OK. She is a fine acting puppy and she's getting better at it but she still isn't completely house-broken yet. — L. G.

DEAR L. G.: Presumably, your housebreaking problem has been eliminated by now. Probably, though, Baggie's hernia hasn't. At least I'd guess that you were indeed describing an umbilical (bellybutton) hernia. If the doctor hasn't already started her shots, he undoubtedly should soon. He can quickly determine if Baggie Beagle's bellybutton requires surgery or a wait-and-see attitude. Frequently, these hernias are small enough that they can be left alone and as the dog grows they appear proportionately smaller and less significant. If the hernial gap in the abdominal wall at the umbilical cord is large enough to allow abdominal contents, i.e., fat and-or intestine to drop down into that opening, surgery is probably indicated — and soon. Many borderline cases can be postponed until the animal has its ovarial hysterectomy (spay). If you were planning on breeding Baggie, probably the doctor would recommend surgery. Weight of advancing pregnancy could aggravate potential hernia hazards.

WEEKLY PUZZLE

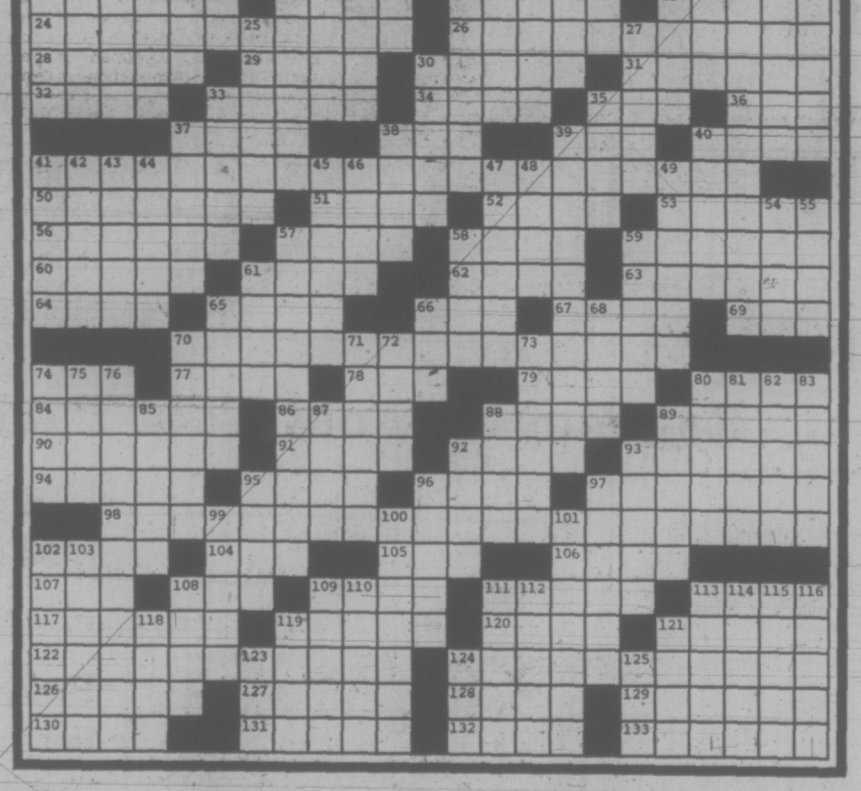

ACROSS

1 Grandstand plays
7 "—yen for"
11 Billiards manoeuvre
16 Cupid
20 Inability to name objects
21 Precious literary bird
22 — Rogers St. John
23 Japanese seaport
24 Clumsy clods
26 Like some furniture in summer
28 Attitudes
29 Guthrie
30 Theatre feature
31 Bell sound
32 Small barracuda
33 Pipe
34 — a phrase
35 "—Squad"
36 Road hazard
37 Sound unit
38 Ninny
39 — you later, alligator
40 Editor's notation
41 Engage in terpsichore
50 Plagued (by Henry?)
51 Without
52 Camino —
53 To the point: Lat.
56 Interstice
57 Sun's circle
58 L.A.'s problem
59 Separate into filaments
60 Deportment
61 Male swans
62 Taste
63 Stay for my lady
64 Germ
65 "Soliloquy" words
66 C.P.A., for one
67 Man's name
69 Time units: abbr.
70 Rotating drums
74 Assoc.
77 Organic compound
78 Teachers' group: abbr.
79 Eagle's nest
80 "Edie — lady . . ."
84 Intensify
86 "Ring of the Nibelung" character
88 160 square rods
89 Football kicks
90 Being
91 Fish food, in a way
92 "Exodus" creator
93 Actress Binnie
94 Remainder: Fr.
95 Executed a tune
96 Bridge
97 Ecclesiastic's hair style
98 Challenges
102 Wan
104 Word of disgust
105 Marsupial, for short
106 Boleyn
107 Nickname for D.D.E.
108 Canine cry
109 Peculiar: pref.
111 Homer epic
113 Nails down
117 Hitler was one
119 Praying figure
120 — Fein
121 Polynesian islands
122 Retaliates: 2 wds.
124 "Ashes, ashes, —"
126 Lots of time
127 Stopping-off place
128 Timber tree
129 What the Red Sea did
130 Mil. divs.
131 Dodger great
132 Dusseldorf donkey
133 Beef bearers

DOWN

1 Fasteners
2 Dominant: 2 wds.
3 Kind of trap
4 Formicary member
5 Bones
6 Mineo
7 Famed horn blower
8 Life's beginning
9 Dread
10 Dimwit
11 Up-anchor
12 Stevenson
13 Hold sway
14 Greek vase
15 Coll. name for stranger
16 Solar disc
17 Stock — (disaster)
18 Otherwise: 2 wds.
19 Most uncivil
23 Roman poet
25 Merited
27 Nebraska Indians
30 Gets going
33 Black tea
35 Kind of ticket
37 Fence adjunct
38 Words of disappointment
39 Inebriates, at times
40 East or west
41 " — my baby"
42 Carnival
43 Goodnight, —
44 Pleased as Punch
45 Girl's name
46 Lassies
47 Flotilla
48 Kind of light
49 Hawk's weapons
54 Word with more
55 Shea tenants
57 American wayfaring tree
58 Check residual
59 Like a fish
61 Perry
65 Fish for can
66 Turkish title
68 Tennyson heroine
70 Seesaw
71 Kind of blue
72 Undiluted
73 Wisconsin city
74 Frankfort's river
75 LaCoste of tennis
76 Emulates Matt Dillon (with "on")
80 Sausage
81 Obliterate
82 Metric measure
83 Savings, e.g.
85 Full of meaning
87 McNally's partner
88 Am approving cheer
89 Kind of velvet
92 — scratch
93 Demarcate
95 Sort of shop
96 Nozzle: coll.
97 Alaskan river
99 Express a thought
100 Gimmick
101 Remunerative
102 Sights: 2 wds.
103 Figure eight executor
108 Chatters idly
109 In a snit
110 Golden shiners
111 Man and Pines
112 French city
113 Chaplain
114 Overact
115 A Champion
116 Diana or — Tommy
118 Parts of hrs.
119 Reed instrument
121 Blind part
123 Investment asset: abbr.
124 Capuchin, for one
125 Some recs.

SOLUTION TO LAST WEEK'S PUZZLE

C	A	D	E	T		S	T	A	K	E		C	O	T	E		B	O	S	O	M
A	G	E	N	A		T	O	W	A	R		C	A	B	I	N		D	R	I	P
R	O	W	E	R		H	A	R	D	S	H	A	R	T	T	H	E	G		T	I	S	O	N
D	R	E	D		B	I	T	E	S		M	I	T	T			S	I	R	O
S	A	Y		M	I	N	O	S		B	O	T	A	S		A	N	N	O	Y	E	R
		R	O	P	E	R	S		T	O	R	I	L		C	O	U	N	T	
S	A	L	U	T	E	D		B	I	L	L		C	O	M	P	L	E	X		I	N
A	R	T	I	S	T	S		D	U	E	L			O	R	E	L		A	N	I	T	E
B	E	T	H	E	L		M	E	L	D	S		C	H	A	O	S		S	C	E	N	A
M	E	T	E	R		L	A	I	C			S	L	A	T	S		R	A	I	S	E	D
A	I	L		S	T	X	S	H	O	O	T	E	R	S		P	I	N	D	A	R
		E	S	T	E	L	L	E		C	R	I	E	S		C	A	R	E	S	S
P	I	E	C	E	S		S	T	O	C	K	H	O	L	D	E	R		E	F	T
G	L	E	A	M	S		S	H	A	N	K		H	O	O	D		I	C	E	A
B	E	A	M	S		S	T	E	R	O		K	I	T	T	Y		A	L	O	N	E
A	N	D	Y		S	L	U	E			E	R	A	S		P	R	I	N	C	E
M	A	R		S	P	I	N	N	I	N	G	T	O	P		P	A	R	A	D	E	S
		W	H	I	A	T			N	O	L	A	N		C	A	R	I	D		
A	S	S	E	R	T	S		E	T	R	A	S		H	A	N	S	E		M	S	G
A	G	O	S	S			O	L	E	A	N		T	A	S	T	E		T	O	U	T
K	L	I	T	T	E	R		B	R	I	N	G	D	O	W	N	T	H	E	H	O	U	S	E
C	O	A	L	S		E	R	O	S	E		H	A	O	L	E		A	R	N	L	E	R
A	R	R	I	E		D	I	A	T	E		O	S	I	E	R		H	A	I	R	E	D

© 1973 The Register and Tribune Syndicate

people

Getty Talked of Faking Own Kidnap

ROME — Police said today a friend of **J. Paul Getty** told them the billionaire's missing grandson once talked of faking his own kidnapping in order to collect a ransom.

A high police official said the report came from a girl who was one of scores of friends of the 17-year-old Getty questioned since he disappeared late Monday night.

"One of his girlfriends told us under questioning that Getty declared confidentially to her that he was penniless and that the only system of getting cash would be to simulate a kidnapping," the police official said.

The boy's mother, Mrs. Gail Getty — keeping a vigil for her son in her Rome apartment — called the statement "rather farfetched" and said, "I won't consider that."

WASHINGTON — Olympic champion **Harold Connolly** testified Friday that he was hooked for eight years on muscle-building drugs. He said athletes from around the world used drugs regularly during international contests.

Connolly, now a track and field coach at a Santa Monica, Calif., high school, and another Olympic star, **Eddie Hart**, who was on the U.S. 400-metre relay team that won a gold medal at the Munich Games last summer, testified before the senate juvenile delinquency subcommittee, which is investigating use of drugs by athletes.

PETERBOROUGH, England — Miss **Susan Eatwell** today becomes **Mrs. Douglas Burpitt.**

"With names like outs we were made for each other," she said.

They met when Douglas went to Susan's aid when she got into difficulties while swimming. "When we introduced ourselves and heard each other's name, we could not stop laughing," she said.

SAN FRANCISCO — Former Hell's Angels leader **Ralph (Sonny) Barger**, serving a 10 years to life prison term has lost another boot with the law.

Barger, past president of the Oakland chapter of the motorcycle club, pleaded guilty Friday to one count of attempting to evade tax in 1968 by understating his income. He was sentenced to four years in prison, to run concurrently with sentences he is now serving for violations of state narcotics laws, kidnapping, and state and federal firearms violations.

LOS ANGELES — Actress **Goldie Hawn** has won $3,000 in damages and an agreement from two poster companies to stop printing a picture of her "in a silly comedy role" eating a potato chip. She had asked for $1.5 miillion.

In a Superior Court judgment here Friday, E-Z Card Co. and Hole In The Wall also agreed to return all pictures and negatives to Miss Hawn.

Miss Hawn, who won an Academy Award in 1970 as best supporting actress for her role in Cactus Flower, said use of her picture was thwarting manufacturer's offers for product endorsements, invading her privacy and damaging her career.

She said in the suit, filed in 1970, that she had left the cast of television's Laugh-In primarily to discard her role as a comedienne and become a serious actress.

MOSCOW — Soviet leader **Leonid Brezhnev** sought this week as assure the Arab world that Moscow's demand for total Israeli withdrawal from occupied territories had not changed as the result of his meeting with **President Nixon** last month.

Speaking at a Kremlin ceremony where he received a Lenin Peace Prize, Brezhnev said:

"The rights of Arab peoples who have become vietims of aggression must be guaranteed. The troops of Israel must be withdrawn from all occupied Arab territories."

NEW YORK — The transatlantic journeys for four Poles ended Thursday when the United States immigration service agreed to hold a hearing on their applications for admission.

The quartet made five Atlantic crossings in as many days. Because they were said to be travelling on stolen passports, they were refused entry to Italy and West Germany as wll as the U.S.

Mr. and Mrs. **Jan Hornjack**, both 23, daughter **Agatha**, 4, and **Robert Kolompar**, 20, arrived here Sunday from Milan, Italy, planning to transfer to a plane for Mexico. Refused admission to the U.S., they were put on the first available plane — to Frankfurt.

West German officials sent them back to New York. This time they were dispatched to Milan, where Italian officials turned them back to the U.SA.

Trans World Airlines, which brought them to the U.S. originally, picked up the tab for all the journeys, estimated to be worth $7,000, because it considered itself under obligation.

Chaney Death 'Agony'

CHANEY

GETTY

SAN CLEMENTE, Calif. (AP) — Lon Chaney Jr., the fifth major film star to die within two weeks, had hoped that his death would pass relatively unnoticed.

"His last wish was that his death receive no publicity," a friend said Friday.

Chaney's wife of 35 years, former model Patsy Beck, declined to specify the cause of death or even disclose funeral plans.

Chaney, 67, was preceded in death over the last two weeks by Joe E. Brown, Betty Grable, Veronica Lake and Robert Ryan.

Chaney, known for such diverse roles as the Wolf Man and the sensitive, but mentally retarded Lennie in the 1939 production of John Steinbeck's Of Mice and Men, died Thursday at his home.

Friends said his last weeks were spent in "agony" after a series of recent illnesses. Chaney had not performed publicly for several years.

His father, Lon Chaney Sr., was a star of the silent film era known as the "man of a thousand faces." Before his death in 1930, the senior Chaney told his son: "Better be paid for being ugly than starve to death trying to be handsome."

"I've played 'em all," the younger Chaney once said. "Most of 'em were the second time around — Frankenstein, the mummy, Dracula. But the Wolf Man was mine, all alone. I played him six times."

JUDGE SNAPS BAD LUCK RUN

CHICAGO (UPI) — Friday the 13th wasn't so unlucky for Girodan Soubasefski, 66, whose visit to his native Yugoslavia was delayed by an arrest and a robbery.

Soubasefski worked for 15 years in the steel mills of nearby Gary, Ind., to save $25,000 he wanted to take home to his native Yugoslavia. He was arrested for carrying a gun.

On Sunday, as Soubasefski awaited a court appearance, a thief hit him on the head and stole a suitcase containing all of Soubasefski's savings.

On Monday, a garbage man found and returned $13,000 in stolen travellers' cheques belonging to Soubasefski — but Subasefski was still out more than $12,000 in cash.

Friday, Cook County circuit court judge Charles Durham dismissed the charges against Soubasefski, saying "the court feels Mr. Soubasefski has suffered enough and there is no sense in pouring salt into his wounds."

Soubasefski said he would return to the United States to testify against the man who stole his money if the theif is ever found.

"I feel it is my responsibility," Soubasefski said.

Book Links Marilyn, R. Kennedy

HOLLYWOOD (UPI) — Actor Peter Lawford said Friday suggestions in Norman Mailer's new biography of Marilyn Monroe that the actress had been having a "flirtation" with Robert F. Kennedy and quarrelled with him the night of her death were "absolute drivel."

Lawford, who was a close friend of Miss Monroe and the late New York senator's brother-in-law, called Mailer's highly publicized book "vomit." He said Kennedy was on the east coast the night of Miss Monroe's suicide in California.

Mailer wrote that Kennedy and Miss Monroe probably were not having an affair, but a "flirtation . . . he would call her when he came to stay at Peter Lawford's house. She would come to see him."

Mailer, in an interview taped for televised broadcast Friday night, said he had "no time to go out and interview people" for the book, and wrote it because he "needed the money very badly." Mailer never met Miss Monroe.

SUPERIOR SERVICE SINCE 1867

Member the Order of The Golden Rule

Hayward's

DIRECTORS OF FUNERAL SERVICE

Reginald Hayward, Manager

734 Broughton St. Telephone 386-3505

PLAN-PACK & GO ON VACATION

. . . TAKE ALONG

The Times

Enjoy all the Victoria News

Hundreds of TIMES readers are off on their holidays! Enjoy all the hometown news while you are away. Have the TIMES delivered or mailed to your vacation address.

Home delivery will be resumed as soon as you return. It's easy!

PHONE 382-3131

VICTORIA TIMES
Circulation Department

Mail subscriptions are required to be paid in advance.

Complete this handy coupon and place it in the mail.

VICTORIA TIMES,
Circulation Department,
2621 Douglas Street, Victoria, B.C.

Please have the Victoria Times forwarded to my vacation address below:

EFFECTIVE ..... (Date)

NAME: .....

PRESENT ADDRESS .....

VACATION ADDRESS .....

RESUME DELIVERY TO MY HOME ADDRESS:

(Date) .....

DEEP-SEA FISHING — EVERY DAY —

$1.65 per hr.

61' Flying Bridge Cruiser
MV LAKEWOOD

FREE Bait—Coffee

Special Rates for Sightseers

"Guaranteed Fun or Your Money Back"

OAK BAY MARINA
1327 BEACH DRIVE 598-3366

EATON'S Hearing Aid Centre

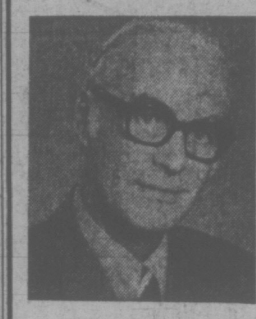

Mr. J. A. Dunn
Registered Hearing Aid Consultant

Hearing Aids for as low as 50.00

Hearing Aids with No Batteries to Buy

UNITRON — The Canadian Hearing Aid. Automatically balanced for clear sound, simulates the normal function of the ear. FULL BATTERY AND REPAIR SERVICE.

Hearing Aid Centre, Fourth Floor at the Elevator

EATON'S

Store Information 382-7141 Downtown

Eaton's Has Swimming Pools for Backyard Fun-time—Sale Priced

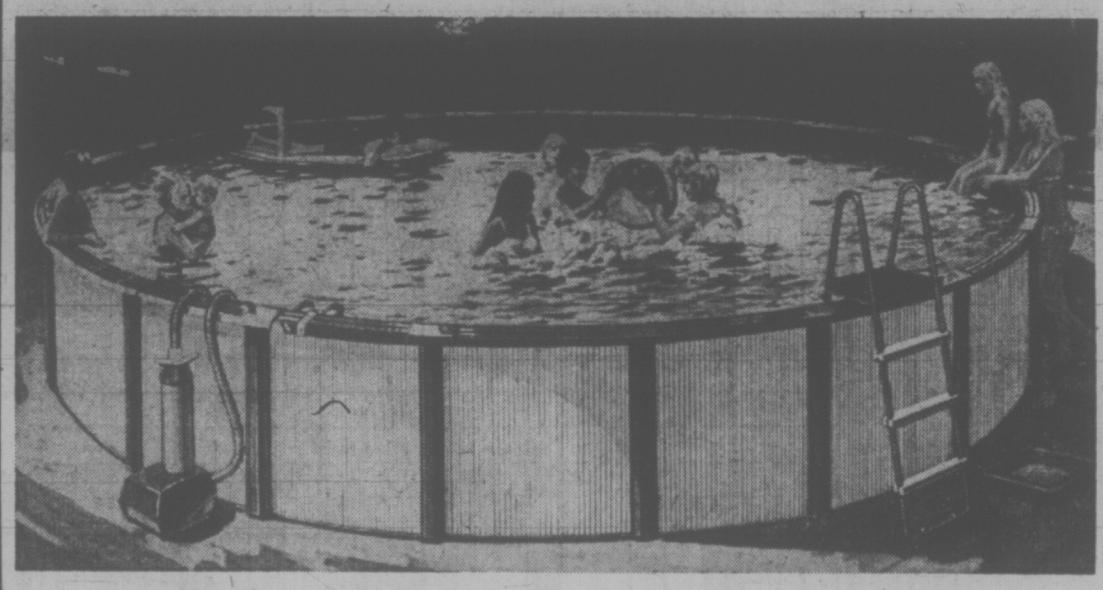

Regency 18-Foot Pool Package

Reg. 429.00. By Coleco. 18-foot pool package includes 18" cartridge filter, 4-foot ladder and foot bath. An Eaton Bargain Spot Special just in time for a Summer of family fun . . . Remember, use your Eaton Come True Card when you shop.

Sale, each 319.00

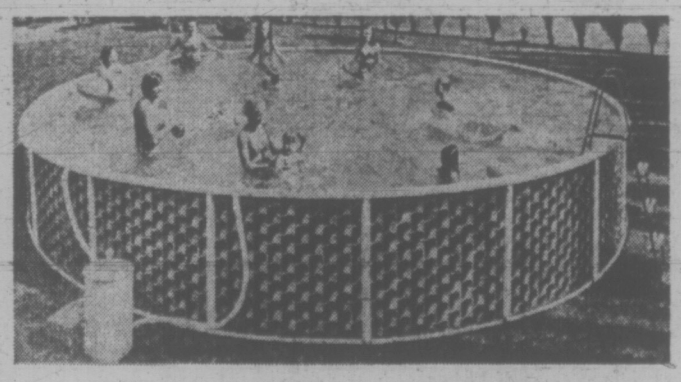

Regency 20'x15' Oval Pool Package

Reg. 529.00. 20' x 15' x 4' deep oval pool package includes 18" cartridge filter, 4-foot ladder and foot bath. Made by Coleco, a reputable name in swimming pools. Sale, each 419.00

Pool Vacuum With Durable Nylon Bristles

Reg. 34.98. Easy-to-use pool vacuum with multi-directional head for added convenience. Has 12-foot telescoping pole with quick-lock attachment and 30-foot 1¼" floating hose.

Sale, each 27.95

Coleco Slide and Splash Pool

Reg. 15.99. Single piece, no-leak polyethylene pool with slide that gives splashers a great ride. Has metal ladder with non-slip step, drain plug, new car top tie-down holes. Big 72" length and 66" width, 15" deep. Bright daisy pattern.

Sale, each 12.99

Toys, Lower Main Floor

Eaton's July Bargain Spots

STORE HOURS: 9 a.m. to 5:30 p.m. daily. Shop Thurs. and Fri. 'til 9 p.m.

bargain spots

Ottawa Gives New Life to Royal Roads

Royal Roads will be the first military college in Canada to offer a four-year degree course in environmental sciences, Defence Minister James Richardson said in Vancouver Friday.

And the 30-year-old institution in Colwood, which has been neglected in recent years by the federal government, will get a $1 million library and expanded facilities capable of handling 350 students.

Two eastern military colleges have benefited from capital expenditures of $22 million in recent years, but around Royal Roads, rumor had hinted the government planned to close it. Now, the college will have equal status with its eastern counterparts by 1975.

Both eastern colleges, Royal Military College in Kingston, Ont., and College Militaire Royale, in St. Jean, Que., offer four-year degree courses. RMC, with 550 students, specializes in engineering while the Quebec facility offers degrees in administration and science.

The Royal Roads course will offer a degree in science, but the accent will be on environmental subjects such as geology, climatology, meteorology, ocean studies and pollution control, Royal Roads commandant Col. Robert Peers said Friday.

Peers said he had been sending requests to Ottawa since 1970 to give the college an expanded role.

"The environmental studies will have a great relevance to the role of the armed forces in the present era," he said.

Victoria is a natural site for such studies, he said, with fisheries research labs, a proposed oceanographic institute at Pay Bay, oceanographic vessels in Esquimalt," and of course we have the sea which the other two colleges don't have."

"In the most basic sense, knowledge of the environment is essential to a soldier," he said.

The armed forces was called in to help clean up an oil spill off Nova Scotia in 1970 and soldiers are being faced more and more with the need for a knowledge of Arctic terrain, Peers said.

"A knowledge of the ocean would be invaluable for naval personnel."

In the first two years of the Royal Roads program, students will still get the basic arts, science and engineering program.

If, at the end of those two years, a student decides not to go on to the environmental studies program, he can transfer to one of the eastern colleges.

Eastern students can also transfer to Royal Roads for the environment course.

The new set-up will allow for a three-way movement between the colleges, Peers said.

The college is also preparing to take in mature servicemen with officer potential who want to get a university course along with the cadets.

The group of 16 non-commissioned officers from the three branches of the armed services will be taken into the program in September.

Royals Roads started out as a naval college in 1942 on the site of Hatley Castle and covers 650 acres of seaside in Colwood.

Hatley Castle was built in 1900 as the private residence of James Dunsmuir, former premier and lieutenant-governor of the province.

In 1970, it was rumored that the college site would be turned over to the United World College as a site for a College of the Pacific.

The world college has now been named Pearson College and will be built at Pedder Bay.

Victoria Times
SATURDAY, JULY 14, 1973 9
SECOND SECTION

AS OTHERS SEE US

Victoria residents know it's a great place to live, and they know the tourists come in droves to admire it. But how does it look to a tourist? Times photographer John McKay took the tours this week to see the city through a tourist's eyes.

'NO SWIMMING' BEACHES NOW DECLARED CLEAN

A pollution ban on four Greater Victoria beaches has been lifted by the metropolitan board of health.

The Sidney waterfront and Bazan Bay to Rest Haven, judged too polluted for swimming in 1972, have been ruled sufficiently clean for bathing.

Brooks Park Beach in Brentwood and Glenlyon Beach off Beach Drive in Oak Bay have also been declared safe.

A list of 27 clean swimming spots in and around the Greater Victoria area is as follows.

Kinsmen Gorge pool, Saxe Point, Kinver beach (Fleming beach), Dallas Road waterfront from Oswego to Howe, Gonzales Bay (Foul Bay) except for Marne Street end of beach, MacNeil Bay (Shoal Bay).

Loon Bay, Cadboro Bay, except for a small portion along Tudor Avenue, Glenlyon beach, Mt. Douglas Park beach and Cordova Bay beach, except at creek mouths, Island View Beach, Patricia Bay, Cole Bay, Esquimalt Lagoon.

Thetis Lake, Beaver Lake, Elk Lake, Prospect Lake, Langford Lake, Glen Lake.

Weir's Beach, Witty's Lagoon, Sidney waterfront, Brooks Park beach and Bazan Bay.

House Left 'Just Rubble' After $35,000 Blaze

A fire Friday night gutted the house of a holidaying Victoria couple, causing an estimated $35,000 damage.

Firemen worked for more than two hours to try to subdue the flames in the two-storey frame house at 1745 Lee, but assistant fire chief Ed Ball described the house interior today as "just rubble."

Neighbors told Victoria firemen that Mr. and Mrs. Clint Fotheringham had left for a weekend camping trip around 7:45 p.m. Friday.

A passerby noticed smoke billowing out of the house at 9:30 p.m. and firemen were called into action.

The fire apparently started in the downstairs of the house and quickly spread upstairs.

Ball said there was no possible way of determining the cause of the fire as yet.

The Fotheringhams were contacted at their Malahat campsite by friends and returned to their ruined home today.

They rented the 70-year-old home from a Mrs. Scheer, of Alaska, who was on holidays in the Victoria area at the time of the fire.

Ball said the Fotheringhams' personal possessions in the house were estimated at $10,000, while the house is worth about $25,000.

He said the house had recently been renovated.

Impaired Driving Nets $300 Fine

A Duncan woman was fined $300 for impaired driving in Victoria provincial court today after she drove her car into a traffic light standard early today.

Police said Mrs. Myra Jones, 32, was driving along Douglas Street, turned into the left-hand turn lane to go onto Burnside, but failed to make the turn.

The traffic standard was demolished.

Strawberry Festival Sunday in Saanich

Saanich Strawberry Festival and Alderman Passmore Day in honor of the veteran Saanich council member will be held Sunday from 2 to 5 p.m. at Beaver Lake Park

The event was originally scheduled for July 8 but was cancelled because of poor weather.

The festival includes exhibitions of skydiving and folk dancing and a performance by the Victoria Symphony Orchestra.

Proceeds will go to the Queen Alexandra Solarium.

LOCAL SHIP MOVEMENTS

MINISTRY OF TRANSPORT

Camsell at Point Barrow in Alaska, Douglas and Quadra in port, Racer in Tofino patrol area, Ready and Rider in Sand Head patrol area, Vancouver on Station Papa.

NAVY

Kootenay at sea, no return date listed; all other ships in port.

MARINE SCIENCES

CSS Parizeau in the Bering Strait, CSS Richardson in Douglas Channel, CSS William J. Stewart in Nanaimo, Laymore and CSS Vector in port.

arthur mayse

Deep in the Jungle Lurks Old Grouchy

WHILE WE WERE GROcery shopping a week or two ago, a tin of crab meat happened to find its way into our buggy. It was a small can, and I hoped it would escape my wife's notice. But it didn't. Win fetched it from its nest under the cream style corn special and replaced it firmly on the shelf.

"How about rock cod cocktail?" she suggested. "Nicely chilled, with lettuce from our garden and plenty of horse radish in the sauce. Doesn't that tempt you?"

"Not too much," I told her. "Crab is crab. What we ought to do is go catch our own."

Like most sport fishermen along this coast, I had concentrated my efforts on those prima donas of the salt-chuck, the chinook and coho salmon. Old Grouchy with the armor-plate shell and the formidable nippers was pretty much of an unknown quantity. Still, it shouldn't be hard to find some expert who could tell us where to go and how to proceed.

In the next couple of days, we picked up some general information about crabs and crabbing. One friend remembered that he used to net the little rascals in a bicycle wheel rim floored with poultry wire and lowered off a dock with a fish head for bait. Another advised us to make crab scoops with pole handles and let our boat drift above a tide flat.

That sounded like good advice. But when I asked about specific locations where we might bag the makings of that yearned-for cocktail, vagueness set in.

'Just about any area with a sand bottom,' we were told. Or, 'Crabs move around a lot. You have to get out and explore for them.'

The third crab fancier I tapped happened to be a trout fisherman as well. I filled him in on a certain tidewater bar that is occasionally patrolled by searun cutthroat trout of respectable size, then asked my question. With obvious reluctance, he brought out a chart and indicated a stretch of shoreline.

"Hit it on a real low tide," he said. "You don't need a boat—Just pull on hip boots, tie a trout net on the end of a stick and wade in."

So we picked our tide, rigged a crab-catcher as instructed, and waded in.

It was pleasant wading. The water was shallow and very clear, the sandy bottom littered with empty clam shells and patched with dense thickets of eel grass.

Flatfish darted away underfoot with puffs of sand to mark their flight. But the only crab I spotted was a little red warrior scarce three inches across the shell.

I watched him sidle into the eel grass. Off to the left, Win halted abruptly.

"Bring the net over here," she called. "A big one just waved a claw at me!"

Net at the ready, I splashed across. We peered into the dark jungle. A pincer of cocktail proportions poked from the grass. A second impressive nipper parted the frongs. Then the whole crystacean emerged, strutting on his claw tips and ready for battle. He was Old Grouchy himself, the Pacific edible crab, blue-tinged brown on top, ivory below, and an easy eight inches across the back.

I lowered the net. The crab walked into it, to be transfered with caution and respect to our bucket. Before the flooding tide chased us out of there, two of his pugnacious brethren were sharing the damp sea lettuce in the pail.

That evening, while small-boat trollers plodded to and fro offshore with the occasional pause to winch in another dogfish, I stoked our outdoor fireplace and brought salt water to a rolling boil in Win's big black galley pot. In went our catch all alive-o, and still later we sat down to a feast of delicate crabmeat that never knew a can.

Those cocktails were superb. They were magnificent. But one doubt lingers. Why shouldn't the white-and-flaky fillet of a rock cod serve almost as well?

Sometime when the tides are wrong for stalking Old Grouchy, we mean to find out.

271 LOTS FOR SALE

HENRY
BITTERMAN
LTD.
2700 Government 386-2971
SAVE . . . $ $ $ . . . HUNDREDS
Our Commission—only 4%
4% 4% 4% 4% 4% 4% 4% 4%

WATERFRONT LOTS
2 lots—Three quarter acre
1 lot—One third acre
Facing Mount Baker—Wooded
On Saanich Peninsula—Level
City water—H.T. Roads
$19,000 and $25,000
BLAIR SCOTT
386-2971 478-5912

CENTRAL SAANICH
1.9 acres. View property. Cleared. Residential area. $22,360. Call: JOHN HOLMS at 386-2291.

LANGFORD
2 acres. Potential view. Treed. Price includes drilled well. Driveway, prepared building site. Ready for building. $16,900. Call:
JOHN HOLMS of
JACK MEARS
OAK BAY REALTY LTD.
386-2291 or 652-2522

VANCOUVER ISLAND PARK-LIKE LOTS
Own your own park on beautiful Vancouver Island. For full time living, investment or holiday relaxing. Close to salt and fresh water fishing, hunting, skiing. Some lots have fantastic view of distant snow capped mountains. $4,950 and up — $30 down and $30 per month. For maps and brochures of these exciting developments contact Herman Bakker, c-o Nanaimo Realty Co. Ltd., Box 518, Nanaimo or phone 754-2311 or eves. 390-4977.

GORDON HEAD

New subdivision, level property, sewers, under ground wiring, paved roads, concrete curbs, near ocean. See our layout sign, 4400 block, Majestic, for further information call Mr. Thompson, 385-8014 or Mrs. Edge, 477-3490.

ABOUT 30,000 SQ. FT.
HOUSE AND DUPLEX
ACROSS FROM R.J.H.!!
This is ready to present for rezoning. Have 3 properties with 3 street frontages — on Bay St. and Richmond with extra access of Albert St. Other properties available for assembly into larger complex. Asking: $140,000 with one big mortgage available at 6%. Vendor will carry second. F. WILLS 386-1341.
JACK MEARS OAK BAY REALTY LTD.
1686 HILLSIDE AVE.

45,120 SQ. FT. IN A SEMI-COMMERCIAL AREA
High view location with proximity to major shopping centre, golf course, Health Spa and recreation centre. All services available. Ready for building now. Excellent holding property for revenue or commercial. Extremely good city limits location. Close to transportation. Asking $75,000. Frances Brown, 47-1641, or 383-3305. BLOCK BROTHERS REALTY.

High Tattersal Lots - $14,900-$15,500

Beautifully treed with excellent views. All improvements are paid for. Drive up Tattersal Ave. to Kathleen St. and drive approx. 2 blocks to Duke St., then drive to top of hill. Signs are on lots 1, 2 and 4.
388-4271 RICK KINNIS 477-9394
J. H. Whittome and Co. Ltd.

LARGE SEAVIEW
Located in Sooke Village, this property offers south exposure and unobstructed view of Sooke Harbour. $13,200.

¼ ACRE
Located near Sooke Pot Holes, ideal for trainer. $8,000.
Bob Paul, 478-5561 or 478-2477
BLOCK BROS. REALTY LTD.

TURGOOSE POINT
CENTRAL SAANICH
$15,900
Large seaview lot, situated in an area of quality homes. On sewer, ready and easy to build on. MLS. For details phone:
384-8126 C. A. ANDERSON 477-3994
Pemberton, Holmes Ltd.

GORDON HEAD
Build the house of your dreams on this 60x147 ft. lot in Gordon Head. 1 block off Shelbourne. $13,900.
JOHN E. THOMSON
386-3494 (24 hrs)
WESTERN HOMES LTD.

WOW—ONLY $5,000
50'x120' lot with the 4½ mile circle. You can't build on it now—but buy it now at this low price and sell it at a profit in the future. Call GLEN or MARGE McGREGOR 384-8001 or 477-3675. The Royal Trust Co.

CADBORO BAY

Client proposes to subdivide and sell four lots just off the beach at Cadboro Bay. Some view lots. Call MARG or GLEN McGREGOR 384-8001 or 477-3675. The Royal Trust Co.

VIEW LOTS
½ ACRE — 1 ACRE AND 2 ACRES. WILLIS POINT OVERLOOKING BRENTWOOD BAY FROM $8,500 WITH $1,000 DOWN. A. KLENMAN, TOWN AND COUNTRY REALTY LTD., 382-7276.

HOLDING PROPERTY
Two acres point 19, Waterfront and Trans Canada. Three and half miles from Victoria. Buy now and live in this large 3-bedroom home and enjoy privacy, and, look at your investment grow. For full details call Ben Parent of Newstead Realty Ltd.
382-8117 or 598-3641

FARM LAND

Peace River Area, 3 Sections. Fort St. John — 40 miles north, $50 an acre asking or TWO SECTIONS, $39,500 asking or ONE SECTION. At these prices excellent to purchase for farming or holding property. OLIVE L. MARTIN 386-3231, BLOCK BROS. REALTY.

29.5 ACRES
Well treed property on Saanich Peninsula. Excellent holding property. Zoned rural residential. 2 acres. Asking $135,000. MLS.
JACK GREENWOOD
386-2911 385-2309
Homefinders, Wall and Redekop Realty.

TEN ACRES
Drive Rocky Pt. Road, turn right on Matheson Lake Rd., watch for signs on left. Very close to provincial park and lake, close to ocean. BEN PARENT OF NEWSTEAD REALTY, 382-8117 or 598-3641.

URGENTLY NEEDED
Mini farm suitable for horses with three-bedroom home on or near waterfront preferred. Up to $60,000.
Anna Chandler — 384-6939 or 385-8784

WANTED FOR LOCAL CLIENT
Small acreage within 20 miles radius of Victoria for all cash or half down. Please call FREDDY STARKE, 388-6231 or 479-3866. Island Pacific Realty Ltd.

CASH
For property in the Greater Victoria area including Colwood and Metchosin. 386-6191 anytime.
KASAPI CONSTRUCTION

WANTED TO RENT
25 to 50 acres pasture land for cattle within 30 miles of Victoria. No buildings required. Victoria Press Box 900.

2 ACRES HEAVILY WOODED IN quiet select area near Mill Bay. Power, telephone and well. Full price $8750. Terms if desired, call owner 743-9711.

10 ACRE FARM
Near Duncan, excellent soil, older house, barn and out buildings all in good shape, $49,000. 748-1938.

1.53 ACRES NEAR ROYAL OAK shopping centre. $26,900. F. McLaughlin 385-7555, Shawnigan Realty Ltd., 383-0311. MLS. 4789.

273 PROPERTY FOR SALE

HOBBY FARM OR RANCHETTE
Well located 4.31 acres. This property is ideal for horses, hobby farm. Presently has kennels for 24 dogs. Also a lovely 12-year-old home with 2 bedrooms plus 1 in full high basement. Hot water heat with new furnace. On city water plus well for irrigation. Property fenced and includes barn. Contact HAROLD WHILEY at 598-3321 or 592-2766.
JACK MEARS
OAK BAY REALTY LTD.
2194 OAK BAY AVENUE

10 ACRES $50,000
MLS 3720
On Linnet Lane—situated in quiet secluded partly wooded area. Terms available. JESSIE McGRATH or PAULINE BROOKES 384-8001 The Royal Trust Co.

17 PROPOSED LOTS
On excellent location with waterfront. Asking $195,900. Please call PETER TER VEER 384-8001 or Res. 479-1588 for more information The Royal Trust Co.

APARTMENT SITE
JAMES BAY
This site cotains over 20,000 sq. ft. of nice level land presently zoned for apartments. This is an excellent property so don't miss it. For further details please call
386-2111 LEON JICKLING 384-8669
MONTREAL TRUST CO.

VIEW LOT
¾ ACRE E. SOOKE
A good building site on a secluded lot on Seagirt Rd. in E. Sooke. Tranquil view of Sooke harbour and Sooke village lights at night. City water. Call MARGE or GLEN McGREGOR 384-8001 or res. 477-3675. The Royal Trust Co.

MILL BAY
2.9 acres sea view and waterfront. 1557 ft. on road frontage, easy access to beach. Waterfront summer cottage. Some good timber. Wonderful building site or future subdivision. Good boat moorage. Good terms. Price $55,000. New MLS. The Royal Trust Company.
384-8001 BUD ZUCK 382-0349

1.4 ACRES
Close in, 2 accesses to Hwy. — Comfortable 2 BR home, outbuildings — beautiful view — a good buy at $37,900 asking. Call 386-1234, BRIAN BROWN, 479-1667, or DON ANDERSON, 479-1667.

J. H. Whittome and Co. Ltd.
Royal Oak Branch

10 ACRES, $7500 DOWN, $175 PER month, 8 miles to city hall, driveway and cleared building site, perc tested, well treed, easy to subdivide when freeze lifted. Perfect seclusion. $29,000. 598-5701.

MILL BAY
WATERFRONT ACREAGE
LOTS, FARMS
Call "land specialists." 743-5525
Malahat Realty Ltd.
Mill Bay, B.C.

21 ACRES
W. SAANICH, $63,000, DOWN $8,000. BAL. AT 10% TO OWNERS AT $550 P.M. A. KLENMAN, TOWN AND COUNTRY REALTY LTD., 382-7276.

19 ACRES TREED LAND ON water and power, 5 miles to centre Nanaimo. Paved roads both sides, schools and shopping close by. Victoria Press. Box 849.

274 PROPERTY WANTED

WE HAVE INTERESTED CASH customers for land in the Victoria area. Please call D. H. MacGillivray:
ROBERTS INVESTMENTS LTD.
Bank of Commerce Bldg.
702-1175 Douglas St. 388-6691

BLENKINSOP VALLEY
Wanted — 10-20 acres. Not too rocky. With or without house. Please call JACK OR MAUDE DOBSON. 658-8837 or 382-9191, Canada Permanent.

HAVE $5,000 EQUITY IN VALUable downtown property (apt. zoned). Trade my equity for a boat or down payment on house or lot or anything of equal value. 478-5785.

CASH
For property in the Greater Victoria area including Colwood and Metchosin. 386-6191 anytime.
KASAPI CONSTRUCTION

WE ARE INTERESTED IN YOUR residential property, by the lot or acreage. Any area consided. H. Blake, 383-4372 or 382-9212. Hucker Const. Ltd.

CANADIAN WOMAN, RAISING family, wants about 10 acres with oceanfront. Private deal. Victoria Press. Box 762.

APARTMENT-MOTEL, COMMERcial sites and sub-dividable land required. Contact Dundurn Developments Ltd. 382-2713.

VICKER AND SONS LTD.
Lots or acreage in any area.
592-6149 592-6622

WANTED WATERFRONT LOT or cottage at Shawnigan Lake, 386-9501 or 382-9014.

WANTED: APARTMENT ZONED lot for 20-30 suites. 477-6448.

~~280~~ ACREAGE FOR SALE AND WANTED

APPROX 1000 ACRES
FREEHOLD
Plus grazing, water rights, lake frontage on highway. Gravel deposits. Close to rail, close to large town. For the enterprizing imaginative investor with at least $300,000 down payment. Call for appointment to discuss details. J. MacGregor, 477-4270 or leave phone No. at 477-1841. BLOCK BROS. REALTY.

PEACE RIVER AREA

40 miles north of Ft. St. John, $50 are asking—2 sections of farm land. Now is the time to chuk into this property at this price. Also 1 section $39,500 asking. OLIVE MARTIN BLOCK BROS. REALTY LTD. 386-3231.

$2764 PER ACRE

Just 35 minutes from Victoria. Over 20 acres of superior land partially cleared — year round stream.
J. THOMSON 386-3494
J. DAVIS (24 hrs)
WESTERN HOMES LTD.

CATCH FISH

from the lawn of this 10-suite MINIMUM CARE apartment bldg. at COURTENAY. 8 years old. Electrically heated with private entrances, the owner has time for lots of fun! Only $105,000. PERFECT RETIREMENT!! Trades considered for Victoria residence, or up-island acreage. Charman Pacific Realty Ltd. MLS. 4363.
385-9765 ALF PORCHER 384-5823

BAMFIELD, A PLACE TO RELAX on your own private acreage. Three — 5 acre parcels of lovely treed property. Only $11,000 each. One — 1 bedroom house and lot on water front, only $24,900. MLS. Don't delay on these, call
JACK GREENWOOD
368-2911, 385-2309
Homefinders, Wall and Redekop Realty Co.

THE RIVIERA OF THE PACIFIC

In a secluded wooded area 14 miles north of Qualicum Beach on Vancouver Island. Beautiful treed estate property. Moderately priced. Water view lots. Access to ½ mile of beach. The perfect retirement property. Well treed. Good water. Long term bank financing has been approved. Priced from $4,900. Call Mr. A. P. Luptz, Vancouver Island Ph. 757-8512, or write R.R. No. 1, Qualicum, B.C.

280 ACREAGE FOR SALE AND WANTED

LAND

A. 4½ Acres, $4,900. 5 miles from MIRACLE BEACH. Lightly treed, VIEWS, could grow.
B. 2 acres, $11,500 treed and 330' creek, perfect quietude. Main water and hydro.
C. 10 Acres, $21,000. Treed, stream, plenty of cedar for log house, 6 miles off TRANS CANADA. 1100 feet road front. Ecologists delight.
DESMOND HOLMES
384-8126 478-1227
PEMBERTON, HOLMES LTD.

160 ACRES $26,900

A beautiful quarter section of good farmland just outside the town of Bentley, Alberta, with great building sites and views across the Blindman Valley. Potential subdivision, and vendor is willing to trade for suitable 3 BR home in Victoria. For details call ANNE PERRY 592-4811 or 384-3231.

ACREAGE FOR SALE?
Large or small, with or without home, building lots, etc. Call GEORGE CHAN, the specialist in Land. 386-2955. Mayfair Realty.

TWO ACRES ARABLE LAND, wanted. Greater Victoria or Duncan area. Victoria Press Box 882.

285 UP-ISLAND PROPERTIES

YACHTSMEN!

Here it is—it's expensive—it's first class—it's a retreat—has all amenities including all year deep anchorage with wharf. Price $87,500.

RETIRING?

Super country estate—Pastoral and sea views—2 landscaped acres. Excellent 12-room residence. Price $106,500.
For further information call or write H. W. Dickie Limited, Duncan, B.C. 746-5171
PHIL LE MARE
Eves. and Hols. 746-5460
or BERT EVANS
Eves. and Hols. 746-5581
H. W. Dickie Limited
70 Government St., Duncan, B.C.
Phone 746-5171
"We Sell the Island"

HALF ACRE WATERFRONT
RECREATION PRIVACY
RETIREMENT INVESTMENT
Just 30 minutes south of Nanaimo, yet offering all the privacy that nature can provide. Ocean front Resorts on B.C.'s famous Gulf Islands, offers ½ to 1 acre choice lots with beach access and moorage for only $850 down and $30 per month. Only $3,300 buys a park lot with the whispering pines and the tang of the sea. Fish from your doorstep on a half acre wooded waterfront lot for $1,000 down and $110 per month. Take the first step now! For brochures and information phone or write Glen Galloway, personally, c-o Nanaimo Realty Co. Ltd., Box 518, Nanaimo, B.C., or phone 754-2311 or eves. 758-5537.

HEAVEN IT IS

1800 sq. ft. of beautiful living. Superb craftsmanship in this 3 bedroom (2 with bath), LR with stone fireplace, separate dining cab. kitchen, 2½ bath, utility room, storage plus, and ¾ basement. WW throughout and all main rooms have commanding seaviews. Front door opening onto carpeted formal patio. Picture all this on the most beautiful landscaped ½ acre with every imaginable ornamental shrub, plus a full orchard, a vegetable garden, carpet lawns, 100 yard walking access to ocean, swimming, sheiling and beach walks. Victoria approx. 1 hour. price $49,500. Inquiries to PAT DOUGAN 743-2557 or 746-4154, Homefinders Wall and Redekop, Duncan. B.C.

FISHERMAN'S DREAM

Unique year-old all cedar retreat on one of Quadra Island's finest waterfront lots. Unsurpassed view with rare southern exposure. Fish from your doorstep or relax on your sundeck as you watch the everchanging marine traffic of Discovery Passage pass within feet. All new furniture and appliances including colour TV and built-in stereo. Reasonably priced. Phone Bruce Baikie or Frank Stapley, 287-8894 or 287-6939 eves., or write NANAIMO REALTY, 890 Island Highway, Campbell River, B.C.

"MILL BAY—10 ACRES"
1.4 mi. west from Mill Bay on Shawnigan Lake Road. This well treed 10 acre holding includes recently renovated 2 BR home, LR with fireplace, elec. kitchen, full basement with rec. room. Wired for W/D. Approx. 3 acres cleared and seeded to grass. Creek and 2 good wells supply water. Good hobby farm possibilities. 1953 Ford tractor and blade included in asking price of $59,900. To view call AL WIESHLOW at 385-7761 or 656-5063. MLS.
D. F. HANLEY AGENCIES LTD.

DAIRY FARM NANAIMO AREA

Located in beautiful green area, close to all amenities and serviced by hard surface road. Features include 45 choice acres, 80 head cattle with prize producing herd and excellent milk quota, 48-stall barn, covered holding and feeding area, concrete paved yard. Milk house with milking parlour, Heifer barn, horse barn, hay barn, machinery shed, shops, garages. Complete line of field equipment including 2 tractors, complete irrigation system plus 4-bedroom home with many, many extras. To view call ALBAN BOWES, 479-5693 or OLYMPIC REALTY LTD. 385-5741.

FARM—103 AC. CENTRAL SAANICH

Well established potato-vegetable farm. Excellent location. Good barns, buildings, equipment and 23 year old home. A real going concern. 1972 gross 1100 tons potatoes, 80 tons carrots plus grain, 88 acres heavy bottom land, 15 acres high land. Constant water supply. Price $275,000 includes everything. Quota stays with farm. List of equipment; etc. with listing salesman. Please call RONA NICOLL, 386-2955 quickly, won't last. Mayfair Realty.

SAANICH
33 ACRES
CORNER LOCATION
Good 2 bedroom home. Numerous outbuildings. Land suitable for market garden or cattle. $159,000. Call:
JOHN HOLMS of
JACK MEARS
OAK BAY REALTY LTD.
386-2291 or 652-2522

293 GULF ISLAND PROPERTIES

SALTSPRING ISLAND
VIEW LOT

LEVEL .53 ACRES. UNRESTRICTED VIEWS OF ACTIVE PASS, MT. BAKER, WATER AND POWER AVAILABLE.
$16,000
PEMBERTON, HOLMES LTD.
Country and Island Dept.
Victoria 384-8126
A. G. BOULTON 537-2624 (Collect)

3 LOTS

Magic Lake Estates. Located on lovely Pender Island with good building sites and lots of seclusion. One within yards of beach at pretty Shingle Bay. Call me for details anytime. ANNE PERRY, 386-3231, 592-4811. Block Bros. Realty.

WATERFRONT

.57 acres on Salt Spring Island. Tremendous Views! Waterfront when the tides in. Ready to build on. Water on. Price $12,000. C. Vining, 388-4271, Res. 479-3786, c-o J. H. Whittome and Co. Ltd.

SAVARY ISLAND
$500 DOWN
Price $2100 —Vendor will carry balance. Level treed lot 50x250 one block from beach. MLS.
HILARY STEWARDSON
386-3494 or 598-4172
Western Homes Ltd.

PENDER ISLAND
10 treed acres near Hope Bay $14,000. Small home on Boundary Pass Drive. Electric heat, drive-in garage. Lot .63 Ac. Good well. $13,500. F. McLaughlin 385-7555 Shawnigan Realty Ltd., 383-0311.

NEW ALMOST COMPLETED 2 bedroom home on small acreage, Galiano Island. Good water. Full price including materials to complete $43,000. Please phone R. Wint, 539-2274 collect, Woistencroft Agencies Ltd., 537-5571.

285 UP-ISLAND PROPERTIES

PARKSVILLE-QUALICUM

800' red of red ribbon supplied with each ½ to ¾ acre parcel! Priced from $4,450 to $4,950,. 10% down and discounts for cash. Only minutes awa from Parksville and the beach, yet pleasantly secluded. Close to famous Englishman's River Falls Park.

HOME and ACREAGE

6 acres with cottage. 1 ac. landscaped. 5 ac. with valuable timber. Ocean view, highway frontage and on water system. Close to boat basin. Terms at $29,000.
We also have the following properties in the Parksville area.

LOTS

Parksville, 100'x183'	$ 4,500
Serviced View, $295 down	$ 5,950
Parksville, nearabeach	$ 6,700
View lot, 1 acre	$ 8,900
Plus Many More	

ACREAGE

5 acres	$15,000
7 ac., Sea View	$25,000
9.75 acres, Terms	
9.75 ac., Qualicum area	29,500
11.5 acres, Terms	$30,000
14.25 acres, with creek	$35,000
20 acres, terms	$40,000
22.5 acres,	$35,000
20 ac. waterfront Balenas Is.	$46,000
32 ac. waterfront Lasqueti Is.	$90,000

HOMES

3.5 ac., framed house	$20,000
3 bdrm., sea view	$24,900
4 bdrm., half-basement	$31,300
4 bdrm. NEW 4-10 ac.	$36,900
3 bdrm. ½-ac. Qualicum	$42,500
3 bdrm. sea view ½-ac.	$49,900

Eagle
P.O. Box 1060,
Phone 248-6191
Parksville, B.C.

DUNCAN LAND

9.8 ACRES
All year creek. Heavily timbered land with good slope for drainage, a miniature Stanley Park. 6 room residence plus highway frontage. Unlimited potential at $48,000.
36 ACRES
Peat land and upland. All year creek. Small wood lot, very private, mostly cultivated and in hay. Just $55,000.
2 ACRES
Sewer and water, potential motor home site, motel, apts. or office complex. Prime location, only $1.10 per sq. ft. at $99,000.
75 ACRES
All fenced for stock. New house. Two barns for cattle or horses. Springs and low land for water, upland for grazing. Our best buy at only $75,000.
Call for maps and locations. Call Wayne Griffith serving the Duncan area since 1954, office 746-5171, evenings 746-6275.
H. W. DICKIE LIMITED
70 Government Street, Duncan, B.C.
Telephone 746-5171
"We Sell The Island"

MAPLE BAY SEAFRONTAGE ACREAGE

If you're after location and privacy then you need look no further. A choice property that offers approximately 1½ acres of natural park including numerous arbutus and fir plus over 300' of waterfront. The eastern exposure affords magnificent vistas of sea and mountains. All this on paved road and municipal water. Full price $27,500. For appointment to view call Micheal Evans at 746-5171 or evenings and holidays 748-9629 or 746-5581.
H. W. DICKIE LIMITED
Duncan, B.C. 746-5171
"We Sell The Island"

A-FRAME

Offers privacy on .55 acres treed lot. Three bedrooms, family room with bar, rumpus room. Designed for easy living. Fenced, landscaped with patio and above ground filtered pool. Full price $38,500. On terms. To view please phone Robert Swanson at 746-5171 or evenings 746-6860.
H. W. DICKIE LIMITED
Duncan, B.C. 746-5171
"We Sell The Island"

34 ACRES, FIVE CLEARED, PRIvate. Write R. Lanski, R.R. 2, Courtenay.

290 FARMS FOR SALE and WANTED

DAIRY FARM NANAIMO AREA

Located in beautiful green area, close to all amenities and serviced by hard surface road. Features include 45 choice acres, 80 head cattle with prize producing herd and excellent milk quota, 48-stall barn, covered holding and feeding area, concrete paved yard. Milk house with milking parlour, Heifer barn, horse barn, hay barn, machinery shed, shops, garages. Complete line of field equipment including 2 tractors, complete irrigation system plus 4-bedroom home with many, many extras. To view call ALBAN BOWES, 479-5693 or OLYMPIC REALTY LTD. 385-5741.

FARM—103 AC. CENTRAL SAANICH

Well established potato-vegetable farm. Excellent location. Good barns, buildings, equipment and 23 year old home. A real going concern. 1972 gross 1100 tons potatoes, 80 tons carrots plus grain, 88 acres heavy bottom land, 15 acres high land. Constant water supply. Price $275,000 includes everything. Quota stays with farm. List of equipment; etc. with listing salesman. Please call RONA NICOLL, 386-2955 quickly, won't last. Mayfair Realty.

SAANICH
33 ACRES
CORNER LOCATION
Good 2 bedroom home. Numerous outbuildings. Land suitable for market garden or cattle. $159,000. Call:
JOHN HOLMS of
JACK MEARS
OAK BAY REALTY LTD.
386-2291 or 652-2522

293 GULF ISLAND PROPERTIES

SALTSPRING ISLAND
VIEW LOT

LEVEL .53 ACRES. UNRESTRICTED VIEWS OF ACTIVE PASS, MT. BAKER, WATER AND POWER AVAILABLE.
$16,000
PEMBERTON, HOLMES LTD.
Country and Island Dept.
Victoria 384-8126
A. G. BOULTON 537-2624 (Collect)

3 LOTS

Magic Lake Estates. Located on lovely Pender Island with good building sites and lots of seclusion. One within yards of beach at pretty Shingle Bay. Call me for details anytime. ANNE PERRY, 386-3231, 592-4811. Block Bros. Realty.

WATERFRONT

.57 acres on Salt Spring Island. Tremendous Views! Waterfront when the tides in. Ready to build on. Water on. Price $12,000. C. Vining, 388-4271, Res. 479-3786, c-o J. H. Whittome and Co. Ltd.

SAVARY ISLAND
$500 DOWN
Price $2100 —Vendor will carry balance. Level treed lot 50x250 one block from beach. MLS.
HILARY STEWARDSON
386-3494 or 598-4172
Western Homes Ltd.

PENDER ISLAND
10 treed acres near Hope Bay $14,000. Small home on Boundary Pass Drive. Electric heat, drive-in garage. Lot .63 Ac. Good well. $13,500. F. McLaughlin 385-7555 Shawnigan Realty Ltd., 383-0311.

NEW ALMOST COMPLETED 2 bedroom home on small acreage, Galiano Island. Good water. Full price including materials to complete $43,000. Please phone R. Wint, 539-2274 collect, Woistencroft Agencies Ltd., 537-5571.

293 GULF ISLAND PROPERTIES

TAKE A BREATHER
ENJOY LIFE
In your very own island retreat—the choicest lot in the area, with a natural clearing already accomplished deep onto the land. For immediate building. Extremely attractive setting of trees. All the enjoyment of privacy and country living without sacrificing the advantages of civilization. Listed at $7,000, this half-acre promises many days of relaxed, easy living. Inquiries welcome. Frances Brown, 477-1841, 383-3305. BLOCK BROTHERS REALTY.

MOBILE HOME SALTSPRING ISland, 24x36', 2 bedrooms, furnished, set up in adult park, close to Ganges. $13,000. 537-5394.

294 MAINLAND AND OUT OF PROVINCE PROPERTIES

TEN ACRE UTAH RANCHETTE ASSUME PAYMENTS

$4700 original investment may be assumed by making two back payments of $40.64 and assuming a principal balance of $3500 at 7% interest. Two hrs. North West of Salt Lake City — Just off State Hwy. 30 — Near the famous hunting and fishing areas of Utah and the famous Sawtooth Mts. Call collect for Don at 801-532-5182.

PRIVACY AND PROMISE IN the north . . . 344 acres of partially cleared, rolling woodland with full half mile of lake frontage. Good soil, outbuildings for every kind of livestock. Two-bedroom house with all modern conveniences and superb views of lake and mountain. Pioneer's sturdy log cabin for guests or tenants. Greenhouse and one-acre garden. Ten-mile schoolbus ride to Vanderhoof on all weather roads. $75,000. Box 1194, Vanderhoof, B.C.

GO NORTH
Over 300 Acres, plus 400 lease land on two LAKES, on Power Line, south of Burns Lake. $75,000. Trade or terms. Call TED CHARTRES 479-1667 or 385-5508.

J. H. Whittome and Co. Ltd.,
Royal Oak Branch

HOW TO WRITE
A GOOD
CLASSIFIED ACTION AD

1—IT'S BEST to start your ad with the name of the article or service you have to offer. If you have an apartment, room, etc. for rent, or property for sale; start your ad with the location.

2—BE CLEAR. Readers respond more quickly and favorably when given complete, definite information. Always include the price in your advertisement. Don't allow the reader to speculate.

3—MAKE IT EASY for the reader-prospect to reach you. Always give your telephone number or your name and address. If you do not have regular hours, state a preferred time for the prospect to get in touch with you.

4—PLAY SAFE. You get the greatest reader attention by using consecutive insertions. A six-day order is best and costs less, and you can, of course, stop your ad as soon as you get the results you want. You pay only for the days your ad appeared. Lower yearly rates are available to those who wish to keep their services or products before the public

5—PLACE YOURSELF in the reader's position and ask yourself what you want to know about your offer. The answer you give will make a good Want Ad.

6—GIVE YOUR PROSPECT every inducement you can with good copy. Classified action ad readers have the money and are already interested in buying the merchandise or service you have to offer; the details and information you give are the most important.

7—WANT ADS THAT FAIL TO bring the desired results do so usually, not through a lack of readership, but because they are poorly worded or contain inadequate information.

8—TO PLACE YOUR AD, call 386-2121, your direct line number to fast Want Ad action. A courteous, efficient ad-visor will be glad to help you word and place your order. And remember, Classified Action Ads afford you the most complete coverage. Telephones are open 8:00 a.m. to 8:00 p.m. for you daily, Monday through Saturday call.

386-2121

Mail Runs Boosted In Duncan

DUNCAN — Rural door-to-door mail delivery will start next month.

Duncan postmaster Bob Corney has asked residents to have house numbers and letter boxes or mail slots in their doors as soon as possible.

Areas affected are Gibbons Road to the 3300 block; Molly Carmel; Cowichan Lake Road to the 3400 block; Caen, Agira, Sumas, March, Hilton, Auchinachie; Somenos to the 6400 block.

Hawkes Boulevard and Place, Sherman, Glacier, Morfield Road, Highfield, and Lane to 6236 will also be covered.

Palan, Skinner and Cassino will receive mail by group mailbox, and Uplands and Fairview will switch from group box to door-to-door delivery.

NOTICE TO CREDITORS
IN THE MATTER OF THE ESTATE OF MARTHA HANNAH TAYLOR, formerly of Cain Drive, Galiano Island, British Columbia.
NOTICE IS HEREBY GIVEN that creditors and others having claims against the estate of Martha Hannah Taylor, deceased, are required to send full particulars of such claims to the undersigned executrix for the estate, on or before the 15th day of August, 1973, after which date the said executrix will distribute the estate's assets having regard only to the claims of which she has notice.
Kathlyn Benger,
Executrix,
Box 69, Galiano Island,
British Columbia.

THE CORPORATION OF THE DISTRICT OF OAK BAY
TENDERS FOR DEMOLITION OR REMOVAL OF DWELLINGS
Sealed tenders will be received by the Corporation of the District of Oak Bay up until NOON, Wednesday, July 25, 1973, at which time they will be opened in public, for the demolition or removal of nineteen (19) dwellings.
Copies of the specifications may be obtained from the Engineering Department.
The lowest or any tender will not necessarily be accepted.
G. O. WHITE, P.Eng.,
Municipal Engineer and Planner
Oak Bay Municipal Hall,
2167 Oak Bay Avenue,
Victoria, B.C.
July 13, 1973.

IN THE SUPREME COURT OF BRITISH COLUMBIA
BETWEEN:
UNITY ACCEPTANCE CORPORATION LTD.
PLAINTIFF
AND:
WALTER GEORGE TREMBLAY
DEFENDANT
NOTICE OF WRIT OF SUMMONS
TO: WALTER GEORGE TREMBLAY, late of 9608 Front Street, Chemainus, British Columbia.
TAKE NOTICE that a Writ of Summons has been issued against you for a foreclosure of that parcel of land and premises situate in the Municipality of North Cowichan, in the Province of British Columbia, and being particularly known and described as Lot One (1), of Section Fifteen (15) Range Five (5) Chemainus District Plan 4108.
AND an Order has been made by The Honourable Mr. Justice Munroe, on the 22nd day of May, 1973, for service upon you substitutionally by publication of Notice of the Writ of Summons in The Victoria Times, and by tacking a copy of the said Notice to the door of the dwelling situate on the subject property.
TAKE NOTICE that you have fourteen (14 days) after publication (inclusive of the day of such publication) to enter an Appearance at the Court House, 653 Clarkson Street, New Westminster, British Columbia. Judgment will be delivered upon your default.
RUPERT FULTON
District Registrar
BY: JENSEN & HAMILTON
No. 4 - 13639 - 108th Avenue
Surrey, B.C.

NOTICE TO CONTRACTORS
SEALED TENDERS will be received by the undersigned for the Gymnasium Lighting Renovations.
Drawings, specifications, forms of tender and detailed instructions to bidders are available to General Contractors at the offices of: Spratt & Associates, Consulting Engineers Ltd., 1039 Johnson Street, Victoria, B.C.
A returnable deposit of Ten Dollars ($10.00) is required for each set of drawings and specifications. Tenders must be good for sixty (60) days. Tenders must be accompanied by a bid bond in the form prescribed, which binds the tenderer and the surety in the amount of Four Thousand Five Hundred Dollars ($4,500) at the time of tendering. A performance bond, and a labour and material payment bond, each in the form prescribed, must be provided by the successful tenderer prior to the award of the contract. Certified cheques will not be accepted.
The lowest or any tender not necessarily accepted.
Tenders must be made out on the forms supplied by the Engineer, addressed to the undersigned and delivered to the undersigned not later than 12:00 noon, Tuesday, July 31, 1973 in a sealed envelope marked—Tenders for Gymnasium Lighting Renovations.
W. B. Dickieson,
Purchasing Agent,
Board of School Trustees of School District No. 61 (Greater Victoria),
3128 Foul Bay Road,
Victoria, B.C.

Sherwood Waterworks Ltd.
Notice of Application to the Public Utilities Commission
Notice is hereby given by Sherwood Waterworks Limited that an application has been made to the Public Utilities Commission of British Columbia for a Certificate of Public Convenience and Necessity for the proposed construction and operation of a waterworks distribution system to serve residents in the area of Lots 1 through 5 of a plan of proposed subdivision of Lot 3, Plan 17966, Section 2, Range 2; Lots 109 through 114 of proposed subdivision of part of Lot 68, Plan 26351 of Section 2, Range 2 and part of Lot 13, Plan 28321, Section 2, Range 2; and Lots 115 through 124 of proposed subdivision of part of Lot 1, Plan 25256 and part of Lot 1, Plan 26306 within Sections 2 and 3, Range 1, all in Shawnigan District.
Any person wishing further information in connection with this application should apply directly to Sherwood Waterworks Limited, P.O. Box 40, Shawnigan Lake, B.C.
By direction of the Public Utilities Commission any objections to this application are to be forwarded to the Secretary, Public Utilities Commission, 620 View Street, Victoria, B.C., to be in his hands on or before July 27th, 1973.
Sherwood Waterworks Ltd.
Willis, Cunliffe, Tait & Company Ltd.
Authorized Agent

BEFORE THE JUDGE

A Victoria youth who won a conditional discharge on a narcotic charge in June appeared in Victoria provincial court Friday and was fined $50 for a separate offence.

Christopher Brown, 19, of 3480 Upper Terrace, was found drinking beer in his parked car at the University of Victoria, June 8, the court was told.

He was taken to the Oak Bay police station to be charged with consuming liquor in a public place and while there, police found a bag of marijuana on Brown.

He was charged with possession of marijuana.

Brown appeared in court June 19 in front of Judge William Ostler and won a conditional discharge on the narcotic charge.

He said he wanted to continue his career in matrematatics in the United States, but couldn't go there if he had a criminal record.

Ostler said the youth appeared to have a "brilliant" career ahead of him and allowed the discharge which left Brown without a criminal record.

Brown appeared in court Friday before Judge Harold Alder and was fined $50 for the liquor offence. A conviction under the Government Liquor Act, a provincial statute, does not go on a criminal record.

★ ★ ★

Samuel Pootlass, 19, of 722 Pembroke, was given a one-year probation term after he was found prowling around a private home June 15.

Ostler told the youth he had some "evil" intent in prowling around the house and would have been charged with a more serious offence if the police had not stopped him when they did.

"If you don't change your attitude and your style of living, you will wind up in serious trouble," Ostler said.

★ ★ ★

Five people appeared in provincial court and pleaded guilty to separate charges of impaired driving.

Sadhu Singh Bains, 29, of Campbell River, was fined $400 after he was stopped early Friday morning on Esquimalt Road.

Patrick Leroy Preus, 40, of 635 Hoffman, was sentenced to three months in jail for his third impaired driving offense.

Preus was stopped March 3 on the Island Highway after he had hit a parked car causing $1,500 damage and then crossed the centre line and hit another car, causing $500 damage.

After hitting the second car, Preus drove his own car into the ditch, causing $1,000 damage.

Harj Singh Bains, 29, of 3117 Stevenson, was sentenced to 14 days in jail for his second impaired driving charge.

He was stopped by police June 30 on Government Street.

Thomas Lidston, 44, of 45 Boyd, was fined $350 after he was stopped June 5 on Esquimalt Road.

David Nicolas Clarke, 35, of 1682 Beach Drive, was fined $350 for impaired driving July 7 on Bowker Ave.

RACE ENTRIES

EXHIBITION PARK

FIRST RACE — Claiming, $1,550, for three-year-olds, six and one-half furlongs:

Denver Spread (Cuthbertson)	122
Morning Story (Dailey)	117
Quite a Card (Furlong)	117
The Pipe King (Skinner)	112
Malibu Ruler (Dube)	117
Kentucky Runner (Swatuk)	117
Pacific Rim (Bianco)	122
Darling Bernie (W